wolverine·1958

MICHIGAN STATE UNIVERSITY

GEN

ALLEN COUNTY PUBLIC LIBRARY
3 1833 01877 9154

GC
977.402
EA75W,
1958

Digitized by the Internet Archive
in 2011 with funding from
E-Yearbook.com

http://www.archive.org/details/wolverine1958mich

Michigan State University

East Lansing, Michigan

The 1958 Wolverine

NORTH CAMPUS

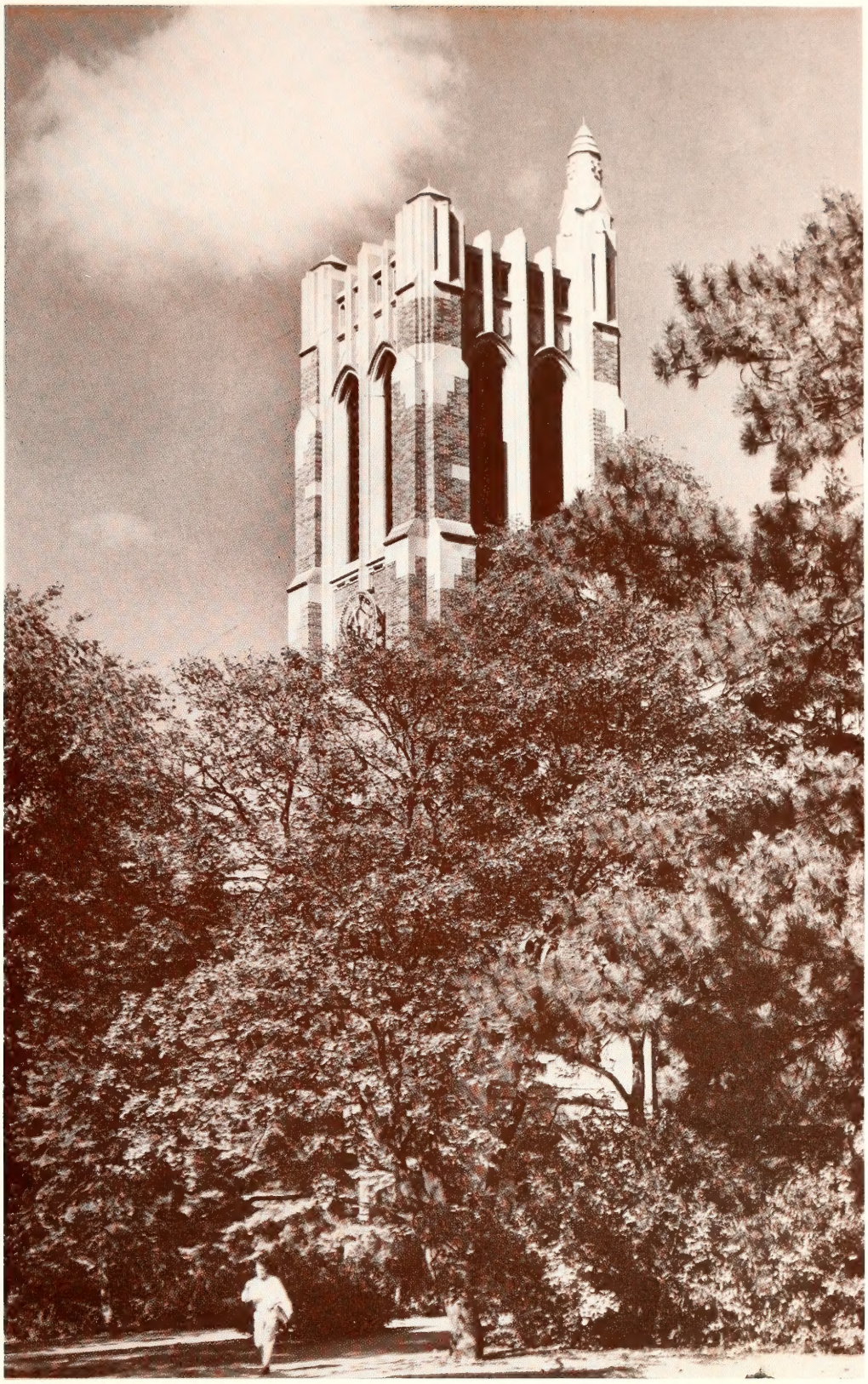

BEAUMONT TOWER

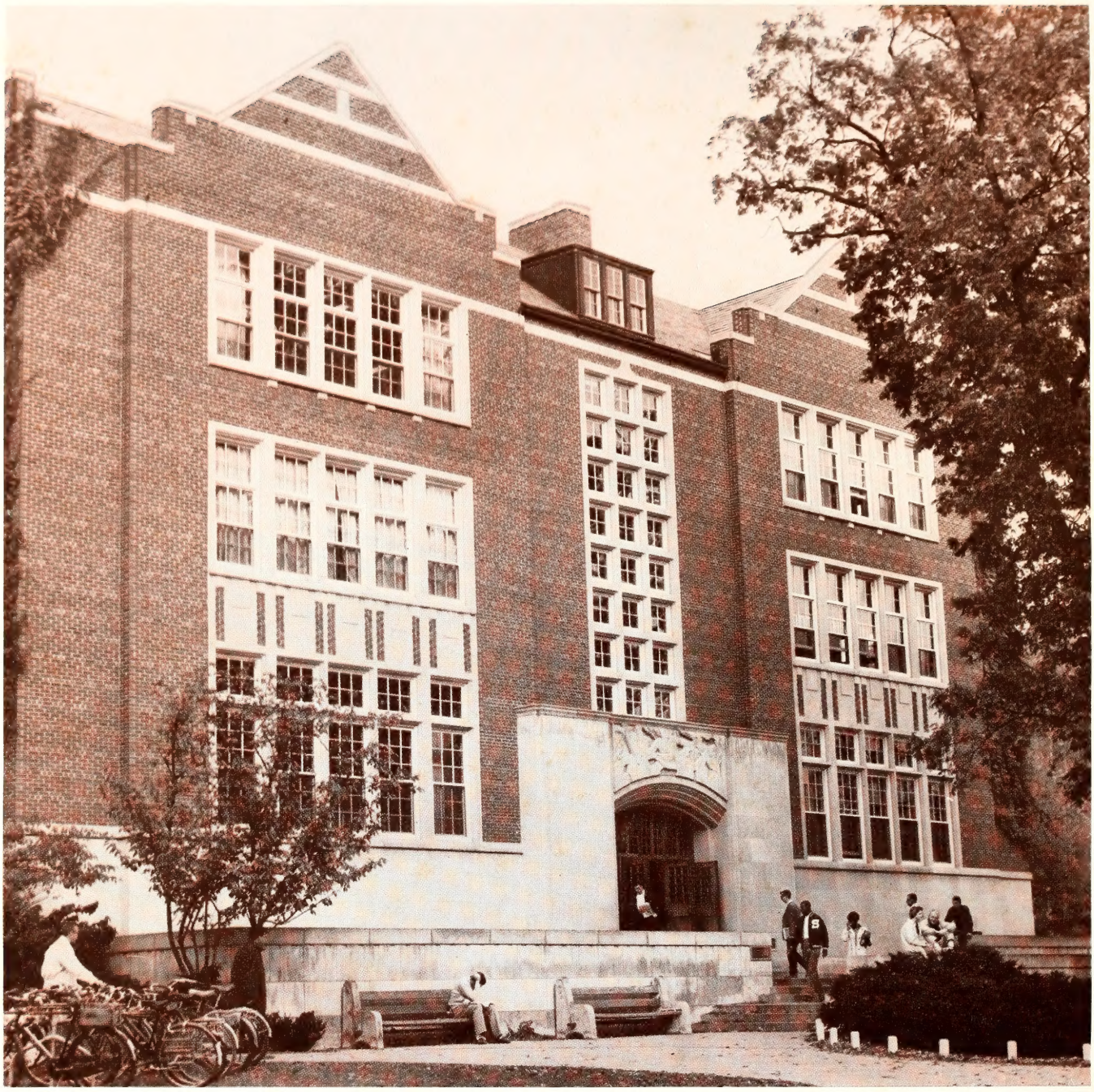

STUDENT UNION

HORTICULTURE GARDENS

RED CEDAR

WEST CIRCLE DRIVE

SPARTAN STADIUM

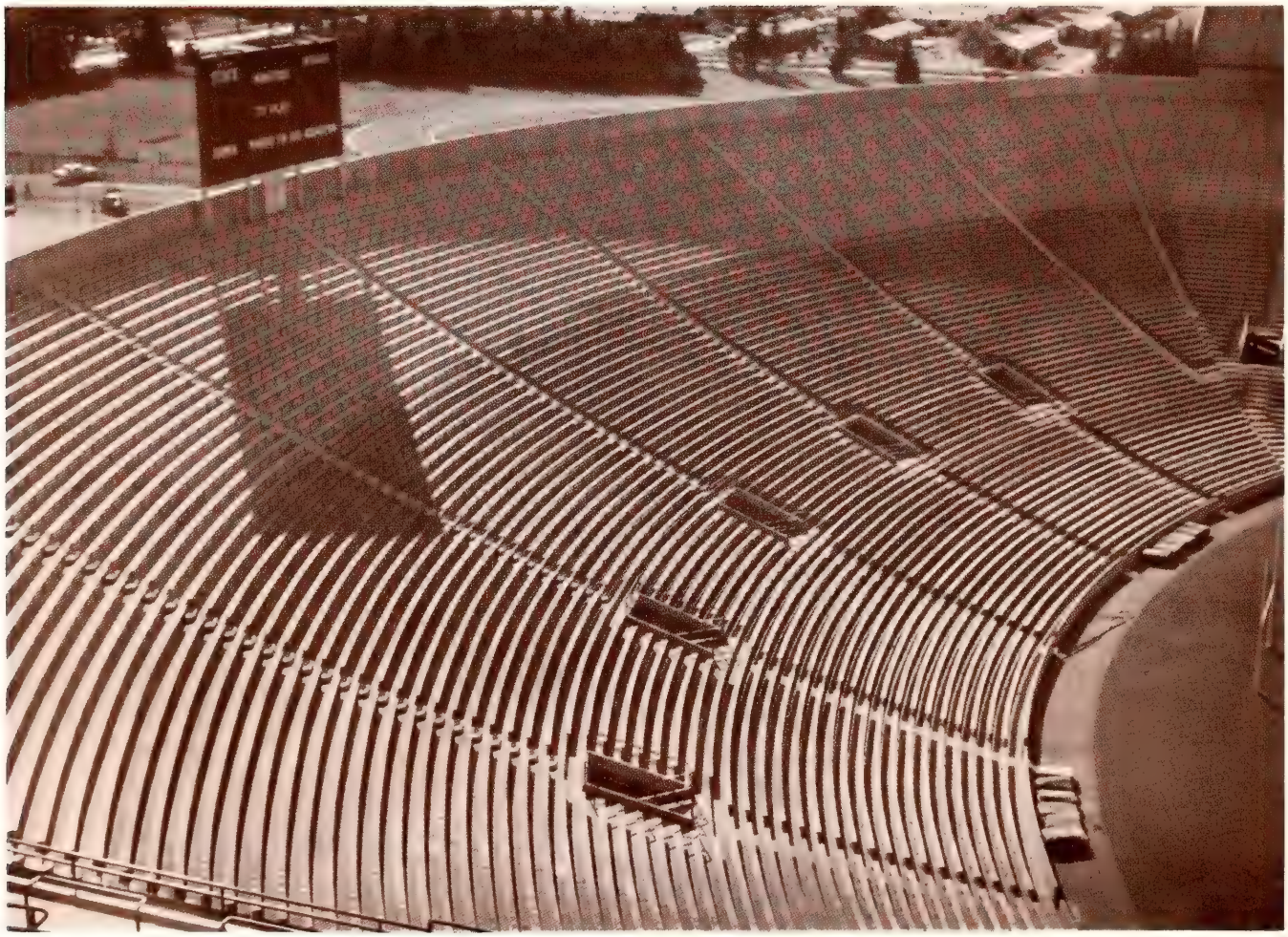

MASON HALL

STUDENT SERVICES

SPARTY

THE 1958

Thomas E. Andrews
Editor

Elizabeth J. Prout
Associate Editor

Jean A. Sanders
Business Manager

WOLVERINE

MSU

Michigan State University
East Lansing, Michigan

AND THE CROWDS CAME	2	Bob Slade
UNIVERSITY	26	
COLLEGES & RESEARCH	28	Maryln Guenoff
ADMINISTRATION & SERVICES	44	Pat Meloy
COMMENCEMENT	54	Maryln Guenoff
R.O.T.C.	62	Bill Keough
STUDENT VOICE	68	
INTRODUCTION	70	Toni Robb
STUDENT GOVERNMENT	74	Barrie Alley
PUBLICATIONS	82	Bill Keough
SPECTACULARS	96	
CARNIVALS & EXPOSITIONS	98	Fran Terwilliger
DANCES	108	Carol Kashenider
HOMECOMING	112	Dale Franz
SHOWS	116	Bob Turmell
SPORTS	122	
BAND	126	Dale Franz
FOOTBALL	128	Larry Wroblewski
BASKETBALL	134	Larry Wroblewski
BASEBALL	142	Larry Wroblewski
TRACK	146	Larry Wroblewski
MINOR SPORTS	150	Pete Walters
INTRAMURALS	160	Larry Wroblewski
WOMEN'S ATHLETICS	166	Mary Huff
ORGANIZATIONS	170	
HONORARIES	172	John Barton
CLUBS	202	Lynn Cardwell
GOVERNING BODIES	250	Judy Cass
LIVING UNITS	264	
GREEKS	266	Ann Liston
COLONIES	322	Chuck Werle
MARRIED LIFE	326	Judy Cass
DORMS	334	Pat Meloy
OFF-CAMPUS	369	Bill Keough
CO-OPS	372	Judy Begick
VAN HOOSEN	379	Judy Begick
SENIORS	382	

The dimensions of a year are not easily determined, but every year, nevertheless, has its own magnitude in time and events, people and points of view. The year of 1957-58 at Michigan State university was no exception. It was one of fascinating profile and perhaps a hint of distinctive character.

And

The Crowds Came

by Bob Slade

While the world of 1957-58 sent aloft its sputniks and explorers and debated the question of man and outer space, another controversy received at least equal attention at MSU—that of student and parking space.

Since their emancipation in 1954, when President Hannah's edict freed them to drive and park on campus, the number of student auto owners had increased until some drastic action seemed unavoidable.

This fall, the intrepid undergrad motorist returned, horsepower in hand, to vie for his place in the North Campus sun. Instead, he found the promised land closed to all but his shoe leather and bicycle, while his auto was relegated to the periphery of South Campus. The inevitable had happened, a revised driving and parking ordinance was in effect.

Objections, explanations, questions and answers filled the air for months, but only one thing seemed certain. Limited driving privileges for students were here to stay.

JOINING IN the MSU growth, a new steam power plant rises on South Campus.

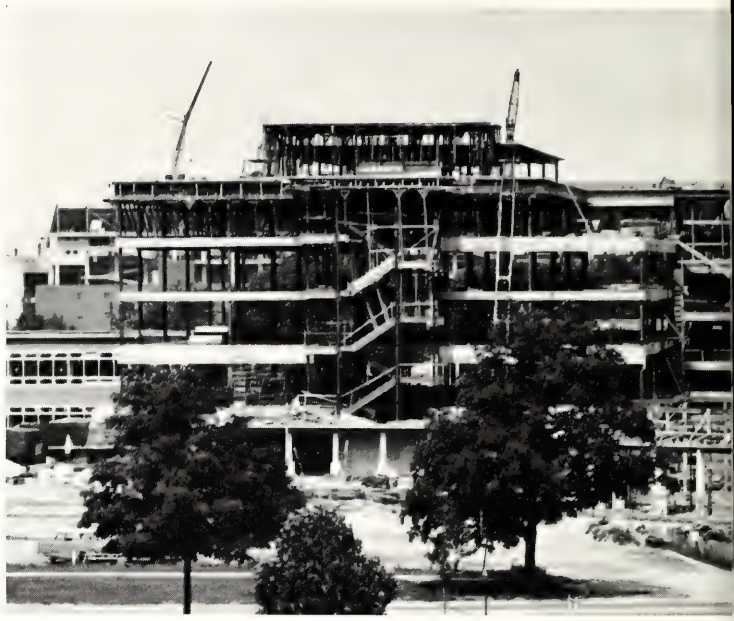

Right and below—THE NEW Education and Art buildings speed to 1959 completion.

If the students fortunate, or unfortunate enough to own automobiles felt prone to rebellion, their dissatisfaction was soon lost in the far happier response over the opening of the new Student Services building.

Between fall and winter terms, a mass migration of students started from crowded offices in the Union to this new center of student activity. Within a few short weeks, groups ranging from the *State News* to the Student Traffic Appeal Court had shifted operations completely.

Even the married student, an individual generally concerned with the more universal activities of home and family, found direct benefit from the university's program of growth. By fall term, over 500 new brick Spartan Village units were completed, with 800 still under construction. This was steady progress toward the goal of 2,500 by 1959.

Meanwhile, the largest unorganized group on campus, the sidewalk superintendents, found full employment despite a recession year for the rest of the nation. Construction began on new buildings ranging from art to education to intramurals.

SOUTH CAMPUS ground breaking was the order of the year as the crowds of MSU students increased.

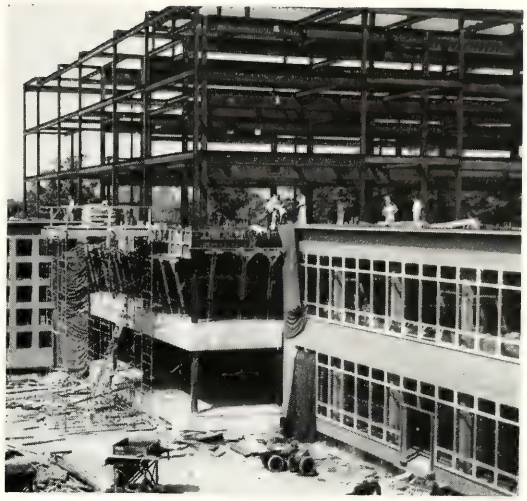

SUMMER TERM saw the modern apartments of Van Hoosen hall, new women's co-op, nearly ready for their fall opening.

At the beginning of the school year, the university's growth was made graphically apparent. An impressive statistic came to life in the form of nearly 20,000 students at Registration. From the guileless freshman to the battle-scarred senior, the war of the class cards swept over its victims and victors, leaving frazzled nerves on both sides of each cluttered and busy table.

Certainly recent years have seen nearly as many students pass through the crowded Aud in the hectic days of Registration, but this year seemed somehow different. Perhaps it was simply the change in the route of the gauntlet of rubber stamps and eagle-eyed checkers, or perhaps the increased tuition.

The change may have come from any number of reasons, but the most likely seemed to lie in the tempo of the year, one of growth becoming stabilized. For though the numbers were greater, if such a thing can be, Registration was ordered congestion.

THE ETERNAL argument continued over every three by seven class schedule card.

THOUGH INFLATION finally hit tuition, this year's increase in the cost of education did very little to shorten the lines.

THE MACHINERY of Registration met an army reinforced every 15 minutes.

IGOR, THE friendly iguana, rests with Ray Pawley, MSU herpetology major, after his unescorted tour of East Lansing.

AS A PRELUDE to Explorer and Vanguard, Sputnik dominated the October news and turned the eyes of MSU students skyward.

If the story of a school year begins with the university's spirit and breadth and unfolds through its major activities, it is surely punctuated by the many small but distinctive events that occur out of the main stream.

Igor Roams Summer Campus

An exclamation point in this year's story began with an East Lansing housewife's scream and was climaxed by the capture of one of the most elusive fugitives ever to confound the local gendarmerie.

The culprit's name was Igor, an honestly lovable fraternity mascot, but unfortunately, an extremely large and ugly lizard with a natural aptitude for frightening women. Happily, Igor was at large for only a short time, kept pretty much to himself and was returned to his master with no damage done.

CAMPUS APPLE addicts found an ample supply available from this new machine.

THE FIRST Mr. MSU, Bob Harvey, was coronated at the Spinsters' Spin this year.

A LONG, dry fall came in the wake of the great fire of '57, as the old Coral Gables was completely destroyed by raging flames.

The escapades of Igor, the iguana, were by no means our only claim to off-beat fame this year.

While apple enthusiasts the campus over fed coins into the new apple vending machine sponsored by the Horticulture department, the fortunate students participating in Dr. E. H. Lucas' "apple-a-day" health experiment found themselves featured in *Life* magazine.

Bob Harvey Crowned Mr. MSU

Nor were we without our heroes, as locally, Bob Harvey reigned supreme as the first Mr. MSU and nationally, All-Americans Walt Kowalczyk and Dan Currie appeared on the Ed Sullivan Show.

But for all our on-campus "cabbages and kings," few can hope to attain the even now legendary stature of the old Coral Gables, lost in the great fire of the summer of '57.

THIS YEAR for the first time, students of radio and TV wrote and produced several full length dramatic television plays.

WITH EXPANDED seating for fall crowds, Macklin Field became Spartan Stadium.

HOMECOMING QUEEN, Dottie Schweinsberg, leaves the pre-game ceremonies.

AN ANONYMOUS, thoroughly greased porker caused chaos as he slipped from the grasp of Frosh-Soph Daze competitors.

Just as the events of a day contribute to a year's character, so must its eventful days.

One such day began fall term with the antics of two chief executives perched 10 feet off the ground for MSU's zaniest marathon, a tree-sitting contest.

Sophomores Win In The Frosh-Soph Daze

The two venerables were Freshman Class President, Bob Gale and sophomore President, Joe Wallace. The event their stunt initiated was the traditional rivalry of the Frosh-Soph Daze.

This year tradition went by the board as, alas, the "little brown jug" awarded for countless years to the winning class, turned up green.

The year's other big days, though somewhat more conventional, were equally memorable to their participants, from the alums here for Homecoming to Mother and Dad visiting over Parents' Weekend.

J-DAY FESTIVITIES were accompanied by the music of an informal outdoor band.

THE UNION lounge became an art gallery for the Parents' Weekend show.

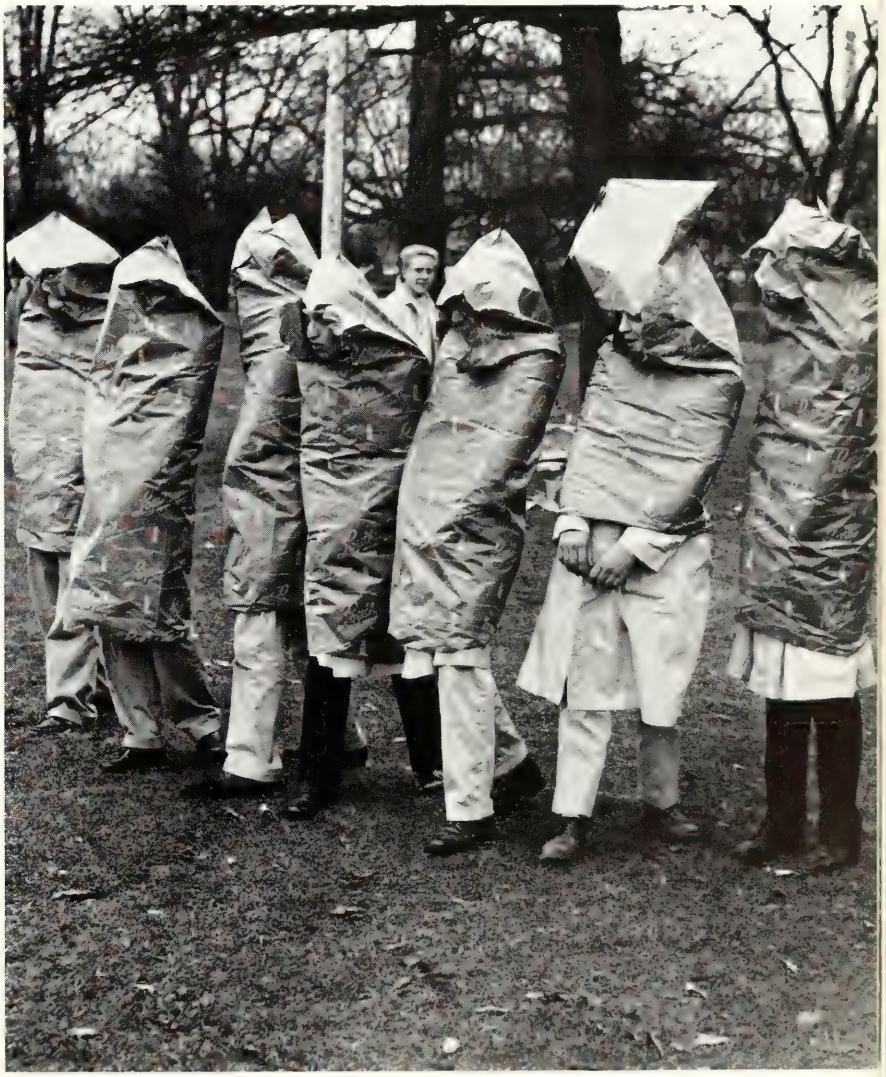

THE SACK race was high on the list of zany Frosh-Soph competitions for the "little green jug" awarded to the winning class.

JUNIOR DAY served its eggs sunny side sideways to players unlucky enough to miscalculate in this risky game of catch.

INTERNATIONAL WEEK set up a little "world's fair" of displays within the Aud.

As days become weeks, so must certain of our weeks become as memorable as the days.

Each of the world's 10 great religions contains, basic to its doctrine, the Golden Rule. This year saw all 10 expressions inscribed together, as a symbol of humanity's universal nature, on a single scroll.

Foreign Students Present Festival

The scroll was displayed throughout one of MSU's most interesting and constructive week-long events, the International Festival.

This year, amid proposals and plans for a new and much larger International Center, along with increased university-wide emphasis on international understanding, the festival was indeed a major event.

FAIRCHILD THEATER filled with music of the International Festival show.

THE HIGH point of Greek Week came with the festivities of the Greek Feast.

Perhaps less far reaching than our international activities, but certainly no less outstanding was another big Michigan State week. This one, by, for and named after the campus Greeks from Alpha to Omega.

Junior 500 Enters 10th Year

Held late in spring term, Greek Week reached new heights as the 10th annual Junior 500 pushcart race featured some of the fastest one manpower vehicles this side of Hong Kong.

In spite of the mass move of many organizations to the new Student Services building, the Union was by no means left completely to the Grill hounds. Fall term, the building hosted another top week's event, the Creative Arts Festival.

THE STREAMLINED, one manpower Junior 500 vehicles race past the crowd for a thrilling sprint during Lambda Chi Alpha's traditional campus classic.

LONG PREPARATION went into Delta Phi Delta's Creative Arts Festival show.

PHI MU ALPHA programmed a brilliant demonstration of modern jazz.

THE THIRD evening of the festival featured the modern dances of Orchesis.

Sponsored by Union Board and the Fine Arts department, the Creative Arts Festival was a rich week for campus art enthusiasts as Delta Phi Delta, the national art honorary, took over the Union ballroom for a display of fine silk screening and ceramics.

Creative Arts Featured At UB Festival

The first day of the festival was livened by a demonstration of modern jazz development by the music honorary, Phi Mu Alpha.

The third evening was given over to Orchesis and featured such unusual individual dances as the "Fantastic Feline Capers."

Rounding out the festival, the dramatics honorary, Theta Alpha Phi, produced two one act plays for a highly successful final evening in a brilliant week.

JIM VOORHEIS and his orchestra backed the UB Week production, "Sorta Satiric."

DENISE DONMOYER, this year's Miss MSU, modeled for the "Sorta Stylish" show.

IT DIDN'T hurt a bit as the year 'round polio vaccination program continued under Student Government management.

THE WEEK ended at the Continental Club for the "Sorta Smooth" dance.

Though the *Spartan* magazine's winter term lampoon of Union Board, "Sorta Stupid," was funny, it couldn't have been further from the truth. This was graphically demonstrated only a few weeks after the story appeared, when Union Board Week with its theme of "Sorta" turned out to be more than "sorta great."

Highlighted by features ranging from the week-long art show, "Sorta Sketchy," to the outstanding variety show, "Sorta Satiric," the widely varied and skillfully managed program became the biggest week of winter term.

AUSG Sponsors Asian Flu Shots

Many measures of a year are not easily marked in days and weeks or isolated instances. Such a measure was the year's program of service and representation directed by the All University Student Government.

With their broad plan for polio inoculation already in effect and operating smoothly, AUSG began the year with an eventually successful campaign to bring Asian flu vaccine within the reach of every student on campus.

Weeks before his polio and flu shots, the new student on campus found his mental health ably protected from the rigors of Registration by the extensive orientation program offered each term as a Student Government service.

Spartan Spirit
Plans Successful Rallies

Along with student health and peace of mind, AUSG made great progress in the area of student spirit as the Spartan Spirit committee encouraged an average attendance of over 9,000 at fall term pep rallies.

The reasons for such record crowds were many, not the least of them being campus-wide promotion and the appearance of top name entertainers such as Joni James and the Gaylords, as well as a good deal of careful planning and preparation for the night's success.

JONI JAMES helped encourage record attendance at a fall term football pep rally.

SPARTAN SPIRIT reached a high point with the winter term basketball turnouts.

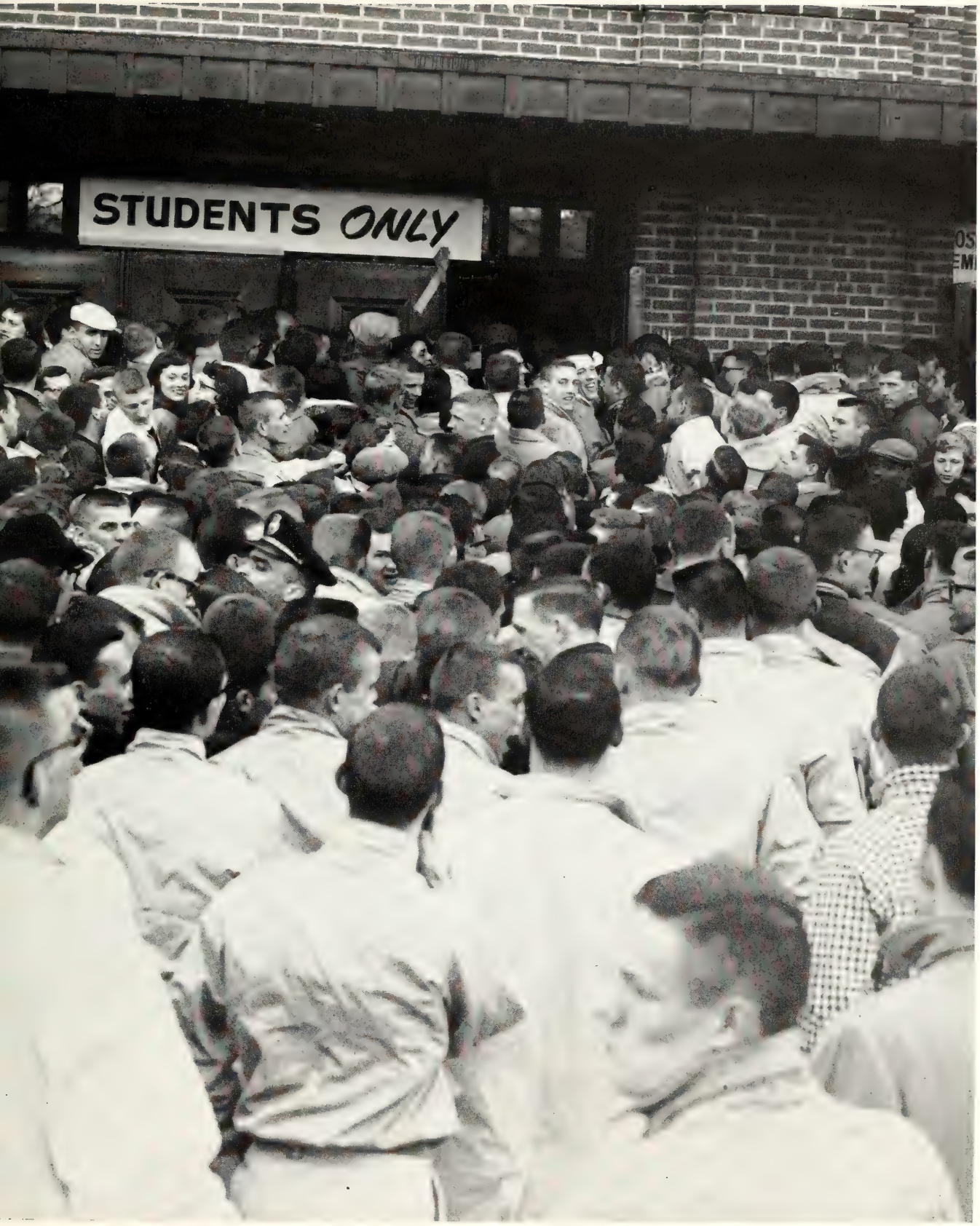
STUDENTS ONLY

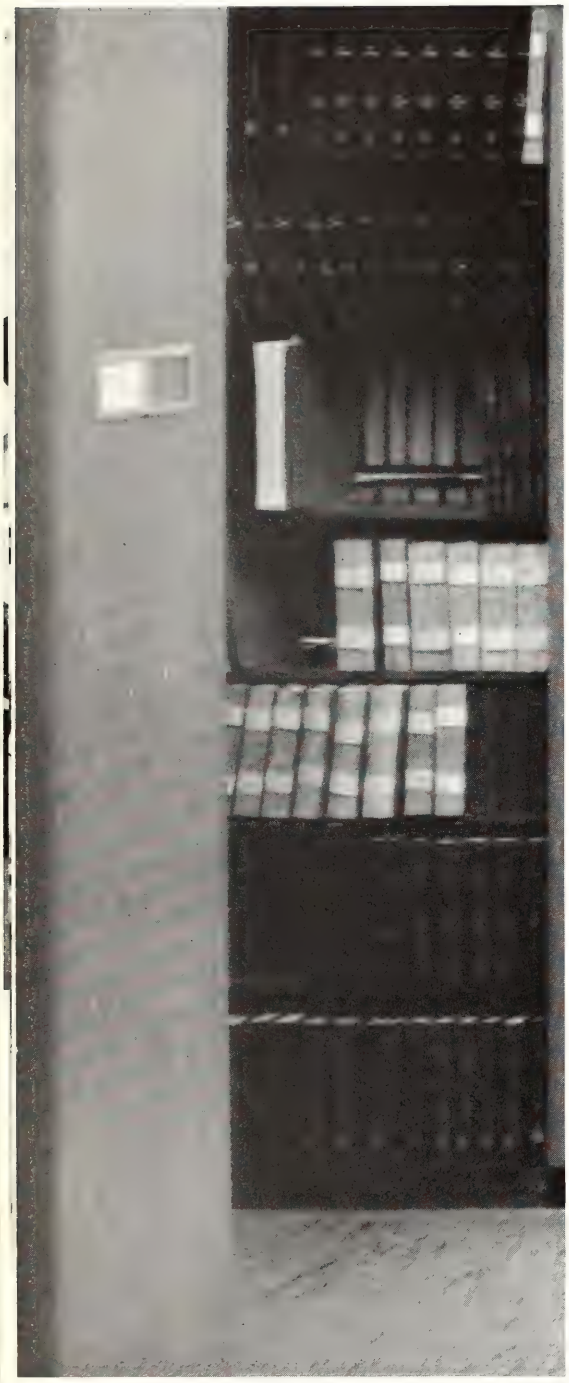

Behind all of its days and weeks, events and activities, the fundamental sense of progress in a school year is generated only by continued growth. This year, such growth was evident in breadth at Michigan State by the still increasing number of students and the buildings being constructed to serve them.

But 1957-58 found, more apparent than ever before, MSU's far greater growth in depth.

When the Library opened the doors of its new Assigned Reading room, it was to a far larger crowd than anyone had anticipated. Although it occupied the entire north section of the Library's ground floor, night after night the reading room was filled to capacity with students who in other less rigorous years would not have required its facilities.

Perhaps the cause of this year's difference lay in a changed student attitude or perhaps in the substantially more demanding academic standards. But whatever the cause, the effect was unmistakable: more students were becoming regular studiers.

Though social events and extracurricular activities stayed prominent in the student schedule, more dates became study dates as time became more valuable. Not only did top students find greater challenge through their admission to the new Honors College, but even the average students' books were open further into the night. Few doubted that "mickey mouse" had become almost extinct on the Michigan State campus.

IN ANSWER to the university's greater academic challenge, night after night and through the weekends the Library's new Assigned Reading room was filled to capacity.

MICHIGAN STATE UNIVERSITY

UNIVERSITY

Colleges & Research

by Maryln Guenoff

Each of the 11 colleges of Michigan State university is noted for its faculty, curriculum or research.

This fact may not be recognized by the Basic College freshman or sophomore more worried about the gene theory or his Humanities. Juniors are also likely to be concerned with electives, deficiencies and graduation requirements.

It is often not until the student reaches senior status that he becomes interested in the research and literature of his major field. Having had a background in a "problems" or "honors" course, many decide to apply for graduate study.

MISTIC, MSU'S integral computer, solves complex mathematical problems in seconds.

DR. F. J. McArdle of Horticulture prepares peaches for electron beam sterilization.

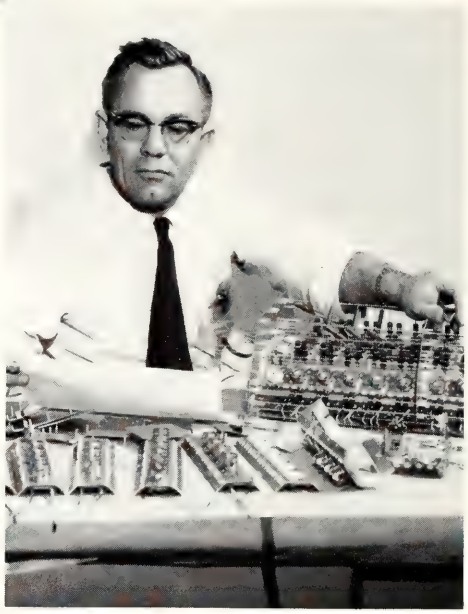

THE DIRECTOR of the computer laboratory, Dr. L. W. Vontersch, assembles a part of Mistic.

THE LENGTH of endurance is an object of study in the Physical Education department's research.

The first problem in graduate school is the selection of a subject for research. This involves reading all available material in the area and then, in certain fields, the performing of an experiment.

The graduate student is now a co-worker with his former professors and utilizes the research grants, measuring devices and mechanical equipment made available for such work.

Mistic, the electronic "brain," occupies a place of honor in the Electrical Engineering building. This computer puts the slide rule to shame as it adds two numbers 10,000 times a second.

Horticulturists in the College of Agriculture use an electron beam machine to sterilize fruit. Cathode rays accomplish this without heat.

FN-40

THE WEIGHT gain of this rat is important to Home Economics nutritional studies.

Top—HOME ECONOMISTS taste differences of frozen foods due to various wrappings.

Bottom — A TREADMILL controls walking activity in studies of normal energy metabolism.

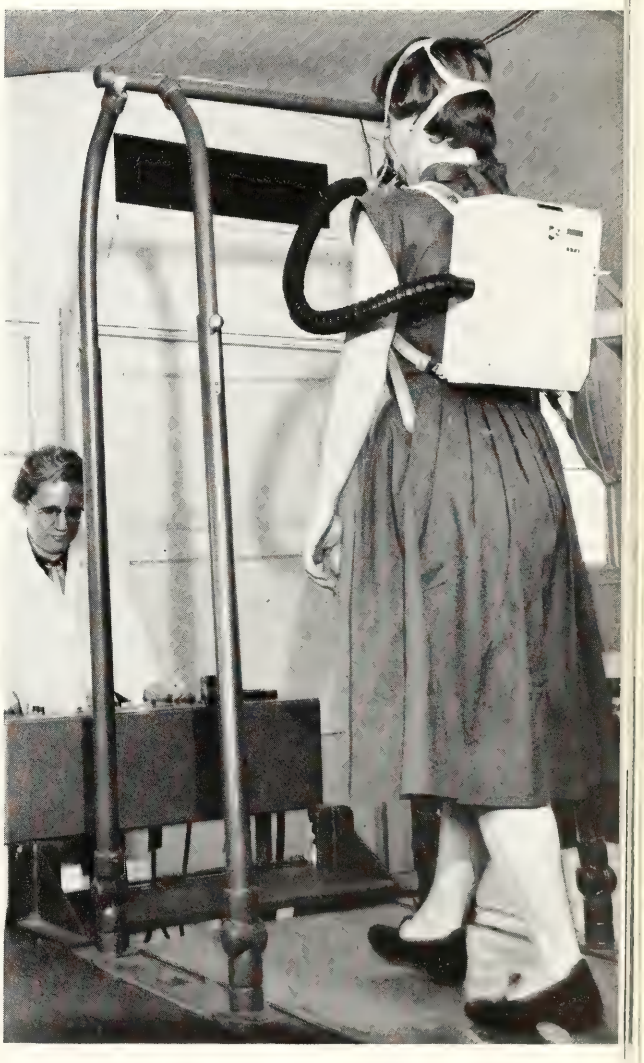

Home economists are carrying out extensive studies in nutrition. One project concerns the effects of radiated wheat on the diet. Along with this, the nutrient value of grains grown in different types of soil is being tested. Rats are used to determine the effects.

Sharing the same equipment set up in the quonsets, researchers in Physical Education and Home Economics are conducting human energy experiments. The first is concerned with the problem of physical endurance, the other, with the energy consumption of normal activities.

As these and other projects move to South Campus, art students will abandon the temporary classrooms on that side of the river for the new three-story Kresge Art Center on the north bank of the Red Cedar.

Long term projects in the College of Science and Arts have resulted in some 23 books and 297 papers which have been published in professional journals. The Music department contributed seven original compositions.

The Division of Language and Literature has ordered laboratory equipment to be used to improve the teaching of languages.

The cryostat is a new device being used by physicists in their studies of molecular behavior. This is a super freezer, capable of producing a temperature of nearly 459 Fahrenheit degrees below zero. The machine compresses helium gas to affect liquefaction and resulting low temperatures.

To keep up with the advancements in the space field, chemists at Michigan State are at work perfecting Diborane, a fuel which may fire tomorrow's rockets. Grants from the Atomic Energy Commission support the experiments being conducted on interhalogen and platinum compounds.

Other researchers are also busy in this field. Some are working in conjunction with Argonne National Laboratories in Chicago.

Research with radioactive isotopes began in the Horticulture department in 1950. Since 1953, all of the personnel of the department have visited Argonne labs to learn new techniques and receive counseling.

While this goes on, the College of Business and Public Service has been concerned with economic and governmental research. A study is being conducted to determine the effect the St. Lawrence Seaway will have on Michigan lakeports.

DR. HAROLD FORSTAT, Physics department, checks the compression unit of the cryostat, used in superconductivity research.

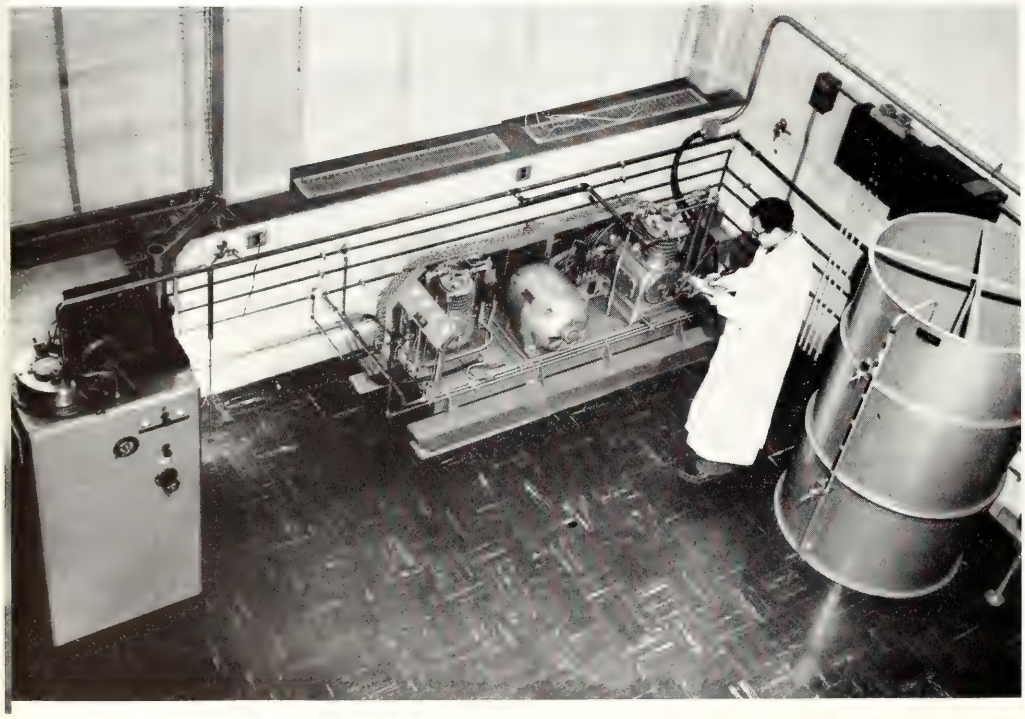

LIVE MODELS pose for students in the Art department's life drawing classes.

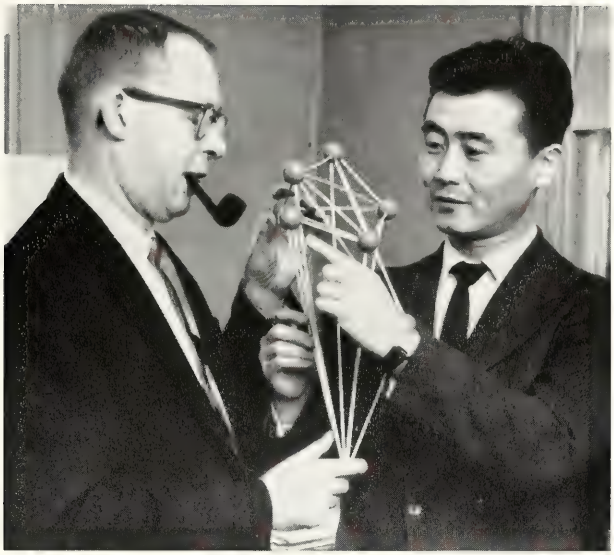

DR. KUMATA of the Communications Research Center shows his model of cultural attitude structure to Dr. Paul Deutschmann.

Top — COLLOQUIA ARE conducted by the faculty for small groups of Honors College students.

Bottom — DR. HANNAH spoke with students at the larger monthly gathering, sponsored by the College of Communication Arts.

In the study of attitudes held within a culture, men in the College of Communication Arts make use of special measuring devices to determine judgments made toward various groups. Their findings are expressed by means of a model, the Semantic Differential.

The Honors College, established last year, is the first program of its kind in the country. Its purpose is to give students of superior ability a large amount of freedom in the selection of their courses.

These special students have only to obtain the minimum number of credits required for graduation to obtain their degrees. Prerequisites are waved and a free choice of courses and electives is allowed. Seminars and colloquia provide a common experience for all enrollees.

MSU'S FAMOUS restaurant management curriculum is a part of the College of Business and Public Service.

DRS. C. F. HUFFMAN and L. D. McGilliard, dairy nutritionists, examine the plastic tubing which has replaced part of "Dr. Gus'" stomach.

Plans are under way for a Plant Science building. This structure, to be built near the greenhouses on Farm Lane, will house laboratories for genetics and mycology research.

In line with their study of body processes, physiologists have constructed "windows" in cows' stomachs. Plastic tubing, which has replaced sections of the digestive system, permits analysis of food as it passes through the various regions.

Research is not always performed in a laboratory. A unique project of the College of Education uses closed TV kinescopes to record the actions of practice teachers for later study.

PROFESSOR Sylvan Wittwer, Horticulture Departpartment, shows the effect of gibberellic acid upon plant growth.

28

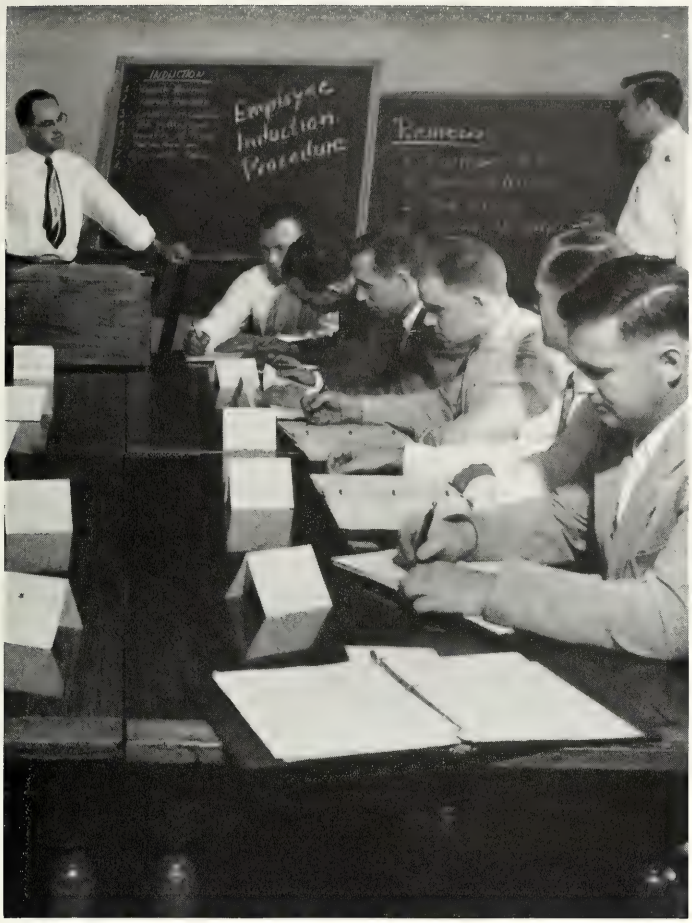

CONTINUING EDUCATION extends the work of the university throughout Michigan. More than 400 conferences are conducted each year.

EDUCATION MAJORS spend one term practice teaching in outlying state areas.

STUDENTS IN nursing education complete their training in hospitals throughout the state.

The College of Education will move to its new building on South Campus this summer. The main feature of this structure is the circular lecture room or "kiva." This is glass-enclosed on three sides with a lecture stage on the fourth. There is another stage, encircled by three levels of movable furniture, in the middle of the room.

Because of the interest and effort of one of its students, the College of Veterinary Medicine was able to combine forces with Lederle Laboratories to test a new rabies vaccine. The faculty and students of the college served as human guinea pigs for the mass inoculation.

Research and expansion at Michigan State are active processes, going on continuously in each of the colleges. Faculty, grad assistants and undergraduates all contribute to the accomplishments.

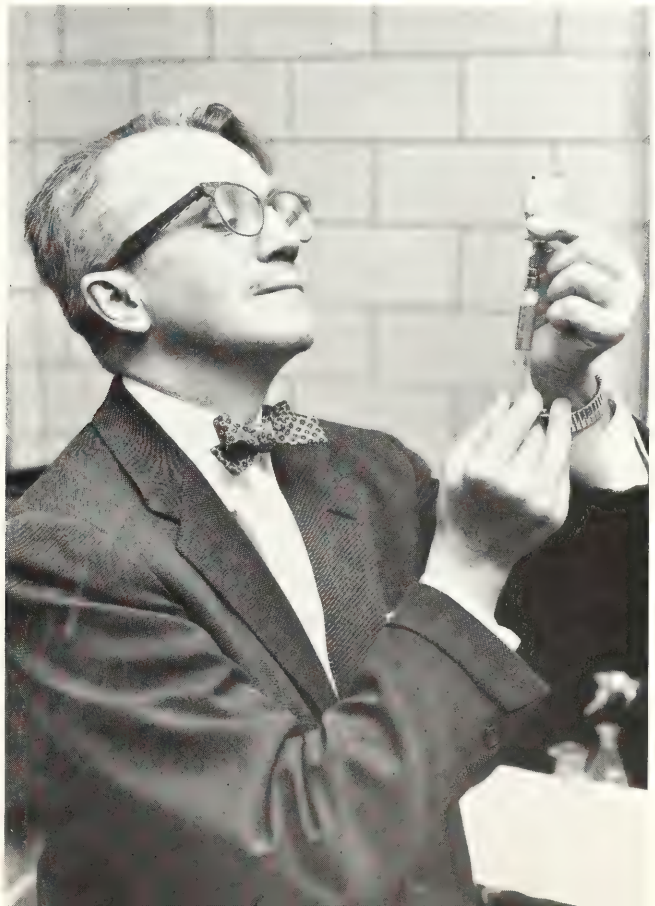

DR. J. M. Ruegsegger of Lederle Laboratories injects Physiology Professor C. F. Cairy with rabies vaccine.

THE PROGRAM to test the vaccine was carried out in cooperation with Olin Memorial Health Center.

Administration

KELLOGG CENTER, hub of activity for MSU's Continuing Education program.

& Services*.....

by Pat Meloy

* The administrational organization of Michigan State university reflects in its construction the aims of the university as a whole.

It seeks to provide the student with an education which will fit him for the times, to advance knowledge in instruction and research areas and to bring the university's services to people of the state, the nation and the world.

The scope of the duties of the administration extend far beyond the limit of the academic realm. Among the services which the university offers to its students and the community as a whole are the Lecture-Concert series, the university Museum, the International Center, Continuing Education programs and cooperation with foreign countries.

Philip J. May
Vice President for Business and Finance

Thomas H. Hamilton
Vice President for Academic Affairs

Durward B. Varner
Vice President for Off-Campus Education

John A. Hannah
President of Michigan State University

The State Board of Agriculture is designated by the state constitution as the governing body of the university. Its six elected members serve with the ex-officio members: President John A. Hannah, Philip J. May, the university treasurer, Karl H. McDonel, university secretary, and Dr. L. M. Bartlett, the state superintendent of Public Instruction.

The board's chairman is Dr. Connor D. Smith of Pinconning. He was elected to the board in 1955 and twice previously picked to fill unexpired terms.

Clark L. Brody of Lansing had preceded him as the presiding officer.

The four other members of the board are Jan Vanderploeg, C. Allen Harlan, G. Donald Stevens and Arthur K. Rouse. Meetings are held once a month.

Assisting in the administering of university affairs, Durward B. Varner, vice president for Off-Campus Education, heads such services as Continuing Education and extension work.

The Vice President for Academic Affairs, Dr. Thomas H. Hamilton, supervises overseas research, scholarships and the complete academic program.

As Vice President for Business and Finance, Philip J. May controls all financial operations.

STATE BOARD OF AGRICULTURE – *Clockwise* – May, Bartlett, Harlan, Brody, Varner, Hannah, Smith, Hamilton, Rouse, Stevens, Vanderploeg, McDonel.

NEW FACILITIES allow the Placement Bureau to complete 300-400 interviews each day.

NEARLY 60,000 MSU grads receive the quarterly report from Alumni Relations.

SOCIAL FUNCTIONS are offered the foreign students by the International Center.

Tom King
Dean of Students

Right — THE 21 Counseling Center staff members aid 5,000 students annually.

Below—A TWO million dollar addition expanded the services of Olin Memorial Health Center this year.

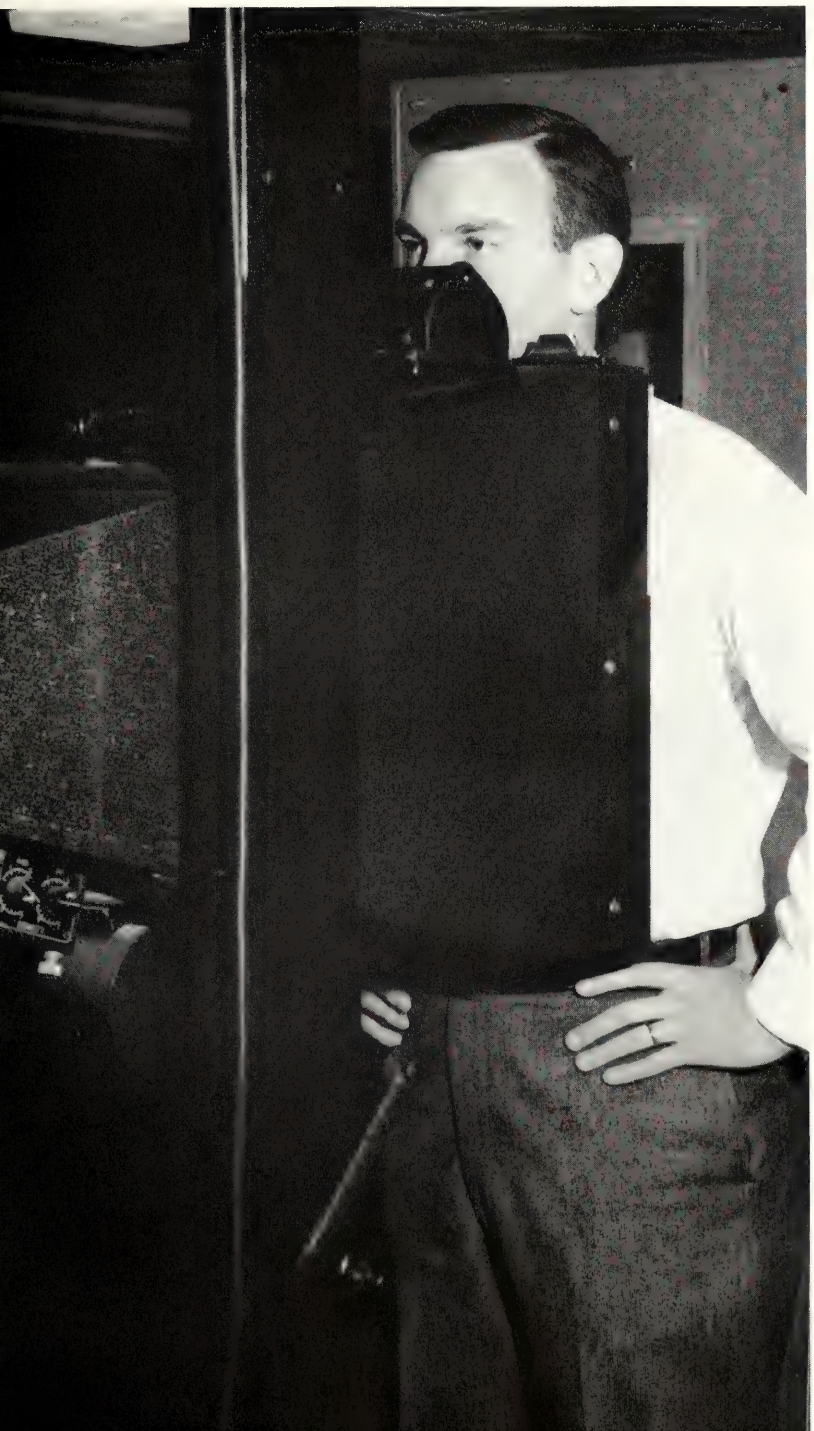

✳ As dean of students, Tom King has supervision of many service-offering divisions within the university. The Alumni Relations office keeps graduates in contact with MSU, informs them of pertinent news and arranges for reunions.

The Counseling Center is prepared to assist any students in solving problems arising from studies, career plans or college life.

Olin Memorial Health Center offers general clinical service, along with X-ray work, surgery and mental hygiene care, all at nominal fees.

Through the Placement Bureau, the largest of its kind in the country, graduates and students find job offers and employment.

To the 450 foreign students attending MSU this year, the International Center served as the main point of social contact with the community and fellow students.

The departments headed by Karl H. McDonel, the university secretary, deal with functions vital to the university's internal operation.

Within this group fall the Campus Planning and Grounds Maintenance division, Buildings and Utilities, supervision of the residence halls and married housing.

FOOD STORES purchases and distributes food for the entire campus. Hungry sports fans are served by its Concessions division.

CENTRAL STENOGRAPHIC handles any overload of clerical work from other departments of the university.

Karl H. McDonel
Secretary

THE YEAR-ROUND efforts of the Grounds department keep MSU's campus one of the nation's most beautiful.

THERMO-FAX DUPLICATION of reference material is now available at the Library. Micro-films provide additional help for researchers.

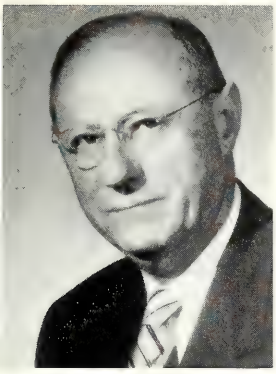

William H. Combs
Dean, University Services

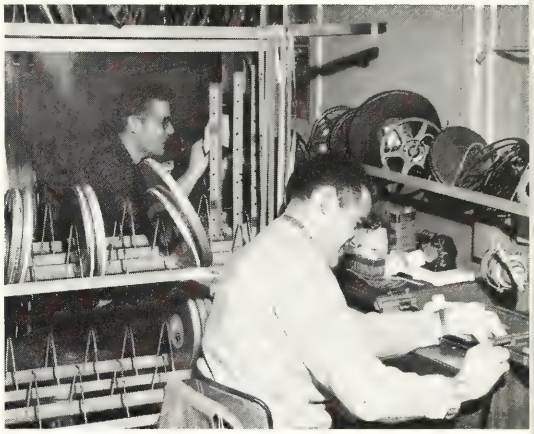

AUDIO-VISUAL CENTER produces visual aids used within university classes and schools throughout the state.

MANTOVANI WAS only part of the national and international talent that visited MSU for the Lecture-Concert series.

THE MUSEUM with its variety of displays on Michigan history and wildlife is a highlight for many tours of campus.

UNIVERSITY DEPARTMENTS and outside agencies supply material and personnel for educational and feature programs on WKAR-TV, Channel 60, each week.

✳ The university has an obligation to convey the knowledge it gathers, not only to its students, but to the general public as well. Michigan State stands well-equipped to perform this function.

William H. Combs, dean of University Services, regulates four information processing channels—the university Museum, Library, Audio-Visual Center and the annual Lecture-Concert series. Two others, Information Services and WKAR, radio and TV, come under the control of James H. Denison, the director of University Relations.

Located in new headquarters, the Museum exhibits three floors of educational displays. The Library contains approximately 810,000 volumes, more than 50 percent of which were circulated last year.

The MSU Audio-Visual Center services classes on campus and provides film rentals for schools and clubs throughout the state. The aim of Information Services is to publish information concerning the campus of immediate public interest. WKAR offers a daily format of news, music and educational features to central Michigan residents.

INFORMATION SERVICES handles the mailing of news releases on university events.

James H. Denison
Assistant to the President
Director of University Relations

AWARDS AND honors to faculty and students, new projects and developments—all attract the Info Services photographers.

SIX THOUSAND tapes of WKAR broadcasts are mailed throughout the state annually.

THE PHOTO LAB is one of seven divisions of Info Services, which has its central office in Agriculture hall.

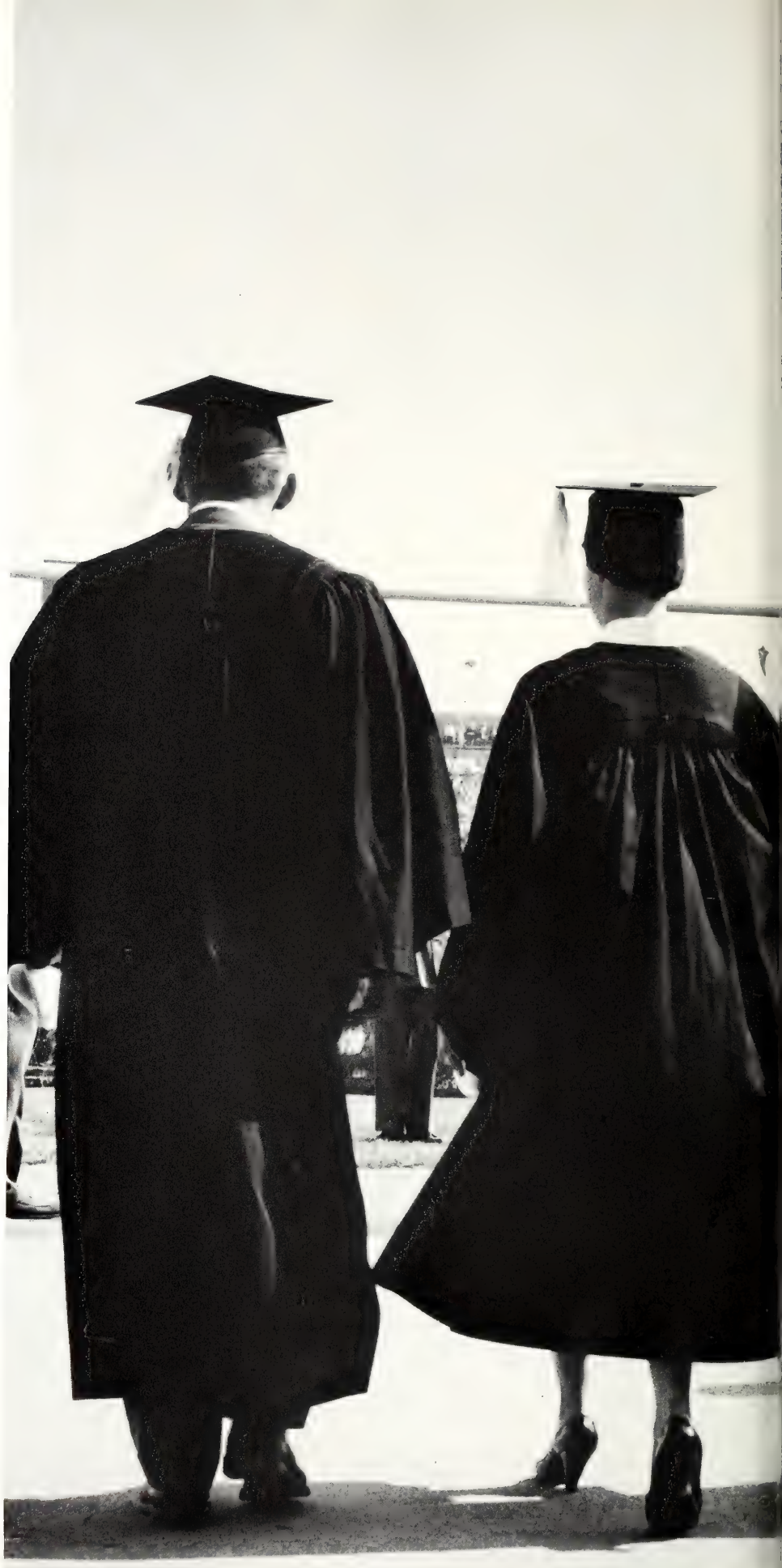

TRADITIONALLY, THE senior president and secretary lead their class to its final gathering at Commencement.

Commencement

by Maryln Guenoff

Commencement seems a long way off to the first term freshmen. They are met with mountains of required courses, tests and adjustments to a new way of living. It seems impossible that all this can be fitted into the next four years.

Twelve terms later, as seniors, they fill out their diploma cards and find it even harder to believe that it all has ended so quickly.

The multitude of courses has been completed. The once-strange faces are now old familiar friends.

Seniors pictures

Caps and gowns

Senior Swingout

Commencement is a big day for everyone, faculty and family, as well as the graduates. To each it has a different meaning.

The faculty know it as an annual routine event which means that the cap and gown must be aired out.

Another group of students have completed the requirements set down by their colleges: at least 192 credits and 384 honor points in most cases.

For the faculty, this is another ritual to attend. The only difference is the main speaker. Last spring, it was Vice President Richard Nixon. He advised the graduates to be active participants in political affairs.

Other than that, the faculty has probably forgotten the excitement graduation creates back home.

Mothers and fathers all over the country have eagerly planned to attend the exercises. Few distances are too far to travel to MSU. Kellogg Center is filled to capacity.

Parents see their son or daughter, now a poised young adult, step forward in the Commencement processional. It is not hard to imagine their pride at this time.

President's Reception

"OSCAR" WAS gondolier for the King and Queen's float at Water Carnival. Pat Wilson and Mary Lou Brown led the parade of movie title entries.

THE COLOR of their mortar board tassels distinguishes each college's seniors as they sit together in Spartan Stadium.

SATURDAY BEFORE Commencement, ROTC cadets receive their commissions as second lieutenants.

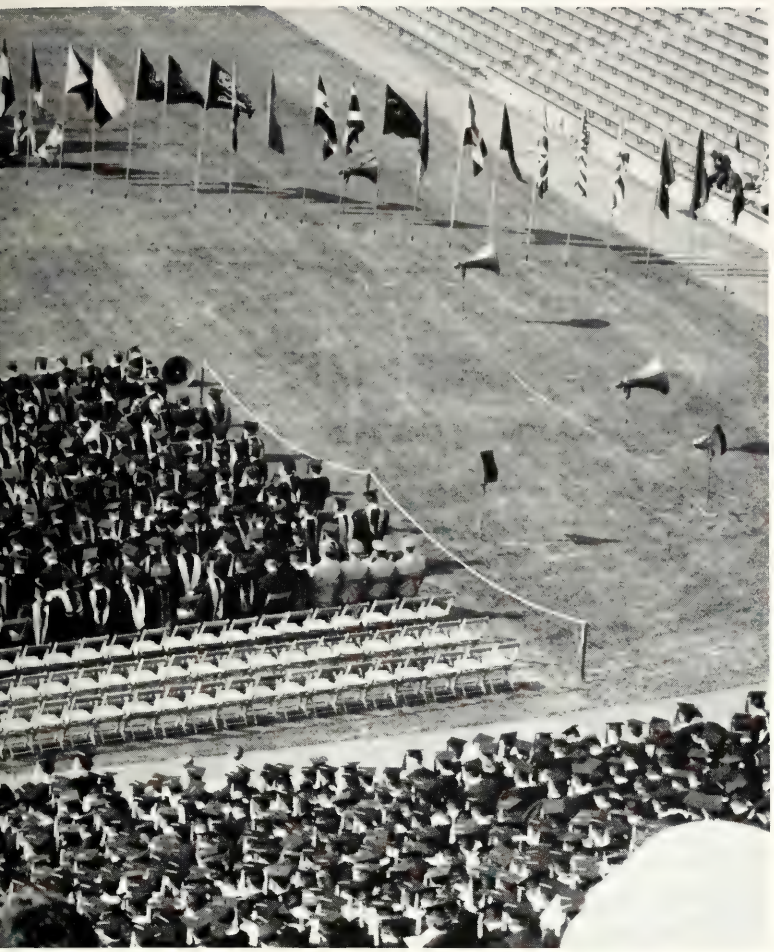

The culmination of events has the most meaning for the graduates themselves.

Their senior year began with picture appointments. The excitement grew as they carved their initials in the table top in Old College Hall. "Senior of the Week" and the President's Reception were no longer things they heard about — they were for them.

Placement Bureau announcements were eagerly watched and many hours were spent in the "cubicles" interviewing.

Fall and winter terms, they attended their last football games and big dances as undergraduates. It was also during this time that the groundwork was laid for the important events of spring term: Water Carnival, Senior Swingout and Lantern Night.

Spring was the time to remember! With the promise of no final exams, seniors took part in extra activities. There were still some small details to consider, such as the ordering of graduation announcements and caps and gowns.

Fifty outstanding women graduates were honored at Lantern Night as the "light of responsibility" was passed to the underclassmen.

Senior Swingout was the next big event. Seniors met in front of their respective colleges and joined the march to Fairchild theater to hear the names of the "Seniors of the Year" announced. Water Carnival highlighted graduation weekend. The audience was filled with parents and alumni, as well as students.

All this took place in one year. All led to the most important event of all, Commencement.

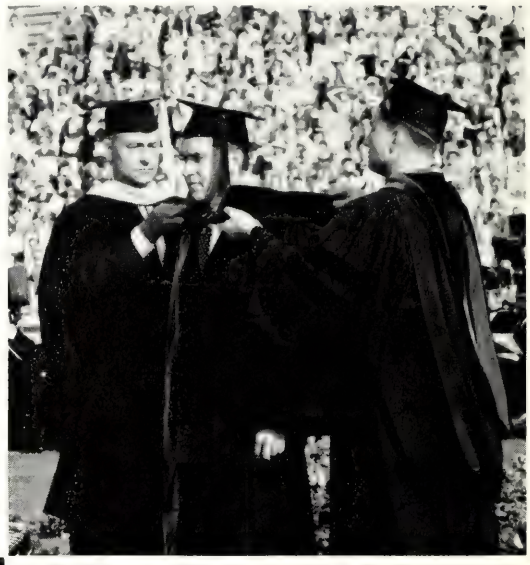

RICHARD M. NIXON received an honorary Doctor of Laws degree at Commencement exercises.

MORTAR BOARD presented bachelor's buttons to new members of Excalibur at Water Carnival.

SENIORS GATHER at coffee hours to carve their initials on the table in Old College Hall.

ONCE A week in the spring, ROTC cadets parade at Old College Field.

R.O.T.C.

by Bill Keough

Education of future military leaders through the Reserve Officers Training Corps program has been a part of MSU's mission almost from its beginning in 1855.

The program for producing officers from college students was incorporated in the original Morrill Act, which set up the land grant college system.

Graduation of the first class of officers, scheduled for 1861, had to be abandoned when the men were called to serve the Federal cause in the Civil War. Since that time, Michigan State has contributed thousands to the service of our country.

In 1949, Army and Air Force ROTC became separate units at colleges and universities. Members of Michigan State's class of 1951 were the first to receive their commissions in the Air Force.

This is the Army's 97th and the Air Force's ninth year on campus.

ARMY BASIC cadets stand at attention as a cadet officer awards merits and demerits.

COLONEL G. V. Davis adjusts Honorary Cadet Colonel Carole Spamer's new Air Force cap.

Air Force, Army Cadet Instruction Covers all Phases Of Military Life

RAY McKINLEY and the Glenn Miller Orchestra provided music for the Coronation Ball.

ARMY CORPS, and Air Force group sponsors are honored at the Coronation Ball.

The Coronation Ball, sponsored each year by the combined Air Force and Army units, is the big social event for the ROTC cadets.

This is traditionally the time for cadet officers to display their military manners before the entire university. Uniforms are proper attire at the dance.

There is no inter-service rivalry at MSU, as the Army and Air Force also combine their efforts to put on the spring term blood drive. Cadets from both services march together in the Spartan Guard of Pershing Rifles, an honorary drill organization.

All freshmen and sophomore men at MSU without past military service are required to join either of the basic ROTC programs.

After two years as a basic cadet, a student who meets military requirements may elect to continue with the advanced program.

THIRTY-FIVE hours in the air are required of advanced ROTC cadets taking part in the new flight training programs.

ARMY CAREER officers explain the workings of machine guns, rifles, pistols and mortars to the Basic cadet classes.

THE LAYOUT of Selfridge airbase is explained to AFROTC cadets on tour.

Advanced Cadets Attend Two Weeks Of Summer Camp Their Junior Year

AIR FORCE cadets become acquainted with jet planes on their trips to airbases.

CADETS AWAIT the order to pass in review for a Tuesday afternoon spring parade.

AFTER FOUR years in ROTC, cadet officers receive commissions as second lieutenants.

MSU's ROTC cadets receive training from Army and Air Force career officers, who are selected especially for their educational backgrounds and military experience.

Since 1957, advanced cadets in both services have been able to take pilot training. Three Piper Tri-Pacers at the Capitol City airport are in use for this instruction.

By the end of 1958, 104 Air Force and 11 Army cadets will have soloed. More than half of these will receive their pilot's licenses from the Civil Aeronautics Administration.

Upon graduation from the ROTC advanced program, cadets receive commissions as second lieutenants in either the Army or Air Force reserves.

As an Army second lieutenant, a graduate may enter a training program in any one of the Army's many branches. Air Force ROTC graduates take further training and become pilots or observers.

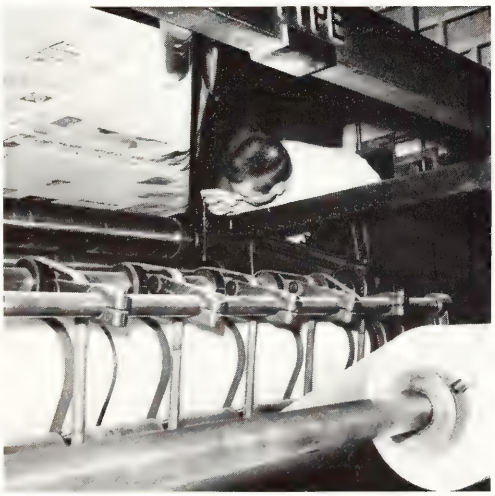

STUDENT VOICE

STUDENT VOICE

by Toni Robb

The Student Voice is the all-important voice of the university which explains, interprets, represents and channels the views of the campus as a whole. Sometimes this enigmatic voice is approving, sometimes complaining and very often, persuading.

The voice speaks to the students and for the students in many ways — through their elected representatives in the All University Student Government, through editorials and columns in the university newspaper, the *State News*, and through campus leaders threshing out problems with the administration at meetings such as the Spartan Roundtable.

The various independent sections of the Student Voice overlap at many points as they function, and in the final viewpoint are seen to mesh together into a loosely knit, yet interdependent, unit.

Because of the great need for communication on a large campus, the relationship between organizations and publications serves as an illustration of this fact.

At a university such as Michigan State, where enrollment is always skyrocketing, there is the difficult problem of keeping the students informed on current campus events and activities.

Meetings of Student Government and other governing bodies, as well as the roundtable, are frequently covered by *State News* reporters who interpret and clarify the opinions, decisions and rules before they present them to the students.

These same views and actions will be summarized as to overall effect in the *Wolverine*, the yearly publication, or satirized in the *Spartan* magazine. The entire process is one of refining student opinion to give it the most meaning and impact.

It is for this reason that publications play such an important part in drawing the campus together. Besides informing the students of scheduled events and changes in university rules, they also supply such personal details as pinnings and engagements.

Spartan Roundtable, a meeting of campus leaders with the administration, attempts to air the views of the campus and iron out any problems brought about by misunderstanding.

The roundtable takes the form of a dinner meeting held at President Hannah's home and the Union on alternating months.

The presidents of campus living units, governing bodies, major honoraries and student editors all attend.

WINTER TERM, student organizations moved to their new hub, the Student Services building, now the nucleus of activity.

STUDENT LEADERS and administrators meet at Spartan Roundtable for dinner and to exchange views on any campus problems.

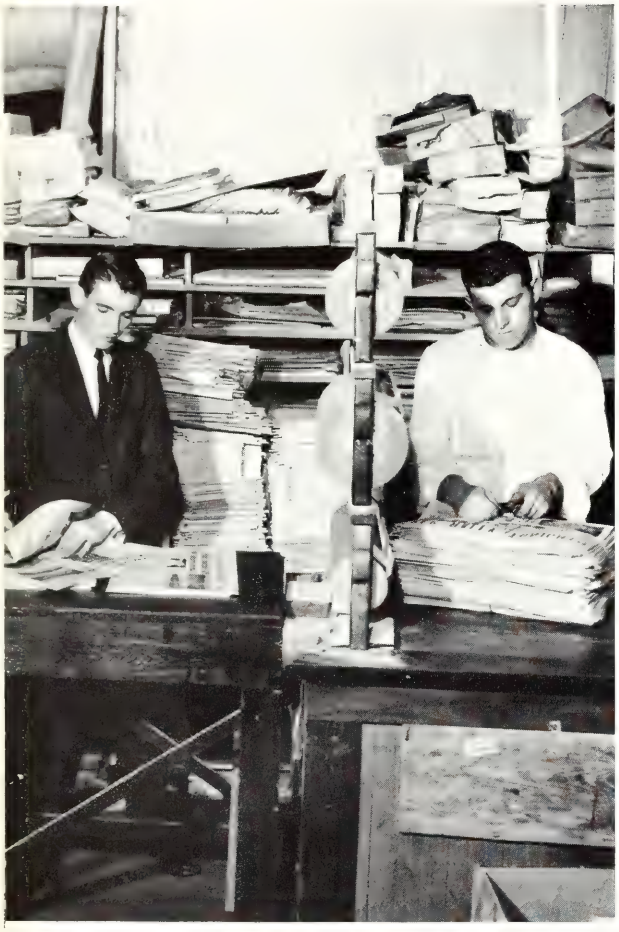

A SUPPLEMENT edition is stuffed by *State News* staffers. Education was the featured topic this winter term.

Following the roundtable dinner, an open question and answer session is conducted by President Hannah. The student representatives bring up discussion topics suggested by their groups.

The driving and parking problem was one that received thorough roundtable consideration during the year, with many clarifying points coming from "talking the problem out" in this way.

The branches of Student Government are other integral parts of the Student Voice. One of the most publicized, the Student Traffic Appeal Court, investigates all campus traffic ticket complaints. This year, they succeeded in eliminating many loopholes from the disputed car registration regulations.

There is SECO, the Student Executive Committee on Orientations, which plans and coordinates the programs of campus groups to avoid duplication of activities.

Besides planning the Student Guide program of campus, Library and Union building tours, SECO is responsible for the Welcome Week booklets. This committee also acts as an adviser to Spartan Women's League, AWS and the YM-YWCA for their transfer student programs, "Big Sister" and foreign student orientation activities.

Spartan Spirit encouraged student support of MSU teams during the football and basketball seasons and was often rewarded with enthusiastic attendance at pep rallies, featuring big names like the Gaylords.

Besides publishing the *Student Organizations Directory* and *Sparta-Guide*, a list of rules and regulations for organizations, the Organizations Bureau also charters all groups on campus and provides a mimeographing and silk screening service.

With the move of the major parts of the Student Voice to the third floor of the new Student Services building, the informing and interpreting jobs of the voice have been facilitated by a greater familiarity among the students who make it work.

The Student Voice is a voluble organ, speaking to and representative of, the entire campus. Whether heard in an editorial crusading for an important freedom or in the action resulting from an individual protest of a parking violation, the Student Voice is an unmuffled one.

The voice speaks to effect mutual cooperation and understanding among students, faculty and the administration. At Michigan State, it fulfills an essential and necessary campus role.

HOPEFUL CANDIDATES present their qualifications at Student Government sponsored election rallies.

Above—SPARTAN SPIRIT, a committee of AUSG, presented Somethin' Smith and the Red Heads at a pre-pep rally coffee hour.

Below — AUSG COMMITTEE members plan and outline future campus activities.

CAMPUS PRESS employees work far into the night to get out the *State News.*

by Barrie Alley

GOVERNOR G. Mennen Williams addresses All University Student Government members at the state capitol.

Student Government

The All University Student Government, patterned after the federal government, is divided into executive, legislative and judicial branches.

The executive branch of AUSG is headed by the president, who is elected by the student body each spring term. He is directly responsible for the enforcement of all laws passed by the Student Congress. In order to carry out this function, nine executive branch departments have been created by the president.

Matters concerning student organizations and activities are delegated to the specific department, such as Spartan Spirit, Academic Benefits or the Orientation Commission, designated to handle them.

The legislative branch is contained within Student Congress. Representatives are elected from each dormitory, collectively from the fraternities and sororities, married housing and off-campus students. They are chosen each spring or whenever a vacancy occurs.

Student Congress is the major law making body and takes charge of appropriations to the other branches.

The Student Traffic Appeal Court and Student Judiciary comprise the judicial branch. The traffic court hears the appeals of students who have received campus traffic tickets.

The Student Judiciary decides whether enactments made by Student Congress are in accordance with the AUSG constitution. Six students, a graduate student and a representative from the administration act as justices.

In accord with the preamble of its constitution, AUSG provides for full student representation and assists in integrating and coordinating the activities of all student organizations.

Department For Junior College Relations Added To Exec Branch

Left to Right—Lana Dart (treasurer), Lallie Bailey (secretary), Marne Gleason (president), Bill Leary (speaker of congress), Tom Kimen (vice president).

EXECUTIVE BRANCH—*Top Row* — Weckstein, Hesse, Wyman, Milton, Lindley, Reiter, Fargher; *Third Row*—Cavalier, Slabaugh, Larke, Hackett, Donnan, Nilson, Thompson; *Second Row*—Smith, Gezon, Dressel, Kersheske, Leichtamer, Heinrick, Wood, Meek; *First Row*—Stouffer, Alley, Brauner, Leary, Kimen, Dart, Holmes, Herman.

PRESIDENT'S CABINET—*Standing*—Dart, Pilger, Harman, Alley, Holmes; *Seated*—Leichtamer, Kimen, Star, Gleason, Juday, Green.

STUDENT CONGRESS convenes each week in their new meeting room in the Student Services building.

STUDENT CONGRESS—*Top Row*—Collinson, DeBruyn, Rappold, Jansen, TerMeer, Sumerix, Duckworth, Kress, Bird; *Fourth Row*—Jones, Farley, Schumann, Group, Robinson, Brown, Hogan, Henderson, Neuman, Lyon; *Third Row*—Strauss, Wesson, MacGregor, Pinter, Butz, Baucher, Wilkes, Sattler; *Second Row*—DeMers, Cohen, Stonex, Newell, Seymour, Findlay, Endres, Allen, Milligan; *First Row*—Geasler, Irvin, Bailey, Leary, Haugh, Ward, Heinrich, Donati.

Traffic Appeal Court's Duties Are Multiplied With Tickets Resulting From Stricter Regulation

STUDENT TRAFFIC APPEAL COURT—*Clockwise*—Seward, Prince, Pappas (chief justice), Bertison, Vosnos, Pierce.

STUDENT JUDICIARY—*Standing*—Stoltz, Henderson (adviser), Beadle (adviser); *Seated*—Watson, Hampton, Campbell, Kierland, Ryckman.

ORGANIZATIONS AND SOCIAL COMMITTEE
– *Standing* – Nash, Smith, Pearse, Janoschka; *Seated*
– Holmes, Coniglio, Oldfield.

"Showboat" Variety Show Added to Campus Chest Fund Raising Program

JEANNINE BINTZ discovers Chuck Walther, a "stroller" for the fall fund drive.

CAMPUS CHEST—*Top Row*—Gracyzk, Guernsey, Simitz, Callaghan, Winters, Ryckman, Reiff, Jones; *Second Row*—Crandall, Smith, Kolodziej, Murphy, Willard, Floyd, Martin, Mallik, Valentine; *First Row*—Stutting, Ross, Butterworth, Leichtamer, York, Walther, Kurtz, Kersheske.

PUBLICATIONS

by Bill Keough

Tucked away on the third floor of the Student Services building is a not-so-obscure corridor known as Pub Row.

Day and night, its serenity is punctuated by such frantic cries as: "Where's a copy pencil?," "Advertising on phone two," and "Sell! Sell! Sell!"

Pub Row is the home of MSU's student publications. There, amid a mixed air of cooperation and friendly rivalry, the *State News, Spartan* and *Wolverine,* along with the *Spartan Engineer* and *MSU Veterinarian* are written, edited and sent to the printers.

When not working, Pub Row's denizens can be found singing songs in the *State News* office, drinking coffee at the *Wolverine* or reading humor magazines from other colleges in the *Spartan* office.

PUB ROW, where the ink flows, is the home of MSU's five student publications.

The Board of Publications appoints the five Pub Row editors.

The top brass of Pub Row, the editors of the *State News, Spartan* and *Wolverine*, meet with members of the administration to determine publication policies.

This group, the Board of Publications, meets once a month and makes all major Pub Row appointments.

Each spring, Pub Row personnel join together in a less serious vein for the annual Publications Banquet. All Pub Row workers are invited to attend with their guests.

Service awards are presented to paid staffers and the high point of the evening is a skit competition among the publications.

BOARD OF PUBLICATIONS—*Left to Right*—Reiter, Dean, Andrews, Denison, May, King, McIlrath, Siebert, Slade.

A DIFFERENT theme is used each spring for the Publications Banquet, held in the Union ballroom for all Pub Row workers.

WILLIAM F. McILRATH, Pub Row's "Mac," has been director of student publications for eight years.

RUTH PLANK and Paul Earl, *Wolverine* copy and photo editors, coordinate their editorial work.

Lushwell Athletic Club is Pub Row's exclusive honorary.

DARKROOM STAFF—*Left to Right*—Weliver, Wade, Miller, Gibson, Tobolski, Lindberg, Johnson, Arps.

The Pub Row Darkroom staff of photographers, working on assignments from the individual photo editors, takes pictures for all publications on the row.

All local news photos used by the *State News,* as well as feature and special interest pictures for the *Spartan* and *Wolverine,* come from the student Darkroom.

The *State News* editorial staff is made up of five individual night staffs, which are supervised by the paper's top managerial position holders. Stories are assigned by means of the managing editor's "beat sheet," which is posted each day.

Five night editors handle the make-up and editing of the separate papers. Sports, society and edit page staffs handle special sections.

The *State News* office is also the headquarters for Lushwell AC, a social-athletic organization, open to all workers on the row.

STATE NEWS EDITORIAL STAFF—*Clockwise*—Barrell, Franz, Walters, Huff, Pierce, Maegar, Rogers, Cardwell, Gustin, Scanlon, Callahan, Robb, Ardfarb, Sachs, Flenner, Christ, Robb, Ramsey, McCarthy, Campbell, Bearss, Steffes, Krause.

THE ANNUAL Lushwell AC spring picnic is one of Pub Row's gayest events.

Over $200,000 is grossed annually by student publications.

JEAN SANDERS, *Wolverine* business manager, checks an engraving with Dick Simpson, ad manager.

THE SILK screening room is shared by *Spartan* and *Wolverine* promotion staffs.

SPARTAN—*Top Row*—DeBruyn, Flourney, Wronski, James, Foley, Straffen, Thorpe, Ziff; *Second Row*—Valentine, MacGregor, Henderson, Riordan, Beasley, Lund, Osiecki, Surber; *First Row*—Vorndran, Carman, Compton, Harnett, Booker, Pobuda, Nilson, Hattner.

BUSINESS MANAGERS of the *State News* and *Spartan,* Mr. and Mrs. Howard Sutton, often bring daughter Lisa to the row.

The Pub Row business staffs direct advertising, payroll, promotion and general expenses.

Their sales staffs compete with each other for advertisers, but it's all in the Pub Row family. The *Spartan* and *Wolverine,* along with the *Spartan Engineer* have special promotion staffs to organize sale of their publications.

The *State News,* which prints 17,000 copies each class day, is delivered free to the students, thus avoiding this problem. Others which are faced in common by Pub Row business managers are national advertising, inventories, requisitions and monthly bills.

STATE NEWS ADVERTISING STAFF—*Standing*—Rowe, Johnson, Wietzner, Rohrbach, Near, Hafner, Schumaker (director), Hare; *Seated*—Floyd, Richardson, Wall, Gross, Shipero.

Major decisions are made by the top editorial positioners.

Deadlines differ from editorial staff to editorial staff on Pub Row, but all of them must be met. The *Spartan* has monthly commitments for both its writers and artists, while the *State News* has daily assignments which must be turned in by its reporters and feature writers.

The *Wolverine* has production deadlines scheduled throughout the year, which means pictures must be sent to the engravers and copy turned in to the printer at these pre-set times.

Above—BOB SLADE, *Spartan* editor, plans an issue with associate editors, Jack Lundstrum, Jim Douglass and Ray Pierce.

Right—AMY FOLEY, advertising manager, discusses sales with circulation and promotion managers, Bob DeBruyn and Judy Valentine.

WOLVERINE STAFF—*Clockwise*—Judy Gibson (exchange editor), Maryln Guenoff (feature editor), Jennings Bird (organizations editor), Ginny Stalter (index editor), Larry Wroblewski (sports editor), Ed Howe (sales manager), Judy Elliot (promotion manager).

THE EDITORS display their publications—Mel Reiter, the *State News,* and Tom Andrews, the 1958 *Wolverine.*

DAVE STROUD, *State News* managing editor, talks over Pub Row business with Betty Prout, *Wolverine* associate editor.

1958 WOLVERINE—*Top Row*—Pardon, Tuttle, Kubicek, Martin, Clark, Manning, Fargher, Williams, Wronski; *Third Row*—Minton, Elliot, Amoe, Phillips, Baetz, Begick, Bartnick, Knoch, Thayer; *Second Row*—Davis, Liston, Lindstrom, Compton, Pobuda, Herrmann, Nilson, Rogers; *First Row*—Brower, Knowles, Kmiecik, Giescke, Cass, Moranda, Willard, Chapman.

The Pub Row staffs that meet the deadlines are made up of such specialized persons as artists, reporters, copy writers, wire editors, re-write people and headline writers.

Once a piece of copy has been turned in, it must be checked for errors and compliance with style. If a headline is required, it will then be written to a specified count.

Regardless of the publication it is intended for, all copy must be counted to make sure it will fit into the provided layout space.

Putting out a publication is a big, often hectic job and one that takes many trained and ambitious people to accomplish.

A SECOND place typography award from the Inland Daily Press was received by the *State News* this year.

The move to Student Services gave the row a new atmosphere.

PUB ROW moved lock, stock and copy paper from the Union to new Student Services' offices the first week of winter term.

THE LARGE, modern darkroom is a treat for Pub Row photographers.

The *Spartan Engineer* and *MSU Veterinarian* have the distinction of being the only two publications on Pub Row to aim at specialized audiences.

Their production problems are much the same as the others, but each writes and prints its magazine for a particular interest field. The *Engineer* limits its stories and features generally to subjects of a scientific nature, while the *Veterinarian* is solely for vet med students.

With the addition of the *Veterinarian*, which joined the row when it moved to Student Services, the family of student publications is complete. Pub Row, always busy, diversified and spontaneous, continues to publish first class newspapers, magazines and yearbooks.

MSU VETERINARIAN—*Left to Right*—Earle Davis (illustrations editor), Chester DeJongh (business manager), John Greve (proof reader), Russell Greene (editor), Gerald Kugel (assistant editor).

SPARTAN ENGINEER—*Left to Right*—Fran Weihl (business manager), Ellyn Hards (sales manager), Frank Brutt (editor), Ward Fredrich (office manager).

MSU has special publications for engineers and vet students.

SPARTAN ENGINEER—*Top Row* — Faul, Puma, R., Talbot; *Second Row*—Paulet, Rossi, Puma, C., Dill; *First Row*—Brozovic, Brutt, Weihl.

MSU VETERINARIAN—*Top Row*—Greve, Rhoacles, Leash, Boydston, Goodbary, Greene, E., Parhiala; *Second Row*—Turner, D., Harrison, Casper, Wolfe, Webster, Kugel; *First Row*—Davis, Smith, Greene, R., DeJongh, Turner, S., Humphreys, Engstrom.

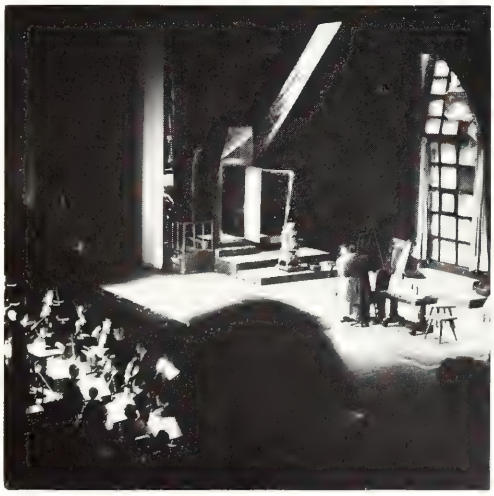

SPECTACULARS

CARNIVAL-TIME is fun-time at Michigan State . . . a time when old friends get together and new friends are met . . . students from all over campus combine talents and energy . . .

IT'S IMAGINATION-TIME . . . gay posters are put up in Berkey hall and all over campus . . . brain-storming sessions go ahead full blast as living units and clubs decide on themes and construction details . . . committee heads take coffee breaks in the Grill from their organizing and detail planning sessions . . .

VISITORS FROM ALL OVER flock the campus . . . they come by bus, car, train and plane . . . Kellogg Center is filled . . . parents, high school students and representatives of American industries are all in their numbers . . . the campus becomes crowded and busy for these lavish productions . . .

Carnivals &

WHEN IT'S ALL over, the crowds disappear . . . students grin and head back to the Library, to class or to their dorms and houses . . . booths and floats are dismantled . . . programs and souvenirs go up on bulletin boards . . . and soon, the new committees are picked for next year's carnivals and expositions . . . and imagination begins again.

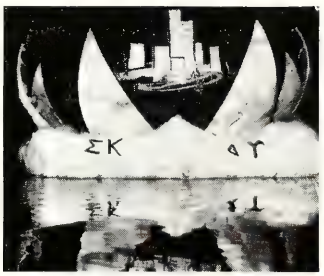

Expositions

by Fran Terwilliger

BOOTHS, PRESENTED by MSU foreign students, colorfully invite others to learn of their cultures.

FOREIGN STUDENTS don native costumes to perform folk dances for intermission.

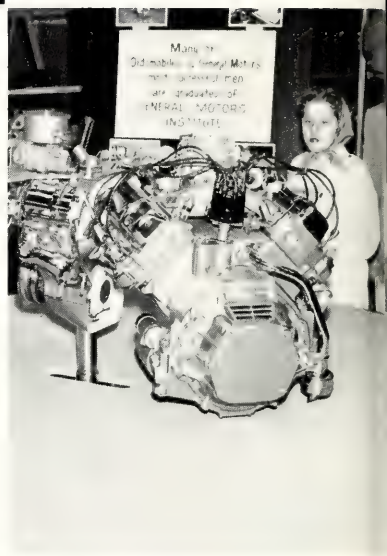

LATEST AUTOMOTIVE developments are shown at the Engineering Exposition.

International Festival

STUDENTS, LIKE this Greek girl, tell visitors of their customs and costumes.

Engineering Exposition

MECHANICAL DEVICES are on display at the exposition, too.

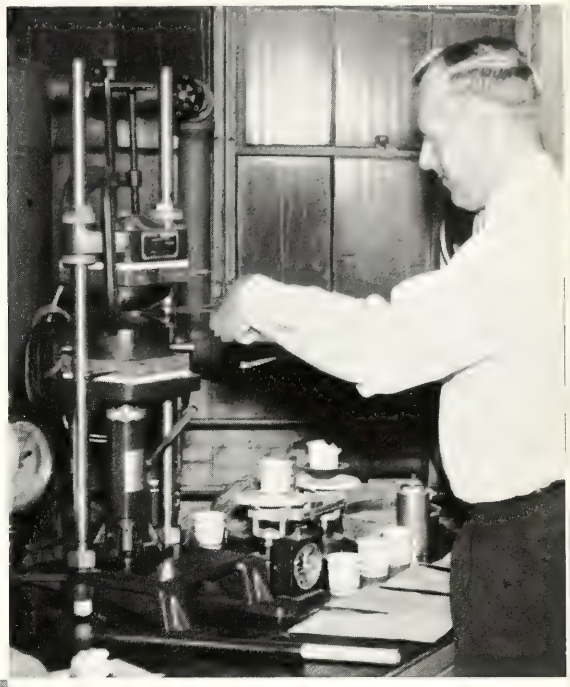

EVERY SPRING term, crowds flock to the International Festival, held in the Aud by the International Club. Students from the four corners of the world tell MSU of "home."

Spring also brings the Engineering Exposition and the models and displays of scientific advances set up in Olds hall and the Electrical Engineering building.

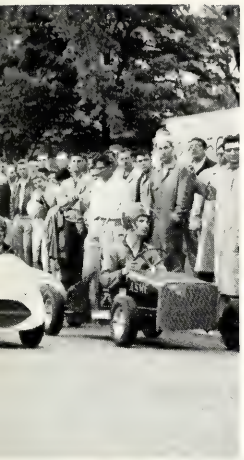

ENGINEERING honoraries enter the Micro-Midget Auto Race, an exciting part of the weekend.

THE MIRACLE of the transistor was presented in one of the student-built displays.

MSU'S CAREER CARNIVAL is the largest of its kind in the country, with 76 industries represented this year.

Career Carnival

GLASS FRONTS and cutaways are of interest to future designers and engineers.

REPRESENTATIVES explain company organization and products to students.

CAREER CARNIVAL, 1957. The Union ballroom was the location for this midway, with booths from industries on display.

LEADING INDUSTRIES from all over the nation send display booths and representatives to campus during fall term as the Union becomes a midway for Career Carnival.

Colored lights on the many models flash; while fascinated students look and learn about the future. Here is their chance to see a broad, well-represented cross section of American enterprises.

They visit the booths for two days, talking to the representatives about job opportunities and career plans for after graduation.

Career Carnival is a learning-time and for days afterward, students plan what they will do to prepare for their futures.

MANY OF the representatives are recent MSU grads, back to tell of their jobs.

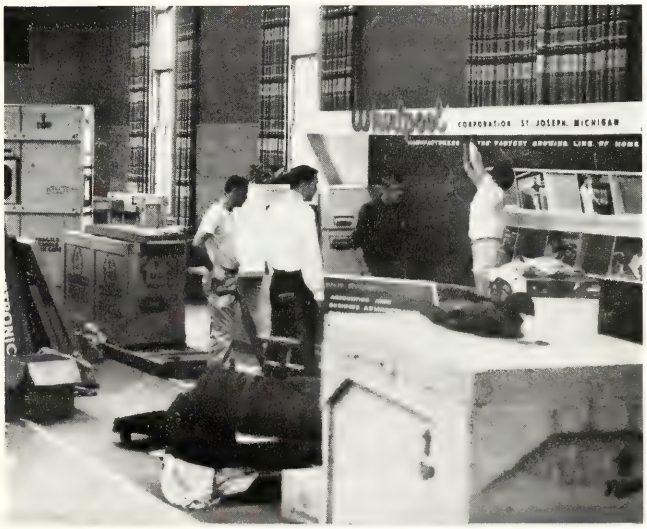

THE BOOTHS come tumbling down, to be shipped to a new part of the country.

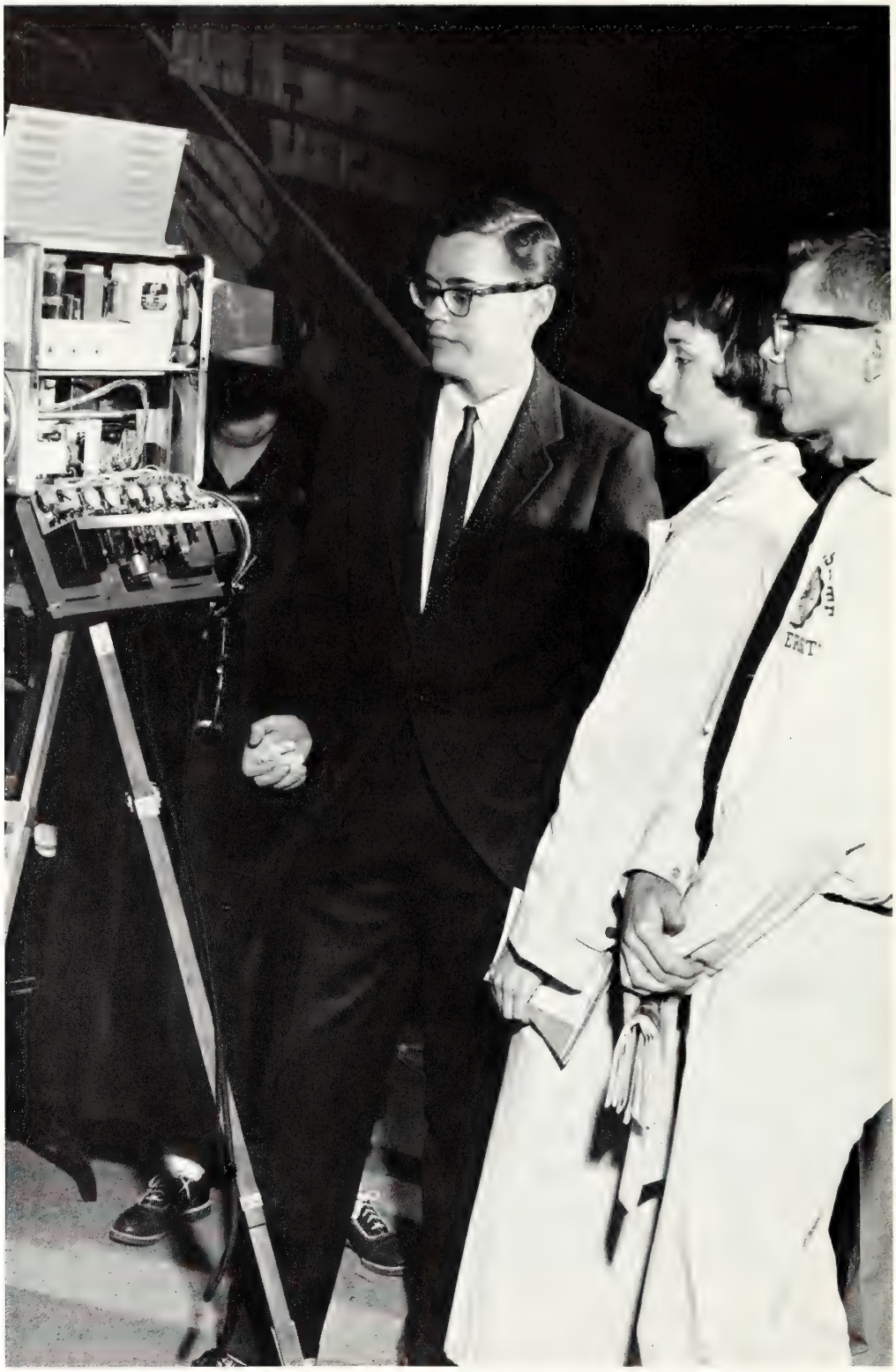

ALPHA EPSILON RHO honorary showed students what they looked like on TV.

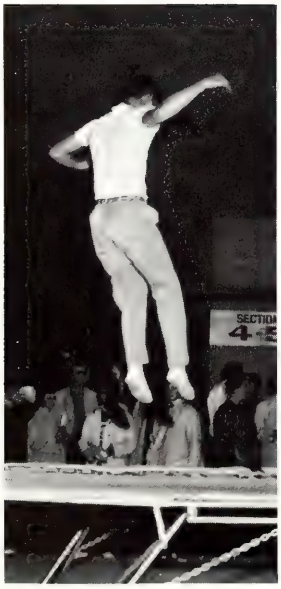

THE ACROBATS presented a trampoline act in the concourse of the stadium.

Activities Carnival

EACH ORGANIZATION had equal space in the concourse for their displays.

TRENCH-COATED coeds hiked to Spartan Stadium for this year's Activities Carnival, titled "Mr. Magoo."

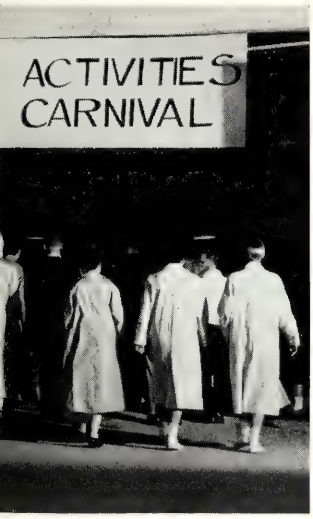

SPARTAN STADIUM became a midway, too, as 70 campus organizations participated in Activities Carnival this fall.

Each group set up a booth or show for the crowds of students in the stadium concourse.

Upperclassmen showed the freshmen the wide variety of activities open to them, from Jazz Club to Student Government to Green Splash.

Much preparation goes into this annual earnival, sponsored by AWS and Men's Activities Council.

SQUARE DANCES by the Promenaders of MSU entertained the crowds of students.

GRADUATION WEEKEND'S warm June nights draw crowds of students, parents and visitors to the banks of the Red Cedar for Water Carnival.

A year of planning and hard work go into the production of this, the campus' biggest carnival, sponsored by the senior class.

The band and announcers rehearse for weeks ahead of time, while living units mold chicken wire and paper mache into intricate creations. More than 30 floats result to vie for the trophies.

"OSCAR" WAS the carnival theme and floats were designed around the titles of Academy Award winning films.

Water Carnival

FINAL CONSTRUCTION is accomplished along the banks of the Red Cedar River.

THIS LAZY pooch, waiting for graduation, carried home the grand prize bone for the Phi Delt's and Pi Phi's.

THE SUN gets hotter, but students putting the finishing touches on their floats don't seem to mind.

STUNTS, SUCH as this humorous water skier, entertained between floats.

KKG AND Sigma Nu's "Philadelphia Story" came complete with a brick of cream cheese.

THE MORNING after a performance, the colorful floats are anchored downstream, waiting to be towed back.

DANCES

by Carol Kashenider

Autumn to spring, Michigan State's population dances! The affairs range from private term parties to the largest balls in the Aud.

All-university dances involve much planning, committee work and labor over decorations, programs and favors. All are carefully coordinated to carry out a central theme.

Some of the country's best bands are signed to provide the music. Sponsors are classes, councils, living units, clubs or honoraries.

Many dances are annual events; some are regular affairs, such as those sponsored weekly by Union Board; others, like the Senior Ball, are new creations.

THE SEMI-FORMAL Sno-Ball is sponsored annually by the Men's and Women's Inter-Residence Hall councils.

THE COLOR guard at the ROTC's Coronation Ball adds to the military atmosphere. Coed honorary officers are presented.

QUEEN JOAN LOVELESS dubs the new members of the Knights of St. Patrick at the spring term May Hop.

DANCES

CHARM BRACELETS still dangle from coed wrists as a remembrance of "Taj-Mahal."

BEARDED MEN and frontier clothes prevail at the Forestry Club's "Shindig."

J-HOP CROWDS danced Friday and Saturday nights to Buddy Morrow's music. Kai Winding's septette highlighted intermission.

SPINSTERS' SPIN is turnabout night, this year to the adapted Broadway theme, "My Fair Lad," and Woody Herman's music.

Homecoming

LAMBDA CHI ALPHA'S display, "We're pulling for you — may the win' be with us," took top prize among the fraternities.

Nearly 20,000 Michigan State alums "came home" this fall to see old friends and watch a Spartan football victory over Indiana.

They saw Dottie Schweinsberg crowned Homecoming Queen and viewed an array of displays put up by the various living units.

Sitting in on the pep rally, they heard songs by the Gaylords and saw IFC-PanHel "Marathon" runners arrive from the capitol.

Besides the 19-14 victory at Spartan Stadium on Saturday, early-rising alums saw wins by the soccer and cross country teams.

A big event was the Homecoming Dance on Saturday night. Top display prizes were awarded and two new Excalibur members tapped.

The senior class and Kappa Alpha Mu, photojournalism honorary, cosponsored the weekend's activities.

by Dale Franz

VAN HOOSEN, participating for the first time, won in the women's dorms division.

HOMECOMING QUEEN, Dottie Schweinsberg, accepts a bouquet from "Sparty" during the pre-game ceremonies.

HOMECOMING

Above—THIS YEAR'S Homecoming court had a "queen" for each Big 10 university.

Left — HOMECOMING COURT — *Rear* — Sue Sturtz, Queen Dottie, Penny Gusse; *Center* — Margaret Hanson, Patt Kelley, Karen Goodnow, Grace Taylor; *Front* — Karen Hubley, April Cameron, Shirley Volkema.

AFTER THE game, class markers were placed on the field to guide alums to their former classmates and the long-awaited reunion.

SHOWS

by Bob Turmell

The Lecture-Concert series, under the supervision of Dr. Wilson B. Paul, gathers a fine and varied array of talent each year. Presented to Michigan State students free of charge, its purpose is to widen their cultural experiences in the most enjoyable manner.

The Black Watch Band and Highland Dancers from Scotland put on a colorful performance complete with pipes and plaids this fall.

During a two-night stand, Ontario, Canada's Stratford Players presented "Othello" and George Bernard Shaw's "Man and Superman."

"Cavalcade of Song," with the Radio City Music Hall Collegiate Chorus directed by Ralph Hunter, was one of the best attended features.

Right—THE DIRECTING techniques of Professor Don Buell, explain the success of "Time Limit."

MICHIGAN STATE'S student performers not only act, but make costumes, construct sets and handle make-up, as well.

"TIME LIMIT" aroused much comment from MSU audiences fall term.

"TIME LIMIT" presented the problem of men living under the strain of war.

ATHENIAN WARRIORS carry their wives back to the city in a "Lysistrata" scene.

LYSISTRATA, PLAYED by Mary Martin, urges the Grecian women to revolt.

Approximately seven foreign films are presented in Fairchild theater each term. Productions from Britain, Russia, France and the Orient were all shown this year.

"Wee Geordie" delighted Spartan audiences as it aptly demonstrated British humor with a satirical presentation of body-building courses.

The World Travel series brings a famous lecturer to the stage of the Aud on Saturday evenings. This year, those who attended "visited" Hawaii, Europe and the Caribbean.

A look "Inside Red Russia" and high adventure from the Congo were presented by the men who actually lived the thrilling experiences.

The MSU Players contribute much time and effort to make the term plays successful. "Time Limit," "Lysistrata" and "The Seven Year Itch" were this year's presentations.

In addition, many one act plays are produced, directed and acted by students.

All these features combine to make up one of the finest college cultural programs for both the students and the community.

THE UNUSUAL "Lysistrata" sets were designed by Dr. Orville. K. Larson of the Speech department and constructed by students.

APPLAUSE FROM capacity audiences echoed between Fairchild theater and the Auditorium the night Mantovani played.

Above — CLASSICAL SELECTIONS were presented by the Bach Aria Group.

Right—SHAKESPEARE'S "OTHELLO" was staged by Ontario's Stratford Players.

Lecture-Concert Sellouts Ranged From Heavy To Lighter Opera To Pop and Military Music

Above—NOTED CELLIST, Leonard Rose, appeared on the winter program.

Left—PERHAPS THE most colorful group was the Black Watch Band.

SPORTS

SPORTS

THE NEWLY constructed stadium pressbox provides sports writers with a panoramic view of Spartan football games.

WITH THE cheerleaders, Delta Upsilon's bell hails each Spartan scoring play.

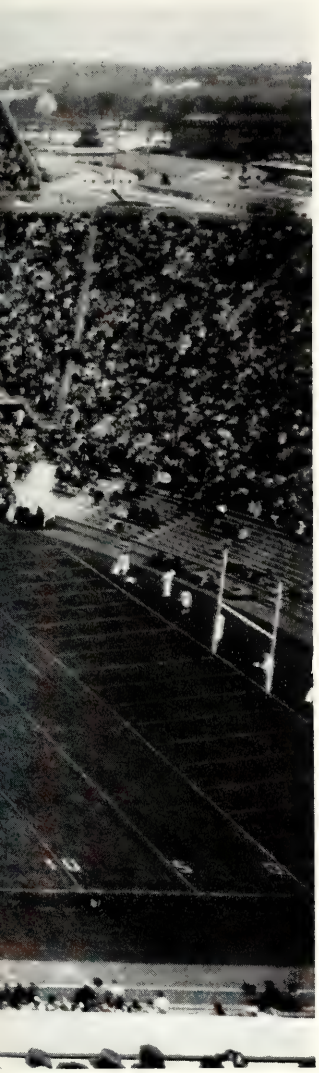

SPARTY, THE symbol of MSU football spirit, is seen at every home football game.

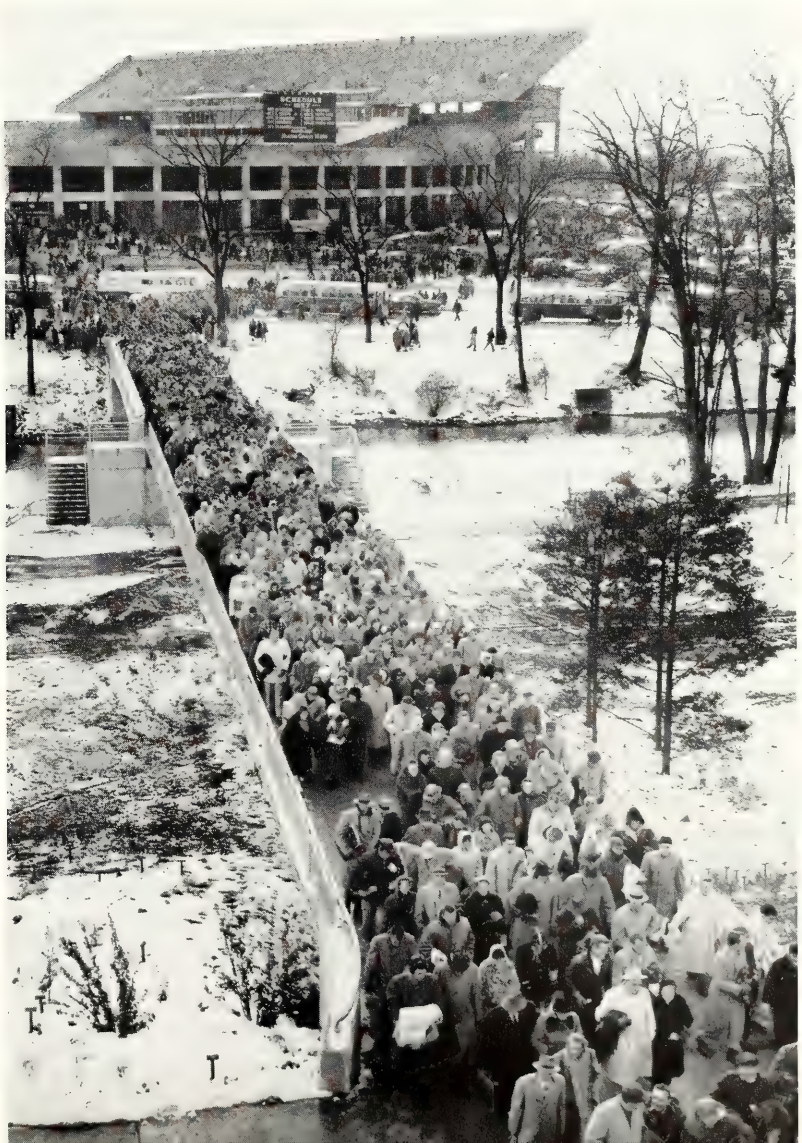

THOUSANDS OF fans leave the spacious 76,000-seat Spartan Stadium after a Saturday afternoon football game.

BAND

by Dale Franz

Left—"BABE," The Blue Ox, took shape during the Minnesota game show, dedicated to the legendary Paul Bunyan.

Below — OLDSMOBILE sponsored band trips to Wisconsin and Ann Arbor for away football games.

Along with the rough and tumble action is another inseparable part of football games—the music of the MSU Marching Band.

The 130 band members work out (en masse) eight hours each week preparing for their 27 and a half minutes of high-stepping on the field.

The group, active in other fall term events, slims down winter term to become the 90-piece concert band.

Members tour central Michigan during spring vacation. After performing in spring military parades, the band makes its final appearance in the Commencement program.

IN ADDITION to half-time, the band performs 10 minutes pre-game and five minutes following the game on the field.

FOOTBALL

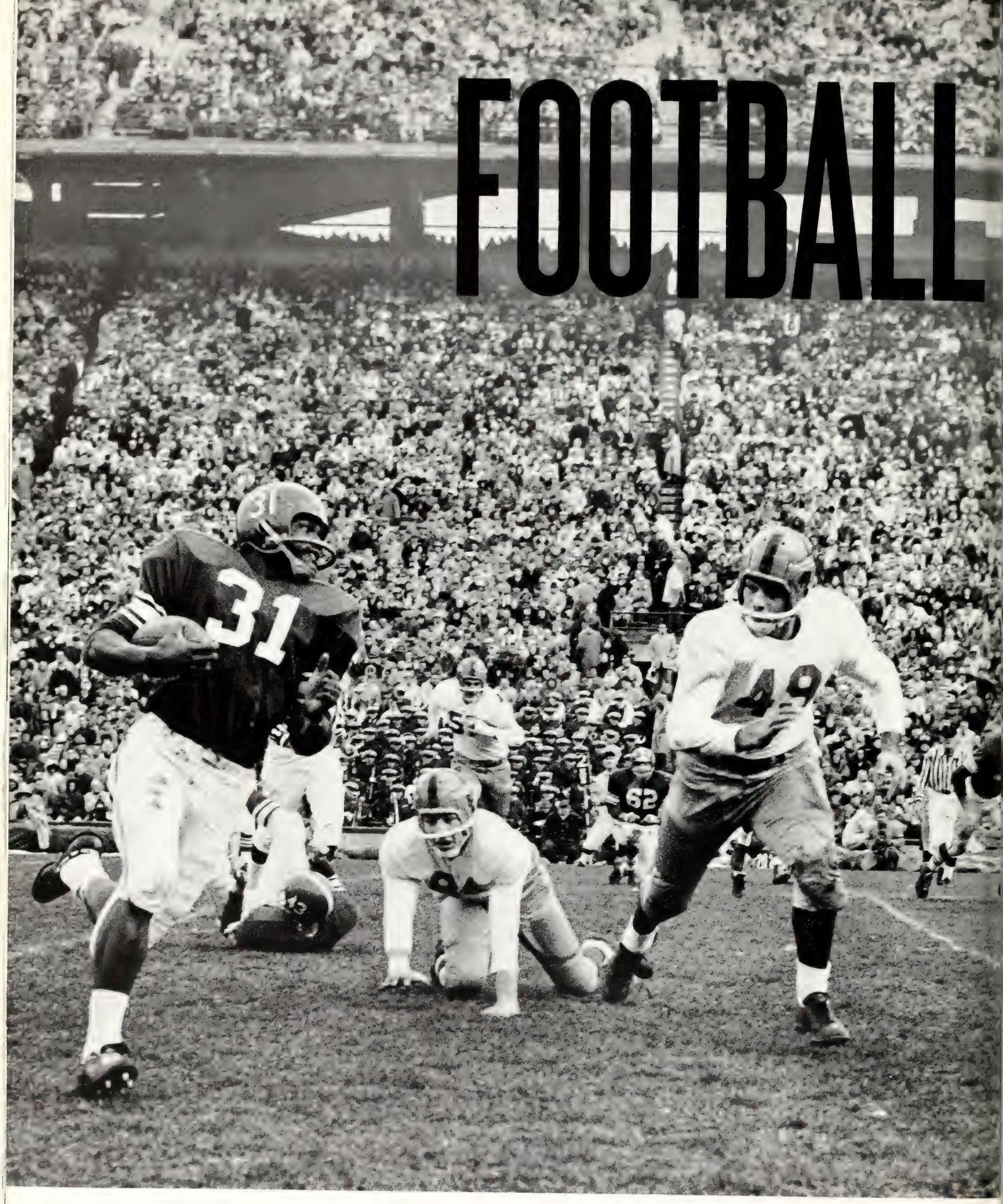

HALFBACK Blanche Martin picks up valuable yardage against Notre Dame, before a record 75,391 spectators.

by Larry Wroblewski

MINNESOTA TACKLERS converge on Art Johnson as teammate Bob Bercich throws a block.

A defeat to Purdue and mediocre showing against Kansas State destroyed Michigan State's football hopes for a conference title, Rose Bowl bid and the mythical national championship this year.

In the opening game, State overwhelmed Indiana, 54-0. In the process, 69 Spartans saw action, a team record. Officials marched off 165 yards in penalties against State, top number in the Big 10.

Jim Ninowski engineered the Green and White to a 19-0 win over California. The senior quarterback tossed two touchdown passes.

The Spartan attack, paced by All-American Walt Kowalczyk, humbled arch-rival Michigan, 35-6, in the 50th meeting between the two schools. By defeating the Wolverines, State took the top spot in the national polls.

DON GILBERT breaks up an Indiana pass play. The Spartan defense gave up only 75 points in its nine contests.

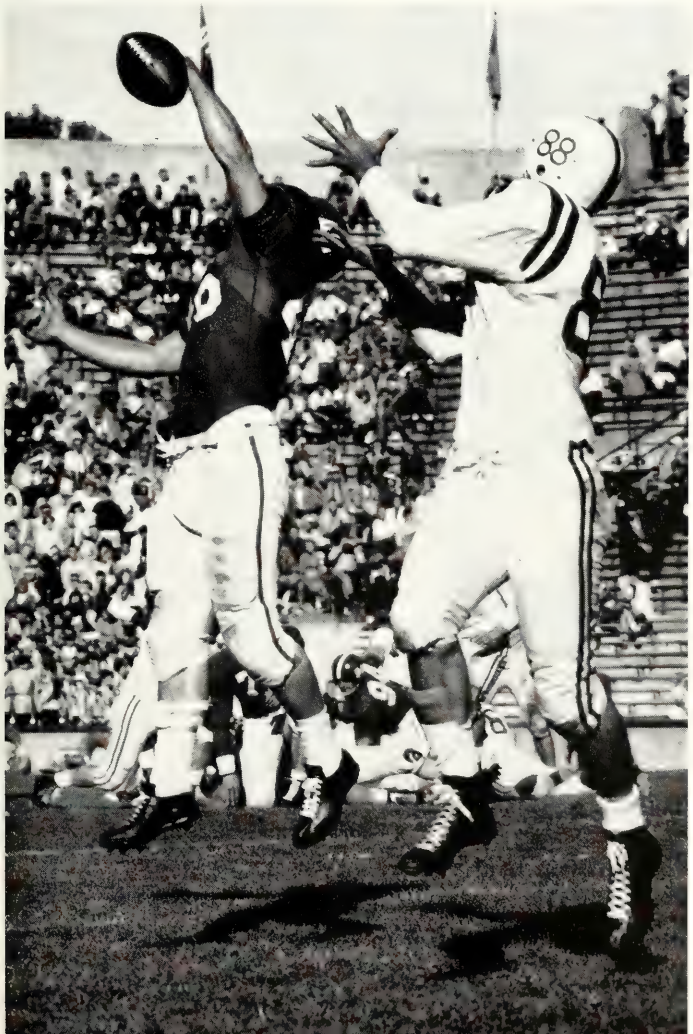

The top team honor was to last but a week when Purdue wrecked State's title and bowl aspirations with a 20-13 upset. Fumbles stalled touchdown drives and State slipped to eighth place in the nation. The Boilermakers were winless before tripping the heavily-favored Spartans.

Trailing by one point in the final period, the Spartans rallied to overcome a spirited Illinois team, 19-14. A Homecoming crowd of 64,353 fans filled Spartan Stadium for the contest.

Kowalczyk powered the final 36 yards for the winning counter. Halfback Blanche Martin thrilled the crowd with an 86-yard jaunt, the longest run in the Big 10 for the season.

END DAVE KAISER snares a Ninowski pass in the midst of three Illinois defenders.

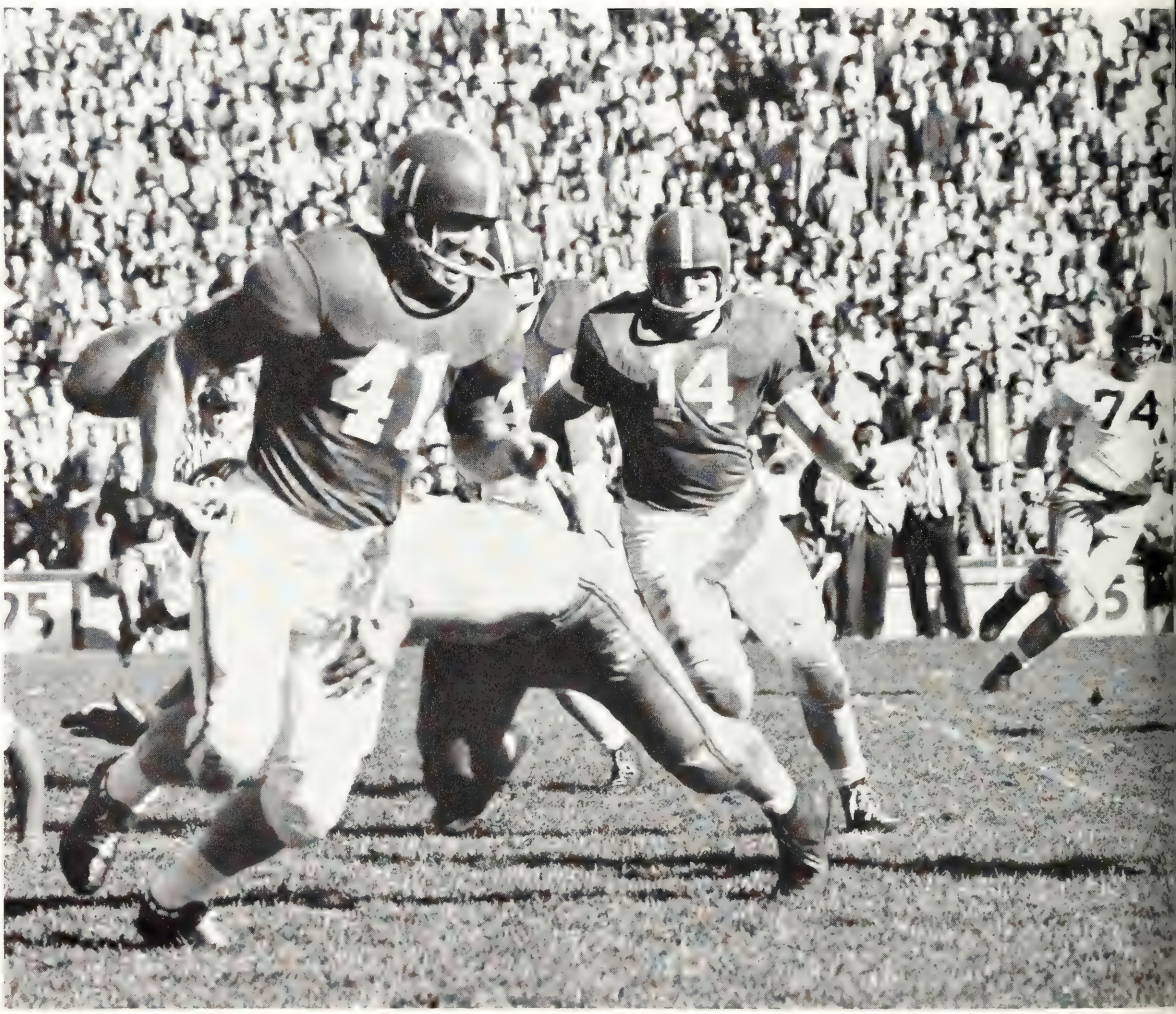

FULLBACK DON GILBERT gets excellent blocking as he moves against Notre Dame.

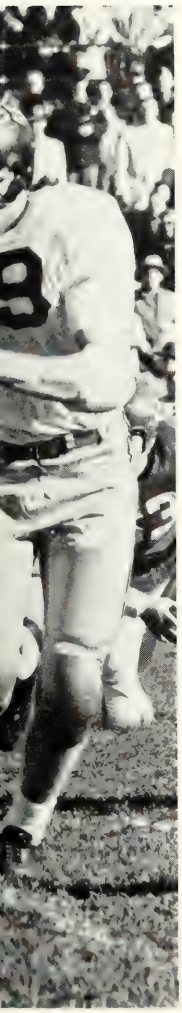

NINOWSKI LOSES possession of the pigskin in the Purdue game. The upset by the Boilermakers ruined State's title hopes.

Utilizing a stubborn defense, the Spartans downed Wisconsin, 21-7. All-American center, Dan Currie and ends Sam Williams and Dave Kaiser throttled the Badger backs.

A record home crowd of 75,391 fans witnessed the Spartans at their best as they literally crushed traditional rival Notre Dame, 34-6.

Junior halfback Art Johnson exploded for a pair of touchdowns, one on a 50-yard run. The passing combination of Ninowski to Williams made the Irish defense vulnerable for the Spartan backs.

Coach Duffy Daugherty retained his shillelagh for the win and Pat Burke received the game ball.

In the last conference test, the Spartans trounced Minnesota, 42-13. Kaiser set the scoring pattern when he intercepted a handoff and raced 77 yards for the initial tally. State regained supremacy in the national polls but Rose Bowl hopes dissolved as Ohio State won the Big 10 crown.

It took a break to insure State's final triumph of the year against upset-minded Kansas State. In the process of achieving their 27-9 victory, the Spartans fumbled away their top team ranking.

The team finished the season with an 8-1 record and took second place in the Big 10 standings with a 5-1 mark. Currie and Kowalczyk were elected to numerous All-American teams. They also made the first team all-conference honors along with Ninowski and Burke.

SOPHOMORE DEAN LOOK avoids an Indiana defender in his college debut.

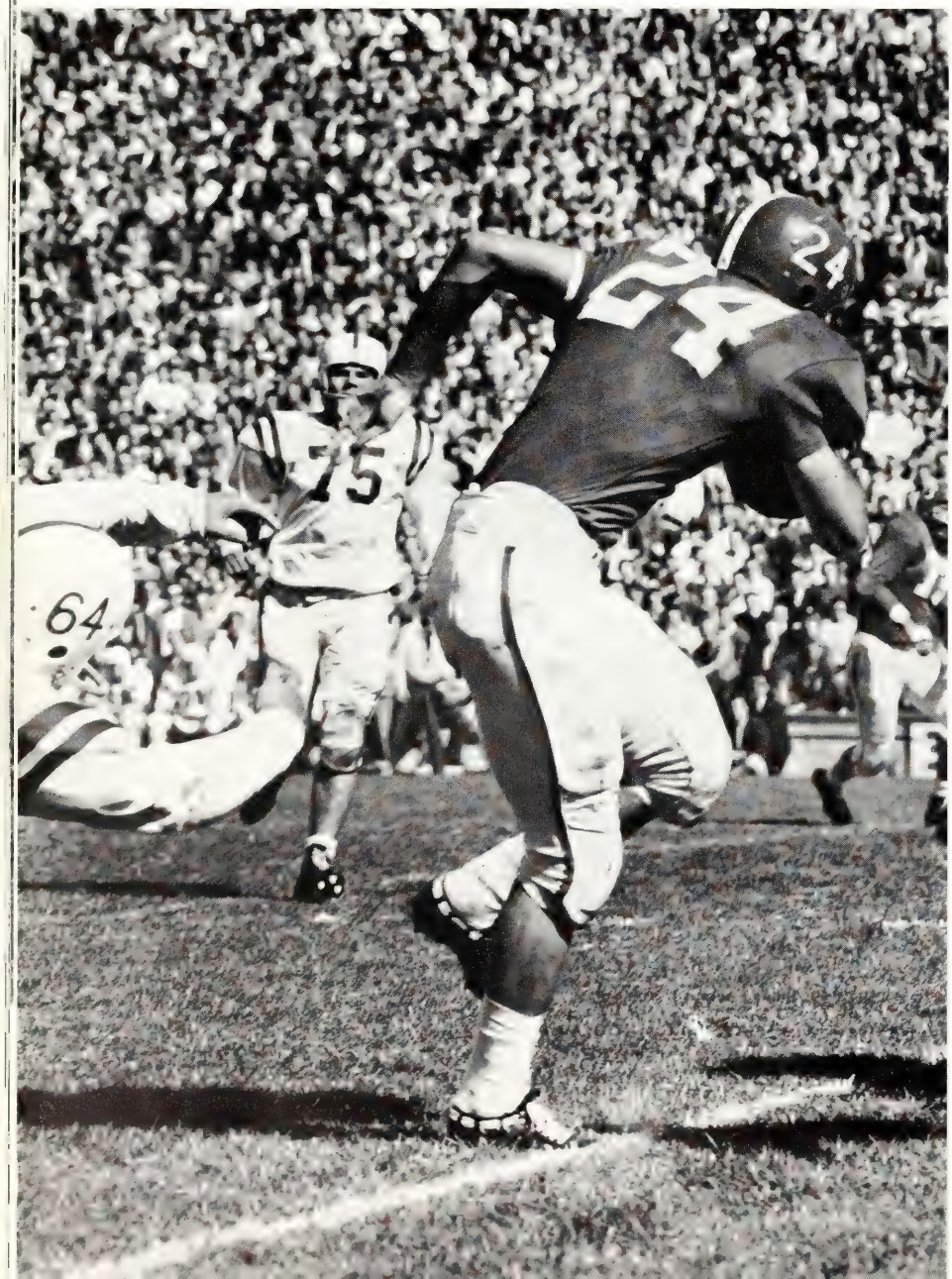

THROUGH THE air, on the ground and with All-American Walt Kowalczyk pacing the attack, the Spartans displayed their superiority against Michigan.

1957 FOOTBALL RESULTS

MSU	54	Indiana	0
MSU	19	California	0
MSU	35	Michigan	6
MSU	13	Purdue	20
MSU	19	Illinois	13
MSU	21	Wisconsin	7
MSU	34	Notre Dame	6
MSU	42	Minnesota	13
MSU	27	Kansas State	9

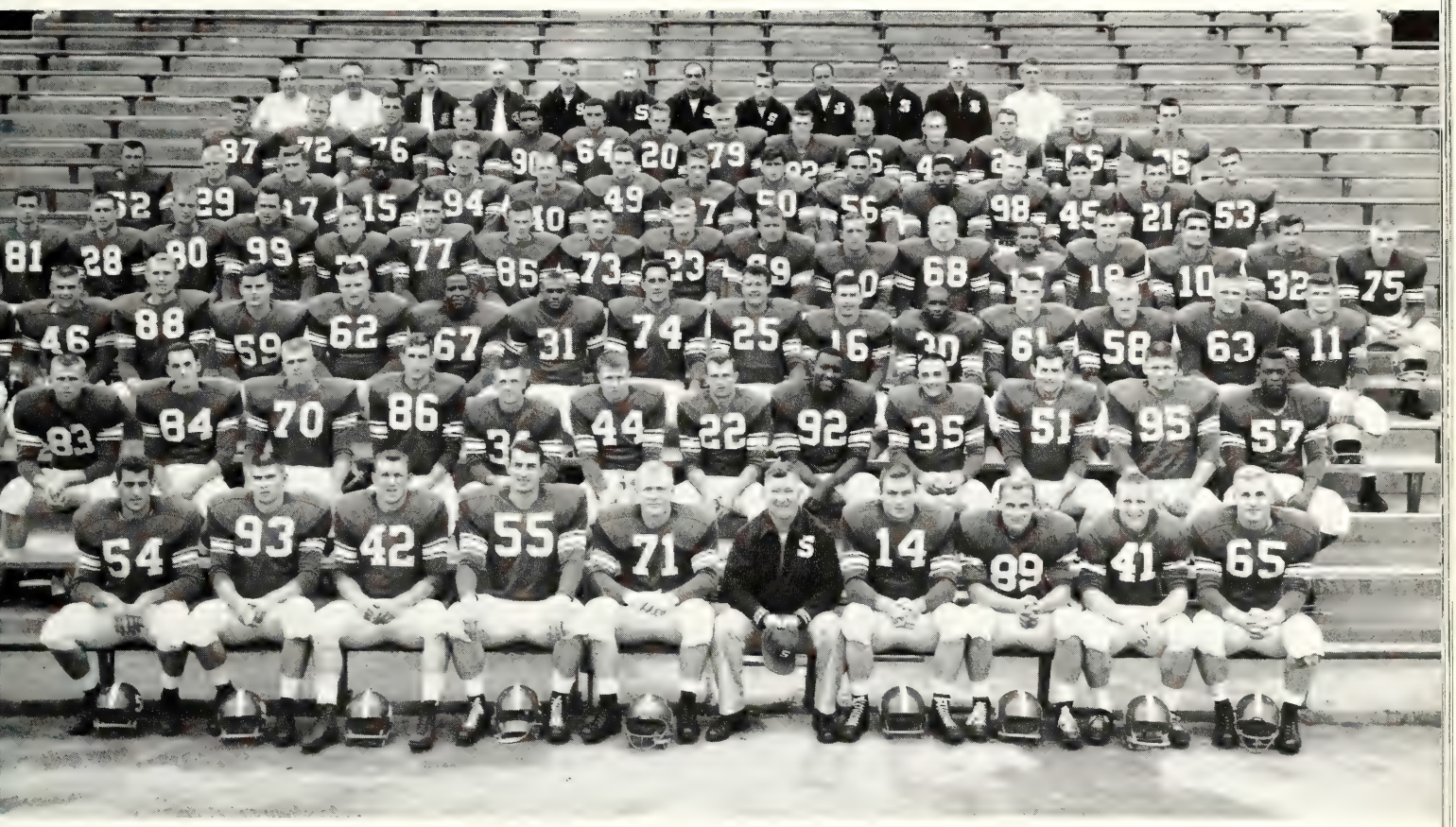

1957 VARSITY FOOTBALL SQUAD — *Top Row* — Earley (staff), Burt (staff), Robinson (trainer), Heppinstall (trainer), Weaver (ass't. coach), Serr (ass't. coach), Agase (ass't. coach), Polonchek (ass't coach), Smith (ass't. coach), Grandelius (ass't. coach), Yoeman (ass't. coach), Boutell (student manager); *Sixth Row* — Sieminski, R., Rochester, Liepold, Peterson, Northcross, Rossi, Miller, McNeeley, T., McNeeley, B., Marx, Lincolnhol, Look, Leigeb, Follis; *Fifth Row* — Thur, Gnatkowski, Draddy, Fisher, Vershinski, Donnahoo, Davidson, Chesney, Chastain, Cahill, Boykin, Bison, Bisacre, Bielat, Wilks; *Fourth Row* — Gehl, Zindel, Slezak, Trueman, Cundiff, Dake, Delgrosso, Guydan, Kelly, R., Montgomery, Pyle, Tate, Wright, Young, Handloser, Aljian, Baker, Howell; *Third Row* — Bercich, Barker, Williams, Sanders, O'Brien, McFarland, Martin, Rickens, Popp, Panitch, Johnson, Middleton, LaRose, Baum, Ricucci; *Second Row* — Hecker, Harding, Sieminski, A., Jewett, Zysk, Arend, Wulff, Dukes, Soave, Fomenko, Rutledge, Kelly, E.; *First Row* — Berger, Kolodziej, Gilbert, Currie, Burke (captain), Daugherty (head coach), Kowalczyk, Kaiser, Ninowski, Carruthers.

BASKETBALL

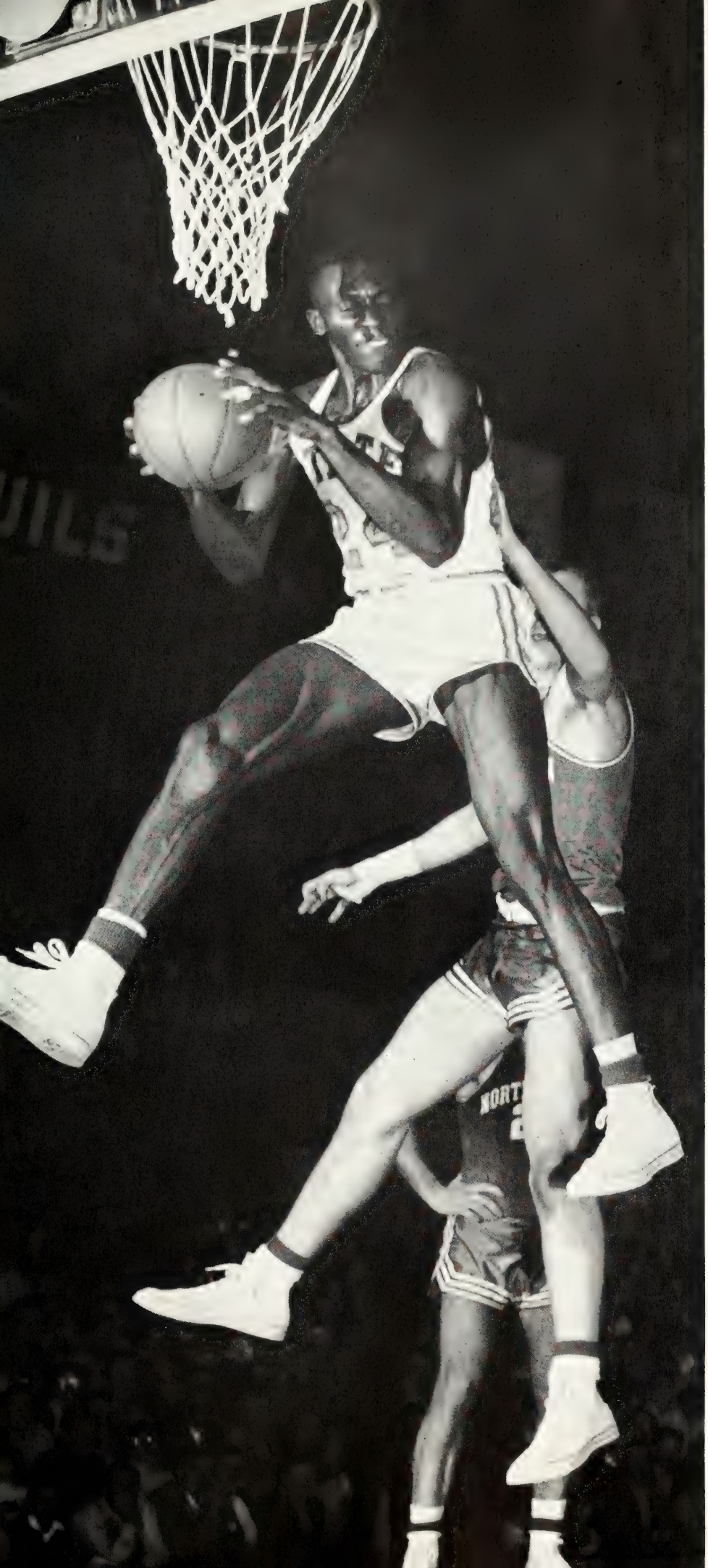

by Larry Wroblewski

HIGH-JUMPING John Green, All-American center, topped the Spartans in both scoring and rebounds.

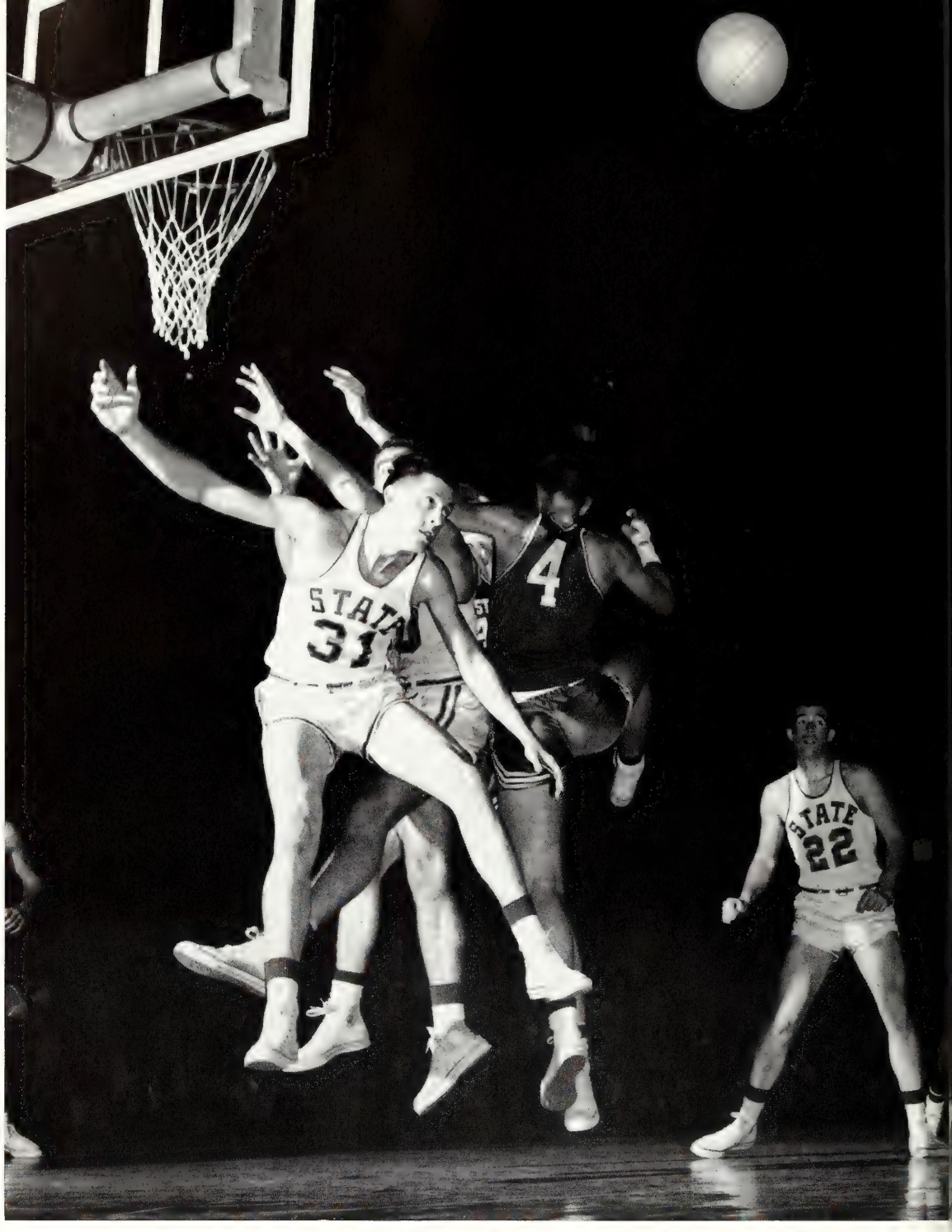

A REBOUND eludes both Spartan and Northwestern players who find the going rough under the backboard.

Coach Forddy Anderson had a nucleus of three starters from last season, Larry Hedden, John Green and Captain Jack Quiggle, to build a championship contender team around this year.

Michigan State's basketball squad, rated sixth nationally in pre-season polls, missed winning its first undisputed Big 10 title by three points.

The Spartans dropped a 75-72 decision to Indiana in the season's final battle. With the loss, State relinquished its hope of representing the Western Conference in a repeat NCAA tournament appearance at Lexington, Kentucky.

CHUCK BENCIE, capable substitute for Green, defenses against Minnesota.

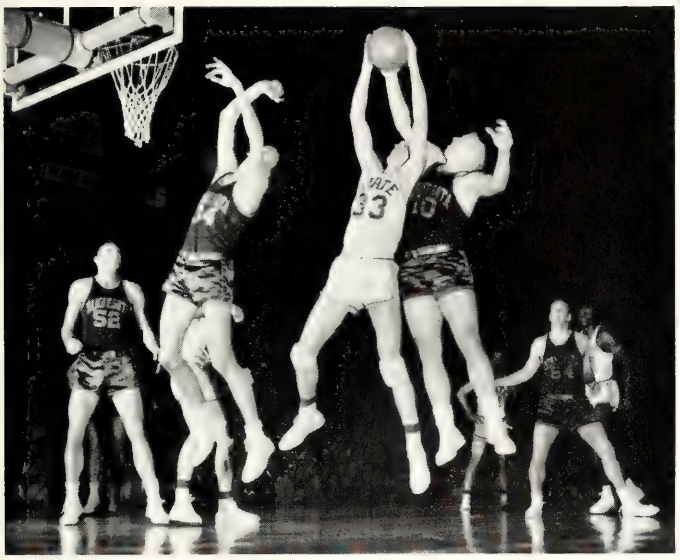

LARRY HEDDEN was the team's second highest scorer with 16.1 points per game.

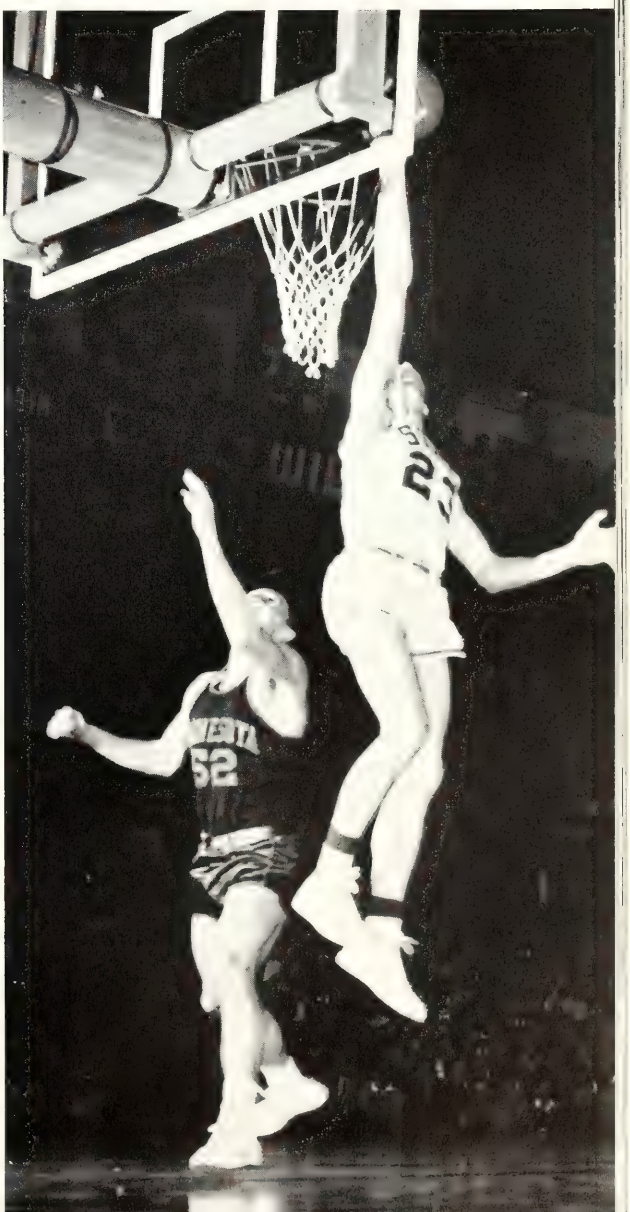

BOB ANDEREGG records two of his 23 points against Minnesota with an easy layup.

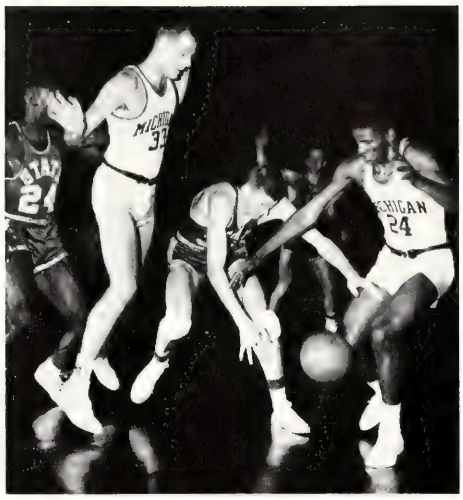

AGGRESSIVE PLAY was dominant in State's win over Michigan.

ANDEREGG WAS Michigan's biggest problem as he tallied a total of 25 points.

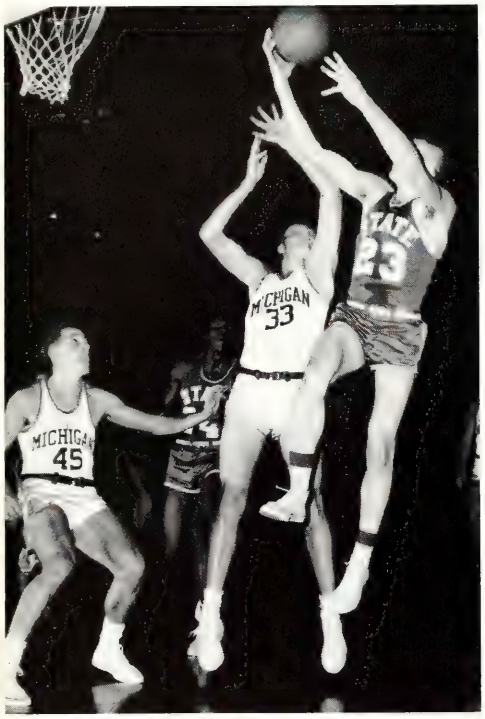

Above — STATE WAS out-rebounded in only two games.

Bottom — JOHN GREEN outstretches two Michigan opponents under the basket.

The Spartans whipped seven straight non-conference opponents before losing to Washington university, 71-69, in the final contest of a four-game western tour. Green and Hedden paced the cagers in these early season triumphs.

Suffering a setback to Ohio State in its first league tilt, 70-56, State returned home to pound Purdue, 84-75, before 12,383 fans.

Taking to the road, State split a pair, beating Northwestern and losing to Wisconsin.

Anderson's cagers climbed to first place in the Big 10 by slamming Minnesota, 88-64. Forward Bob Anderegg, who developed into an all-around performer, took scoring honors with 23 points.

Indiana overcame Hedden's 26-point effort to hand State its third league defeat, 82-79, in a bitterly fought game at Bloomington.

Then followed successive wins over Iowa, Illinois, Michigan and Wisconsin. In the first of the final three games, State was edged by Purdue, but came back to trounce Iowa and thus, set up the showdown clash with Indiana.

Playing before 12,350 spectators in Jenison fieldhouse and countless TV viewers, the Spartans were never able to lead as the Hoosiers took the game and title, 75-72.

The Spartans concluded the season with a 16-6 overall record and a 9-5 conference mark, which tied Purdue for second place.

Green was named to various All-American teams and the first Big 10 quintet. He also set two loop marks. His .537 field goal shooting average erased the .512 established by Indiana's Dick Neal last year. He topped the rebounders with 234.

Quiggle and Hedden made the second and third conference teams, respectively. Anderegg received an honorable mention.

A new Spartan home attendance figure of 101,932 eclipsed the previous record of 88,750 set during the 1947-48 season.

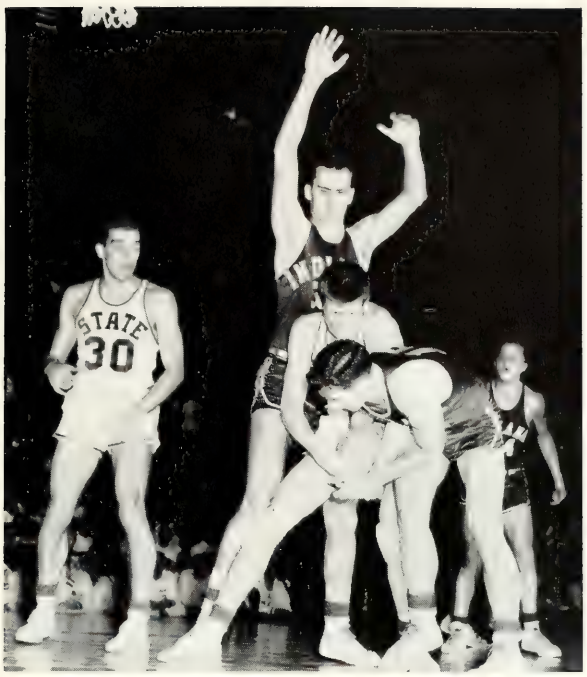

Above – LARRY HEDDEN and an Indiana player battle for possession of the ball in the Big 10 championship game.

Right – HEDDEN'S FORWARD movement is blocked momentarily as he scores a basket.

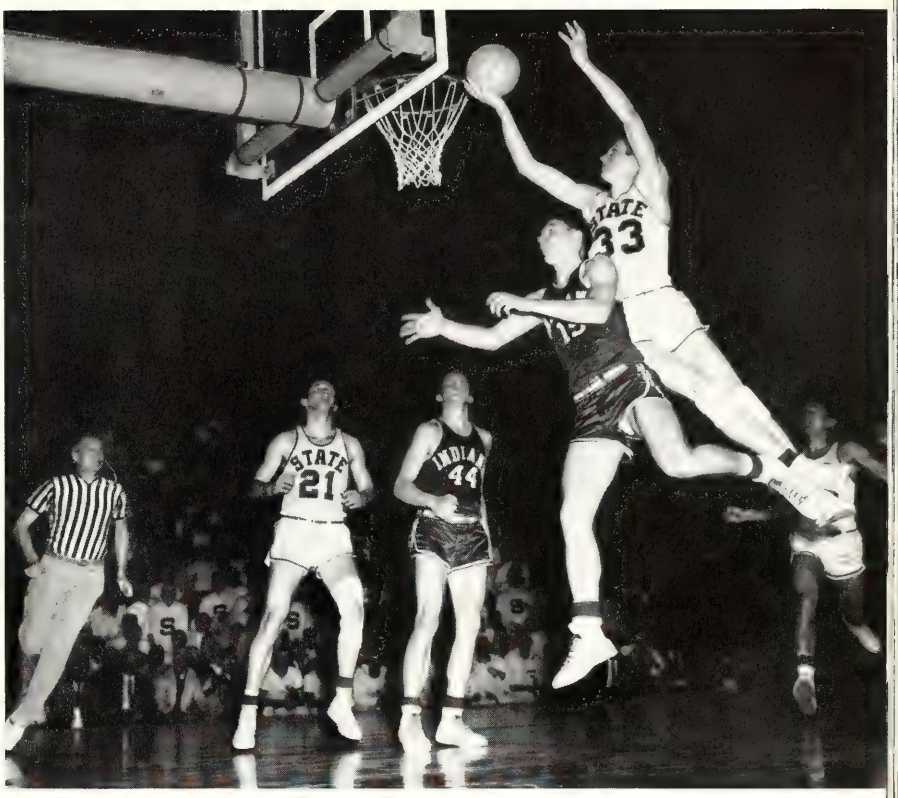

SOPHOMORE LANCE OLSON gets a free ride from Anderegg under the backboard.

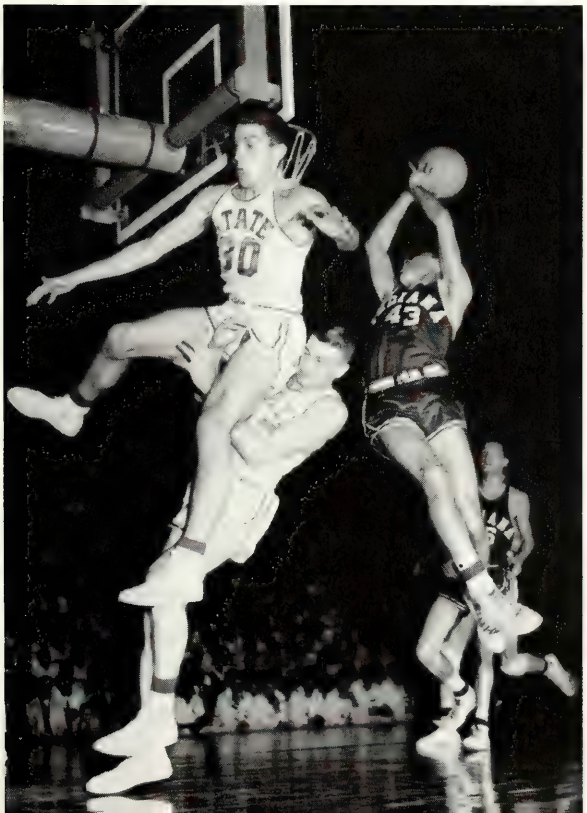

Left—AN IOWA player dives headlong toward the fans as he pursues the ball.

Below—TOM RAND watches Green and Iowa's Nolden Gentry struggle for the ball.

1957-58 BASKETBALL RESULTS

MSU	74	Butler	55	MSU	52	Wisconsin	66
MSU	71	Detroit	59	MSU	74	Northwestern	60
MSU	84	Colorado	44	MSU	88	Minnesota	64
MSU	79	Notre Dame	72	MSU	79	Indiana	82
MSU	57	Iowa State	51	MSU	90	Iowa	84
MSU	63	UCLA	61	MSU	69	Illinois	56
MSU	77	Southern Calif.	67	MSU	79	Michigan	69
MSU	69	Washington	71	MSU	93	Wisconsin	59
MSU	56	Ohio State	70	MSU	70	Purdue	72
MSU	84	Purdue	75	MSU	83	Iowa	65
MSU	83	Northwestern	78	MSU	72	Indiana	75

1958 VARSITY BASKETBALL SQUAD—*Top Row*—Anderson (head coach), Robinson (trainer), Markovich, Olson, Reading, Green, Gonzenbach, Bencie, Jennings, Hedden, Walker, Strong (student manager), Stevens (ass't. coach); *First Row*—Rand, Young, Fanning, Quiggle (captain), Scott, Anderegg, Stouffer, Garrity.

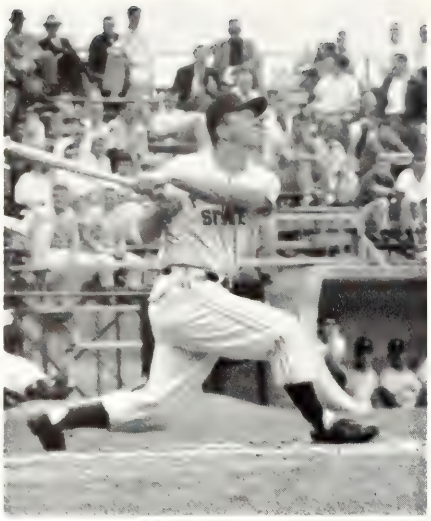

OUTFIELDER Dean Moore lashes a base hit in a game against Western Michigan.

BASEBALL

BASEBALL PLAYERS, outfitted in parkas, troop over to the pavilion for practice.

by Larry Wroblewski

A SPARTAN runner finds the art of sliding handy in reaching third base.

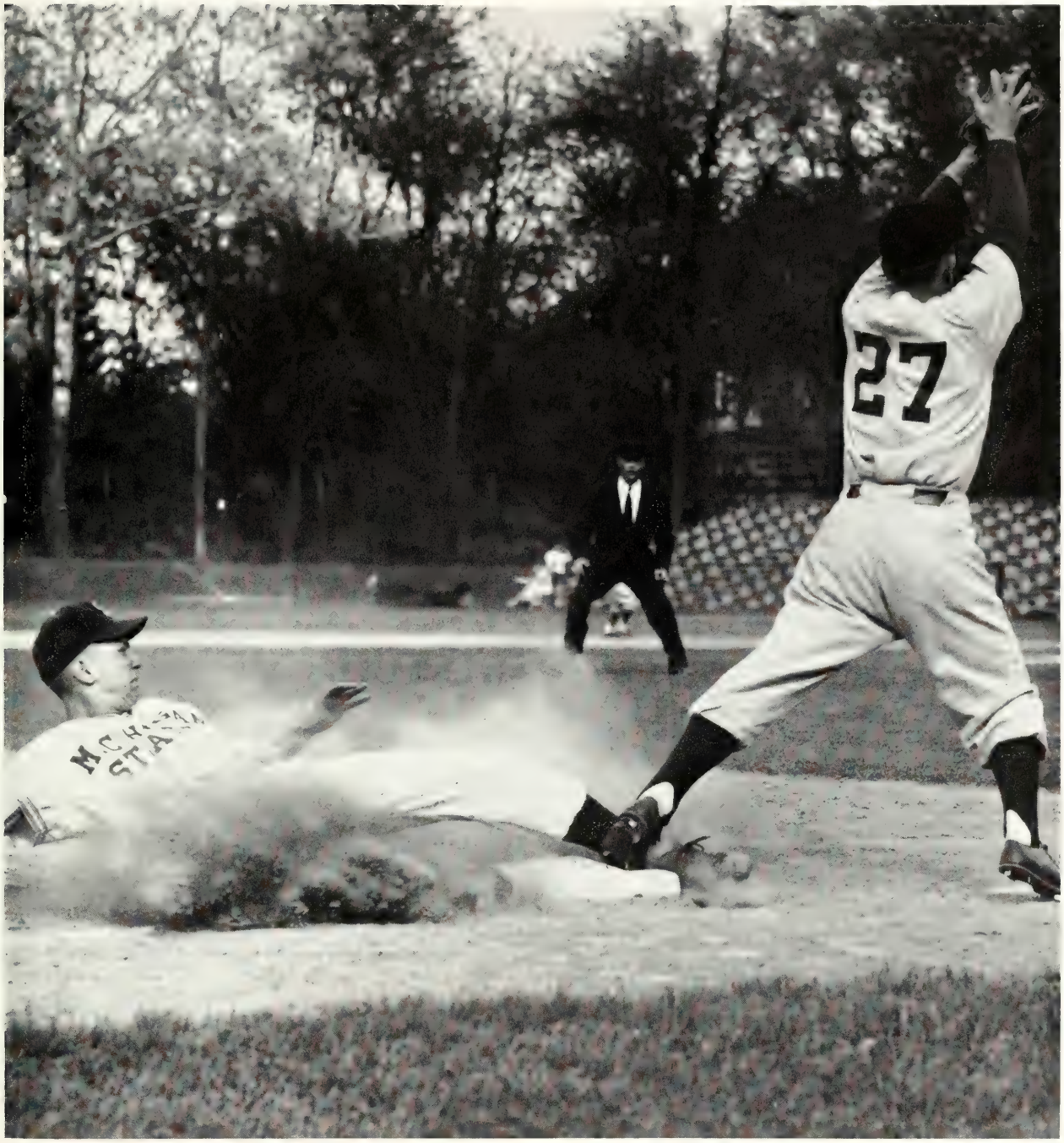

JOHN KOBS, entering his 34th year as coach, surveys indoor batting drills.

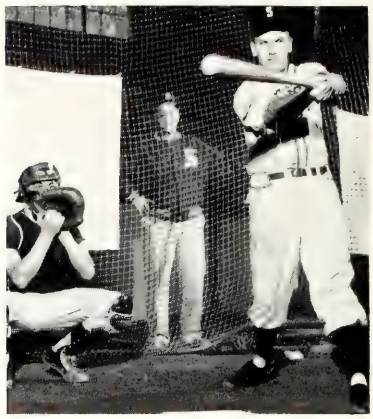

DICK RADATZ watches his wild pitch as a Western Michigan player slides in safely.

The 1957 baseball season saw the rebuilding of a team weakened by the loss of valuable veterans through graduation and to the major leagues.

Though Coach John Kobs' squad turned in an overall winning percentage with an 18 win, 13 loss, one tie ledger, the team's lack of experience seemed dominant in crucial conference games.

The Spartans were forced to settle for seventh place in Big 10 standings, with a 5-6 record. Four league contests were canceled by rain.

The mound staff was one of the team's strong points. Veteran Ron Perranoski topped the club with his 8-2 record. Bill Mansfield and Bill Mills also turned in creditable performances.

Six Spartans hit over the coveted .300 mark. Leading the pack, with .358, was second baseman Frank Palmara, who will captain the 1958 team.

Dennis Mendyk did as well with a baseball as he had with a football, hitting .339.

Others in the select bracket were centerfielder Dick McKenzie, .320, rightfielder Ted Kearly, .311, catcher Al Luce, .305, and pitcher Norm Creamer with .300.

Luce set a new Spartan home run record with nine round-trippers for the season. Both he and Mendyk were signed by the Detroit Tigers at the end of the year.

Mendyk hit with the Pony League's Erie Club until he joined the New York Giants football team.

Mills topped all hurlers with an excellent .93 earned run average.

First baseman Roscoe Davis was named to the first team of the NCAA District Four all-star team and Luce was selected as the second team catcher. Both were named to the Big 10 all-star squad.

Dick Radatz, Bob Rabias, Dick Griffin and Creamer, all first year letter winners as sophomores, will return to bolster the 1958 outfit.

SPARTAN HOME games are played at Old College Field.

1957 BASEBALL RESULTS

MSU	8	Florida State	2	MSU	4	Indiana	2
MSU	5	Duke	21	MSU	2	Ohio State	6
MSU	19	Yale	9	MSU	1	Ohio State	2
MSU	4	Florida State	7	MSU	4	Notre Dame	3
MSU	3	Duke	2	MSU	2	Northwestern	4
MSU	17	Yale	8	MSU	6	Wisconsin	7
MSU	6	Alabama	12	MSU	11	Wisconsin	4
MSU	9	Alabama	4	MSU	8	Wayne State	0
MSU	7	Amherst	7	MSU	12	Western Michigan	6
MSU	3	Rollins	9	MSU	8	Illinois	7
MSU	8	Rollins	3	MSU	1	Notre Dame	3
MSU	2	Rollins	3	MSU	6	Iowa	5
MSU	8	Detroit	2	MSU	2	Minnesota	4
MSU	21	Wayne State	2	MSU	2	Minnesota	3
MSU	8	Albion	3	MSU	3	Detroit	4
MSU	7	Albion	0	MSU	3	Michigan	0

1957 VARSITY BASEBALL SQUAD — *Top Row* — Kobs (coach), Griffin, Perranowski, Moore, Radatz, Rabias, Russell, Davis, Fullerton, Pellerin (ass't. coach); *First Row* — Korwek, Warner, Kearly, Luce (captain), Palamara, Mansfield, Creamer, Mills.

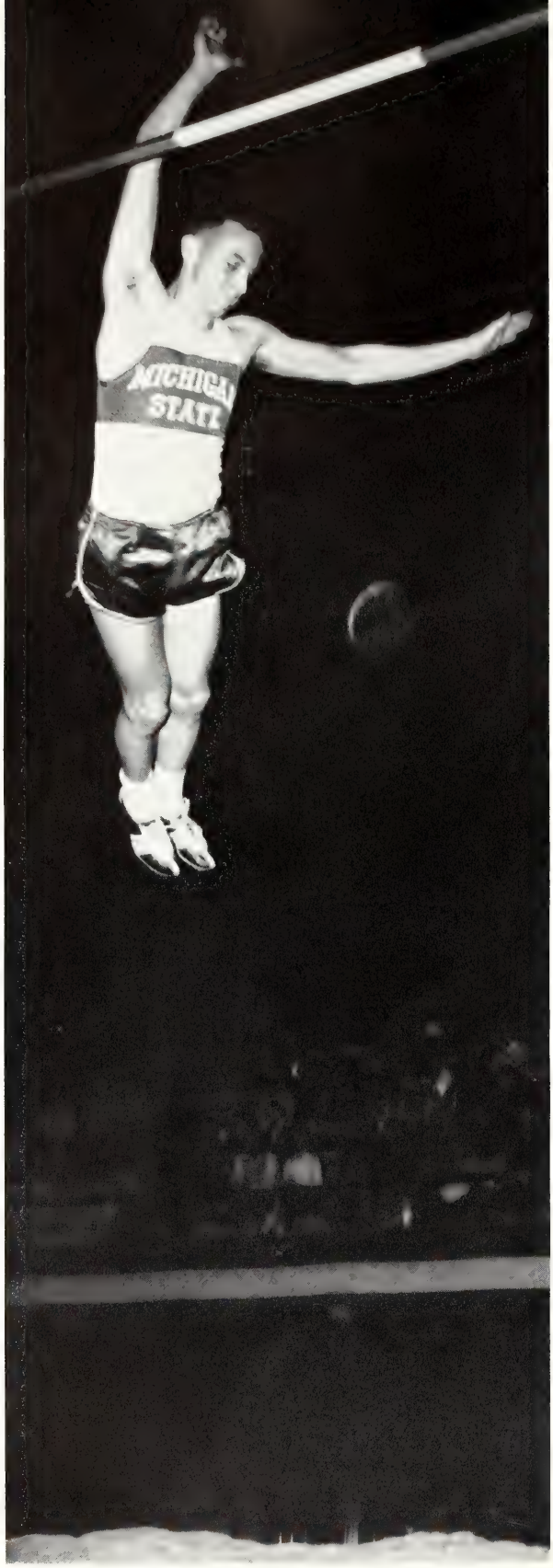

by Larry Wroblewski

POLE VAULTER Mike Kleinhans comes down to earth after clearing 13 feet in the Iowa meet.

TRACK

Michigan State's cross country team took both the Big 10 and Inter-collegiate American Amateur Athletic Association crowns and finished second in the NCAA race this year.

Although State was unsuccessful in defending the NCAA title and thus repeating last year's "grand slam," Coach Karl Schlademan's team captured the second Michigan State IC4A trophy.

Schlademan, who will retire from coaching in July, watched his team add the "final leg" to win possession of the trophy. Forddy Kennedy covered the five-mile Van Cortlandt course in 24:14.8 to oust Olympic 1,500-meter champ, Ron Delany.

Illness to key Spartan personnel lost the Michigan AAU title to Western Michigan, but Forddy Kennedy took individual honors. The lanky Scots-Canadian also led the harriers to three straight dual meet wins over Penn State, Notre Dame and Wisconsin.

State maintained Western Conference mastery by winning its third straight Big 10 team crown.

In the coveted NCAA meet, State placed five points behind Notre Dame. Forddy Kennedy's clocking of 19:55.5 was good for fifth place in a field of 186 contestants.

ALMOST IN stride, four hurdlers clear the last obstacle in a triangular outdoor meet. Ohio State's Glenn Davis was the winner.

MICHIGAN STATE'S Kennedy brothers, Forddy and Henry, lead the distance runners in a dual meet against Penn State.

A SPARTAN broad jumper soars through the air in a meet with Western Michigan.

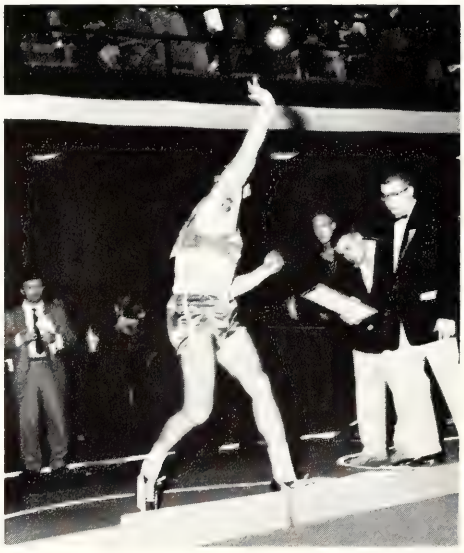

Above – FOUR HUNDRED participants from 21 colleges took part in the MSU Relays.

Left – SHOT-PUTTER Sam Eliowitz cuts loose with a mighty heave.

KEN DAFOE receives the baton and starts his leg of a race in the MSU Relays.

Willie Atterberry's 600-yard world record run at the Ohio State Relays highlighted the outdoor track season this year. The freshman speedster, an alternate on the 1956 Olympic team, raced to a 1:08.5 clocking to break the old world mark of 1:09.2, set by Stanford's Ben Eastman in 1933.

The thinclads defeated the Chicago Track Club, took second place in a triangular meet with Ohio State and Penn State and lost to Notre Dame. The sidelining of Henry Kennedy, due to illness, hurt State's distance running corps.

The Spartans failed to win an event in the indoor Michigan State Relays. After losing a dual meet to Kansas, 68-36, State defeated Western Michigan and Iowa with Olympic silver medalist, Dave Lean, gaining valuable points.

Lean was the only individual winner in the 880-yard event at the Big 10 outdoor championships. He also set a new 600-yard indoor conference mark with a fast 1:10.2. State placed fifth in both meets.

HENRY KENNEDY heads the field of runners in a featured two-mile race.

MINOR SPORTS

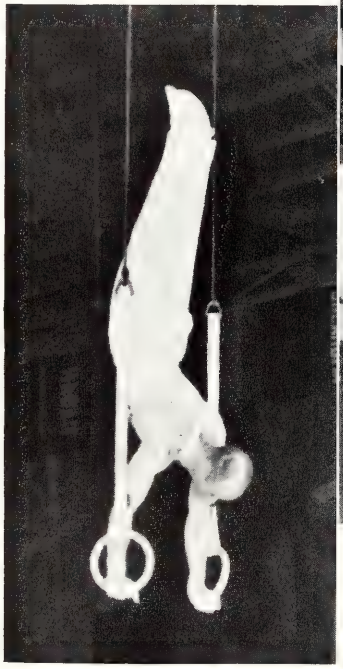

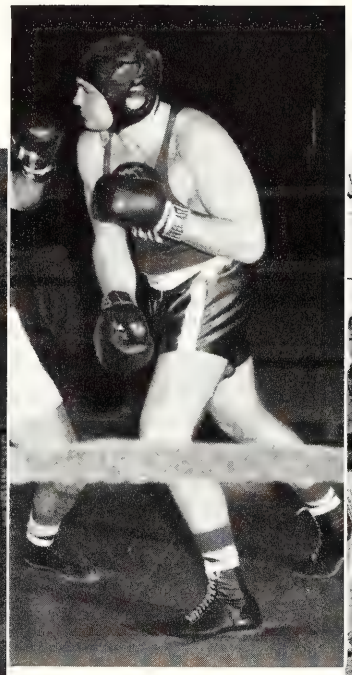

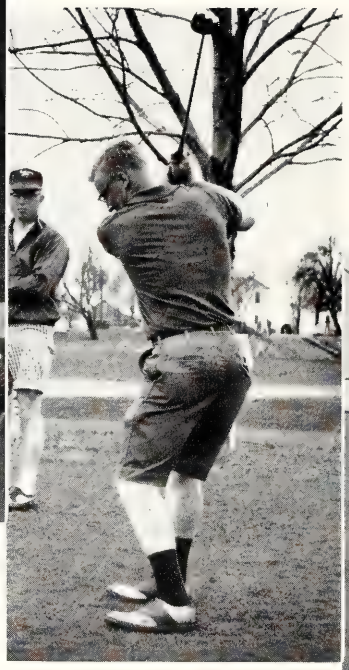

by Pete Walters

This year saw the end of one Michigan State varsity sport, while providing others with some of the most prosperous seasons in Spartan history. Boxing is now gone from the scene, but the overall athletic picture looks brighter than ever.

The soccer team extended its unbeaten streak to two straight seasons. The hockey squad burst out of its perennial also-ran category to win the mythical Big 10 championship and melt arch-rival Michigan in three out of four games.

Other sports flourished with the "discovery" of numerous individual stars, many in their first year of inter-collegiate competition.

Above—A HIGH point was the booter's 6-0 shutout of Kenyon, including three goals by Leo VanderHorst.

Right — PLAYERS OFTEN must use their heads in breaking up plays.

Above—GOALIE Al Sasanko and halfback Ray Burdett are the only graduating 1957 letterwinners.

Right—HOME GAMES are played on the soccer field, south of Spartan Stadium.

Finishing its second season as a varsity club with a 6-0-2 record, the Spartan soccer team continued to grow in stature and popularity.

Sparking the booters' attack were Art Southan and Al Sarria, who together scored 20 of the team's 25 goals. Sarria and halfback Angelos Pilitsis were named to the All-American team.

THE BOOTERS allowed an average .875 goals per game, the Midwest's best defense.

IT BECOMES crowded at poolside, with official time-checkers and teammates offering encouragement.

State's swimmers boasted some of the nation's fastest times and certainly one of the most talented squads ever to represent the school this season.

Don Patterson topped all national collegiate records and came within a 10th of a second of the world mark in a 100-yard freestyle effort. Sophomore Billy Steuart had two wins in the Big 10 meet.

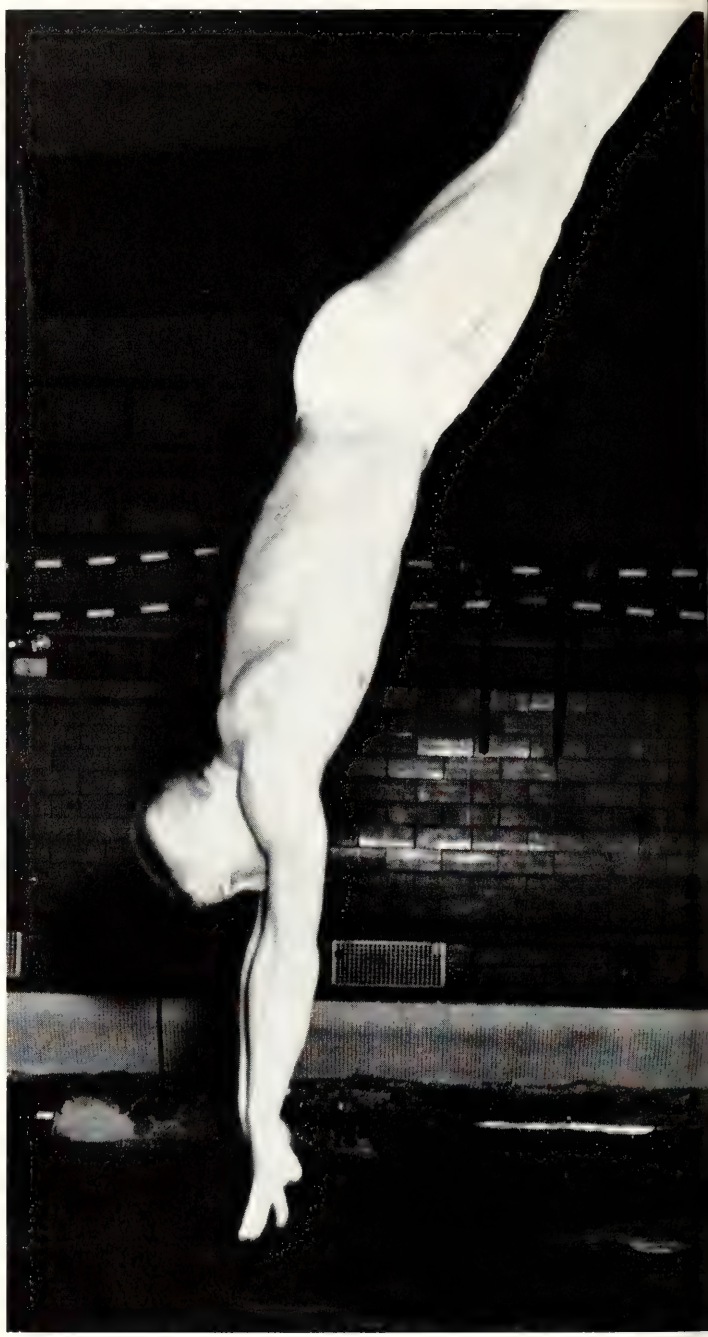

Above—STATE FINISHED third in the NCAA meet, one point behind Yale.

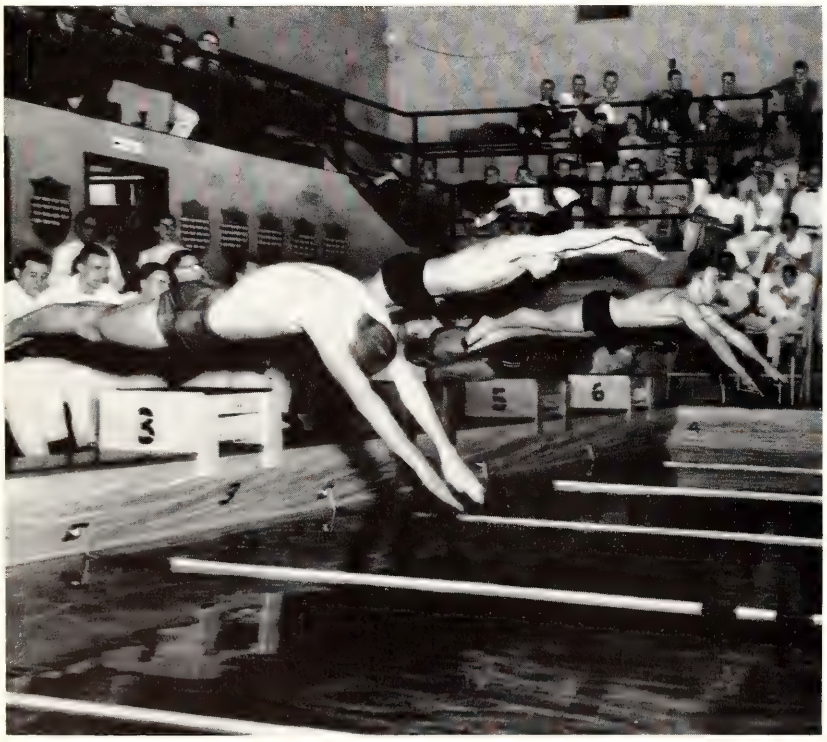

Left—A TOTAL of five individual titles were won by Billy Steuart, Frank Modine and Don Patterson.

Above – THE SPARTANS were dethroned by Michigan in the Big 10 champpionship.

Right–MICHIGAN WAS also the only team to defeat State in a dual meet.

THE SPARTAN medley relay foursome of Don Nichols, Frank Modine, Rog Harmon and Don Patterson set a new NCAA mark of 3:46.3 in the 400-yard event.

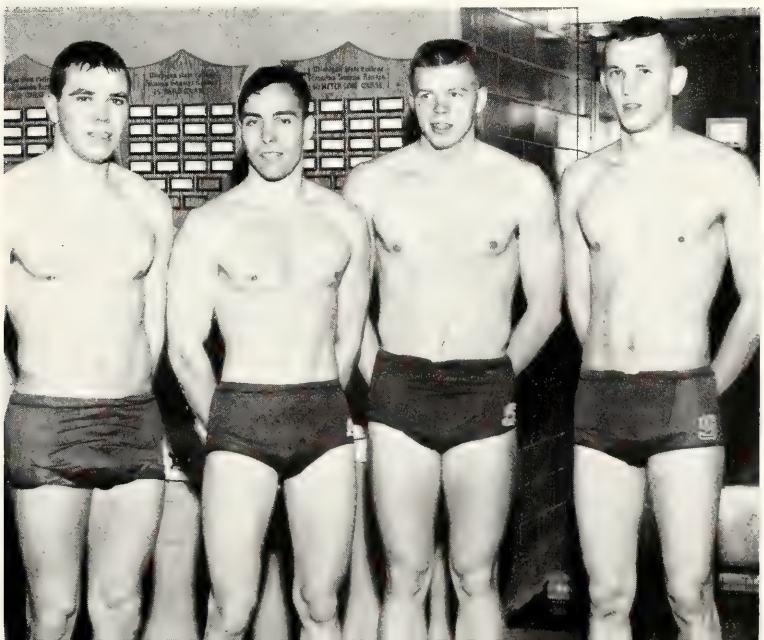

HEAVYWEIGHT Tom McNeeley takes a left hook from a Wisconsin opponent.

KEN MAIDLOW, NCAA heavyweight king, succeeds in eluding a pinning attempt.

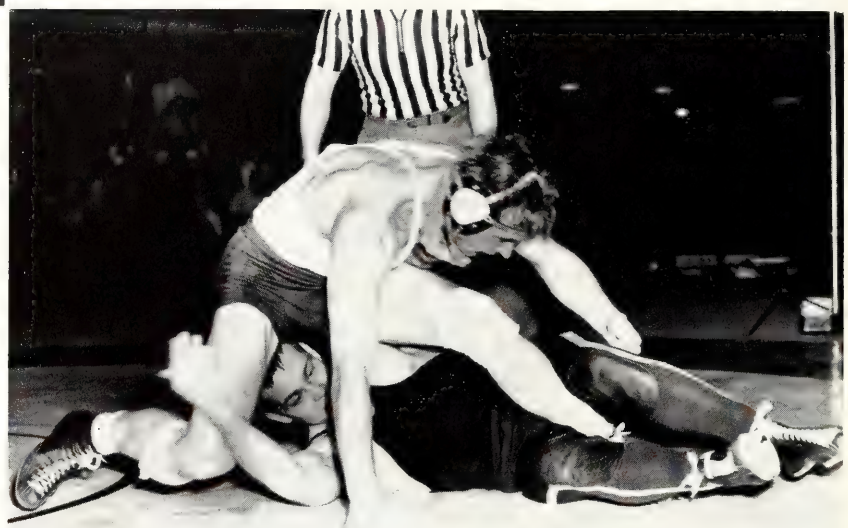

TWO FOIL contestants square off at the Big 10 championships in Jenison gym. State claimed fourth place with 16 points.

John Horne and Tom McNeeley, a pair of sophomore sensations, starred for the boxing team. Both capped the campaign with victories over defending NCAA champions.

Spartan wrestlers placed third in the Big 10 meet, with sophomore Tim Woodin pinning a defending conference champ.

JOHN HORNE, NCAA light heavyweight champ, ties up Idaho State's Dale Leatham.

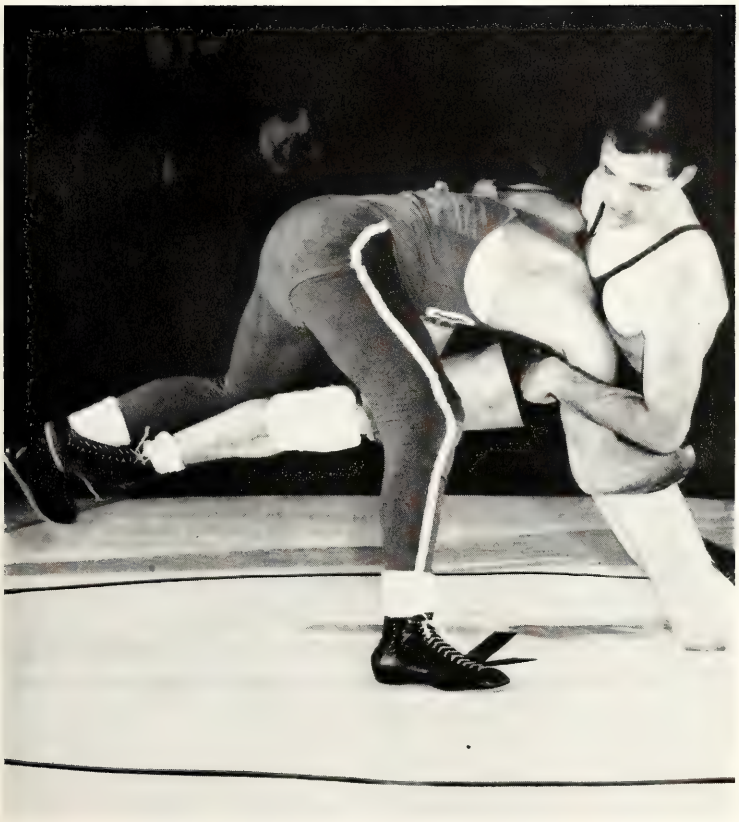

INJURIES HELD the matmen to a 3-5 season, but the squad finished third in the Big 10 with 44 points.

DRIVING DRILLS are a daily routine for Spartan golfers. The team finished seventh in the Big 10.

Left – STATE'S 4-2 victory was their first win over Michigan in 30 years.

Below – THE HOCKEY team whipped the Wolverines three times out of four to win the Michigan Press trophy.

Right – THE TENNIS squad finished sixth in Big 10 standings spring term.

Below – STRENGTH IN the flying rings event gave State third place in the Western Conference.

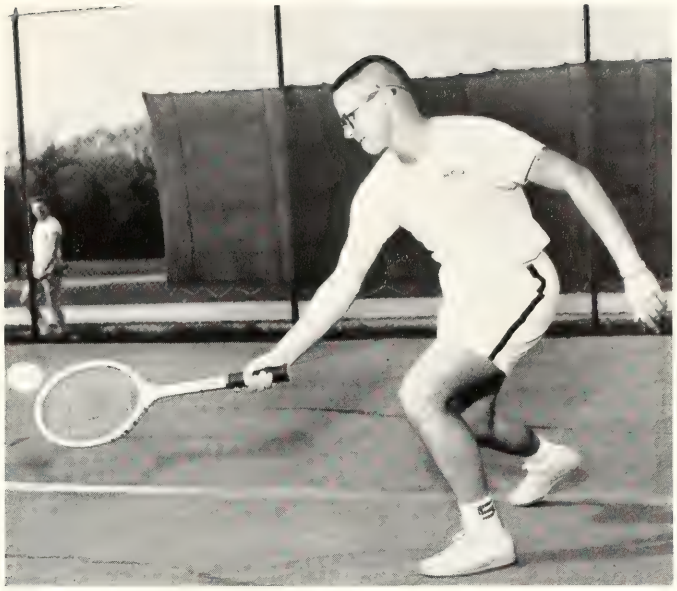

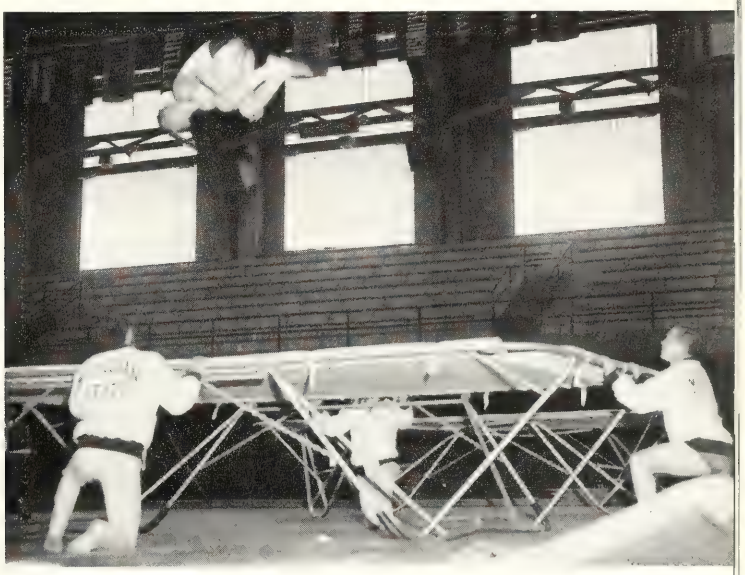

A SPARTAN gymnast does his specialty on the trampoline in a dual meet against Indiana.

INTRAMURALS

by Larry Wroblewski

The rise in MSU enrollment this year brought with it a record number of participants competing in intramural athletics. To provide additional facilities, construction was begun on the new Intramural building for exclusive student use.

In spring term IM action, the Hounds ousted Sigma Alpha Epsilon to cop the all-university softball title. Sigma Chi took the volleyball crown while Alpha Tau Omega and Emmons were kings in outdoor track.

On the gridiron this fall, West Shaw 2 bested Bryan 6, 26-13, for top honors. The Dishwashers, independent cage titlists, trounced Sigma Chi, 47-20, for the basketball title.

West Shaw maintained its mastery in the annual Turkey Trot, finishing ahead of Bailey and Emmons. West Shaw's Bob Block was the individual winner with a 6:03.3 time for the mile run.

Tom DeGroff was the only triple medalist in the fall gymnastic meet. He captured the high bar, flying rings and side-horse events.

Delta Sigma Pi totaled 2,518 pins in winning the fraternity bowling playoffs. Bailey was the dormitory table tennis champion.

THE IM basketball season saw 170 teams competing for the all-university title.

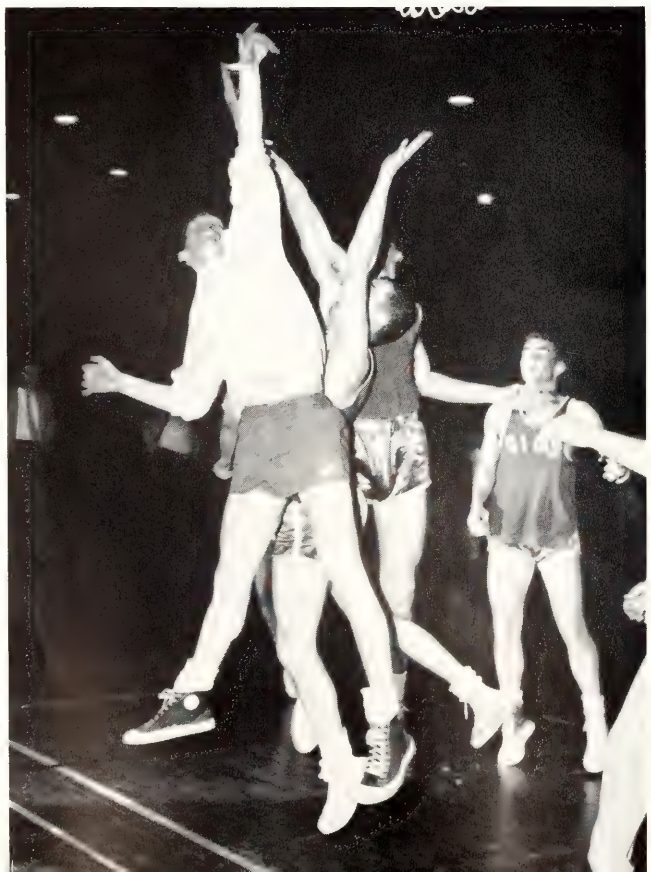

IM HOCKEY'S open league competition provides many fast and exciting thrills.

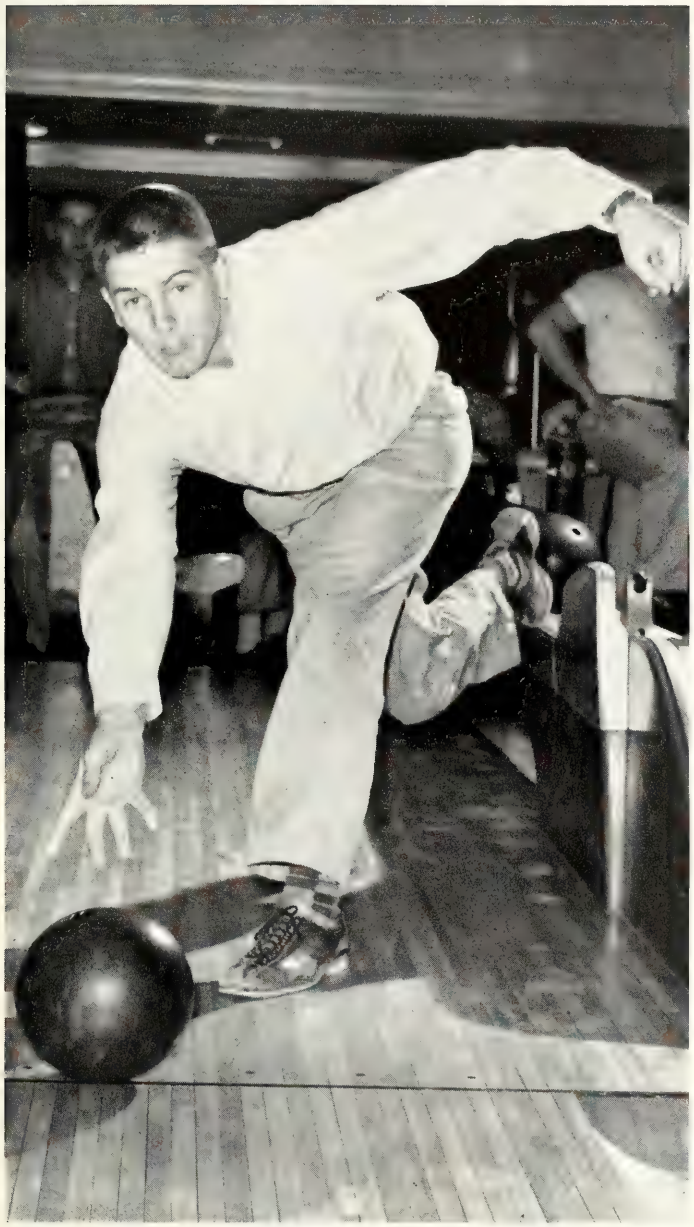

Above—INDEPENDENT, DORM and fraternity leagues bowl on the Union alleys.

Right — TOUCH FOOTBALL attracts the largest participation of any IM sport.

Above—THE DELTS, fraternity swimming champions, celebrate their victory.

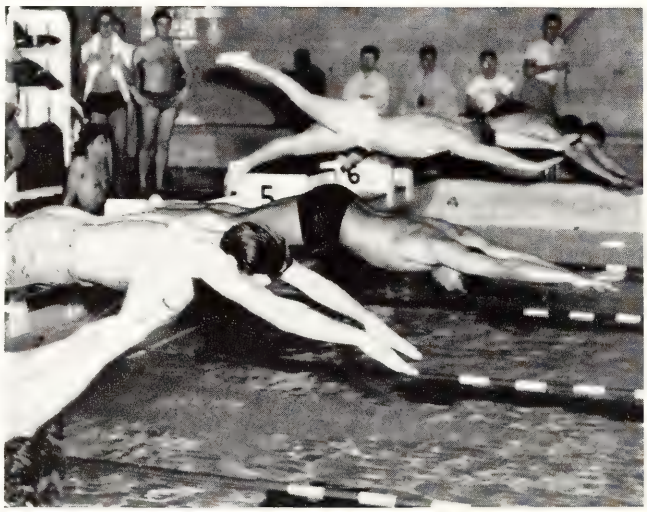

Left—THE GUN sends off dorm free-stylers. East Shaw swept first place honors.

MORE THAN 1,900 students, representing 137 teams, vied on the gridiron for divisional and all-university titles.

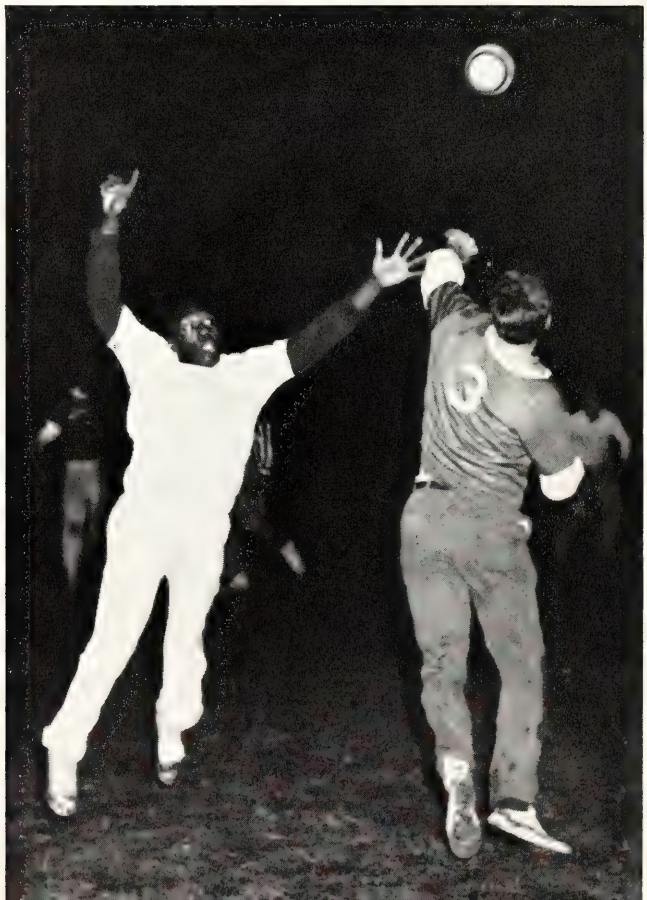

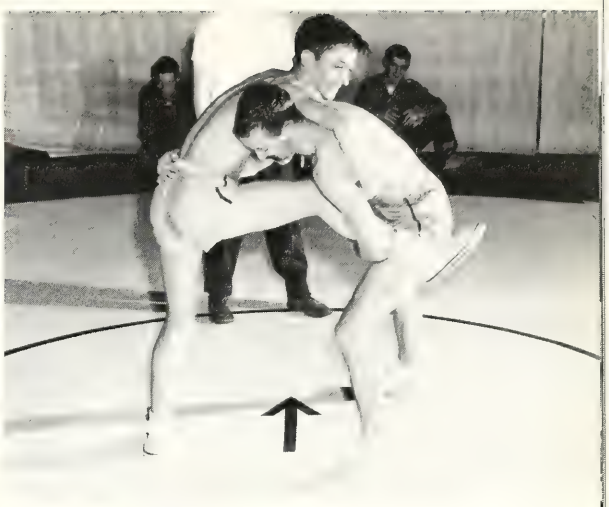

Above—THE VAST IM program offers sports ranging from archery to wrestling.

Left—MSU IS no exception to the nation-wide spring baseball fever.

TWICE A week, IM teams use the Dem hall arena to show their wares on ice.

STRATEGY IS planned by a dorm precinct team vying for their block title.

Above—FOUR NIGHTS each week, five cage games were played on each of the three Jenison courts.

Left—THE NEW IM building will have a total of seven courts for basketball.

ED PARSEY tallied three goals in powering the Chiefs to their ice sextet championship win over West Shaw, 4-3.

PARTICIPANTS IN any IM sport or activity must not be on varsity teams.

WOMEN'S ATHLETICS

by Mary Huff

SCHEDULED FOR completion in September, the Women's Intramural building will feature a new swimming pool, gymnasium and activity rooms for women students.

ERNESTINE RUSSELL, Canada's top woman amateur athlete for three years, is now a physical education major active in Spartan acrobatic and gymnastic events.

VARSITY SWIMMERS defeated Bowling Green, 62-46, in one of the top contests.

MSU's women's athletic program offers coeds a chance to take part in a variety of sports, on both the varsity and intramural levels.

Three coed varsity teams compiled impressive records in inter-collegiate play this year. The field hockey squad went undefeated in four games. Miss Dailey's tennis team trounced all six of their contenders.

Captained by Elaine Keryluk, the varsity swimmers ended their season with a .500 percentage, defeating four of eight opponents.

IM activities feature competition among living units, independent teams and individuals.

Five spring sports were open to coeds. Living unit championships went to Gilchrist for softball, North Williams for tennis, Snyder for golf and synchronized swimming to Kappa Kappa Gamma. Nancy Marsh won the individual archery crown.

1957 fall tourneys saw East Yakely victorious in volleyball and the Tri-Delts in swimming.

North Williams carried off the basketball title winter quarter. Badminton winners were Anita Vedder in the singles and Betty Snell and Nancy Bancroft in the doubles.

Left—TRI-DELT SWIMMERS copped six of 10 first places to defeat Kappa Kappa Gamma in the finals, 61½-60.

Below—ENTHUSIASTIC COEDS play softball for living unit teams in the spring.

ALPHA XI DELTA topped the 24 competing teams in IM bowling competition.

Above—COED VARSITY field hockey players defeated Wayne State opponents, 7-0.

Right—INTRAMURAL GOLFERS play a regular nine holes in the spring tourney.

COED VARSITY netters practice two hours daily during spring quarter.

ORGANIZATIONS

Left—TOWER GUARD and Mortar Board tapping takes place at Beaumont Tower.

Below — A COPPER braille map of campus is introduced to a blind student as Tower Guard service work.

Honoraries play an important role in the lives of MSU students. Campus leaders and outstanding individuals in all phases of university life find opportunity to utilize their talents as members.

Requirements of the groups vary. Above average scholarship is a standard for entrance into most honoraries. Some are reserved for men, some for coeds, others are organized along class lines.

Backgrounds of the honoraries also vary. Some, such as Tower Guard, are local organizations. Some service specific interest fields, others represent the professions. Many groups promote service projects by which they aid the community, as well as the university.

Chapters of Michigan State's honoraries are prominent nationally, too. Omicron Nu is an example of an organization founded on this campus with chapters throughout the country.

Many are hosts to conventions of their groups. Beta Beta Beta's regional meeting was held here in the fall and Mortar Board will stage their national get-together at Kellogg Center this summer.

Requirements and goals may vary, but all honoraries seek to honor outstanding students at MSU and are a vital part of university life.

Left—"SPIN" PICTURE taking was handled by Kappa Alpha Mu honorary.

Below — GROUPS LIKE Alpha Delta Theta are composed of students from one professional interest field.

Honoraries

by John Barton

Above—TAPPINGS HAVE glamour, too, as in dubbing of Knights of St. Patrick.

Right—MR. MSU was presented at the Spinsters' Spin, sponsored by two honoraries.

SOME HONORARIES provide special tests of pledge endurance before initiation.

EXCALIBUR—*Top Row*—Forbush, Burke, B., Bopf, Andrews, Reiter, Alms, Stroud; *First Row*—Zanghi, Wills, Keesler (adviser), Burke, P., Breslin, Ebeling, Milton.

Excalibur, senior men's honorary, is composed of the top 13 leaders in the senior class. The offices of this organization are all of equal status, thus when a president is chosen, the remaining members act as vice presidents. Each vice president is in charge of a particular function of the group.

Weekly meetings are held in the form of luncheons because of the members' busy schedules. Campus policies and opinions are discussed at this time.

The first alumni Homecoming banquet was held after the Illinois football game this year. More than 100 people attended the dinner, held in the Centennial Room of Kellogg Center.

MEMBERS OF the Homecoming court were escorted by Excalibur at the football game.

EXCALIBUR ENTERTAINED other senior men at their Guest Day luncheon.

MORTAR BOARD—*Top Row*—Theorin, Schaadt, Ellis, Hornbeck, Kierland, Mausteller, Douma; *Second Row*—Hertzler, McQuillan, Prout, Shattuck, Lee, Clancy; *First Row*—Brauner, Wilson, Rybski, Mottinger, Schiele, Curnalia, Martin.

THREE YEARS of hard work and study are rewarded when the new Mortar Board hears her name called at May Morning Sing.

The members of **Mortar Board,** national senior women's honorary, are tapped at May Morning Sing. These coeds are chosen on the basis of outstanding scholarship, leadership and service.

Mortar Board co-sponsors the Spinsters' Spin with Tower Guard and SWL. The Dean's List is posted by the members each term. They are also responsible for choosing the 50 outstanding senior women.

This fall, Mortar Board's entertained their favorite professors at the Apple Polisher's Dessert in Kellogg Center. An open discussion of campus conformity followed the dessert.

BLUE KEY—*Top Row*—Hanslovsky, Forbush, Burke, Rantis, Butterworth, Reiter, Mason, Rowe; *Second Row*—Smith, Payton, Kimen, Webber, Clendenon, Widawer, McCaffree; *First Row*—Becker, Milton, Gallacher (adviser), Bopf, Anderson, Wills, Marsh.

Blue Key, national men's honorary, is primarily interested in serving the university. Each year 22 senior members are tapped at the Coronation Ball and eight juniors are selected during J-Hop intermission the following term.

The candidates are chosen for their service to MSU and must have a scholastic standing equal to the all-university men's average.

Blue Key helps edit the *Helot,* a guide book for freshmen, and assists the Department of High School Cooperation in carrying out its program. Campus problems are discussed at bi-weekly meetings, which are held in Old College Hall.

MEMBERS OF Blue Key entertain candidates for their Miss MSU contest.

CONTEST FINALISTS receive their final interviews from the Blue Key's.

STUDENT PROBLEMS are discussed at the bi-weekly Blue Key meetings.

TOWER GUARD—*Top Row*—Martinson, Dommer, Miller, N., Weihe, Pearce, Stevens, Cassone, Frayer; *Third Row*—Lengyel, Bround, Clifton, Miller, J., Fenske, Sachs, Speck, Ronan; *Second Row*—Harnett, Thrall, Memler, Sparapani, Cooper, McNamara, Reece, Pabst; *First Row*—Nielson, Meyer, Miller, G., Schiller, Gallacher, Anas, Poe, Huff.

Started in 1936 by Mortar Board as a "little sister" organization, **Tower Guard,** the sophomore women's honorary, has grown until it now performs very important functions on the campus.

The group is responsible for the program of reading to the blind. They also offer a campus-wide tutoring service and are present to assist students at Registration.

Members are chosen from the top 100 freshmen women scholastically. These girls are selected not only on the basis of grades, but also for character, service and leadership.

WORK ON the Spinsters' Spin kept Tower Guard members busy during winter term.

HELP WITH class schedules and conflicts becomes the Tower Guard member's trade at Registration.

PHI ETA SIGMA—*Top Row*—Smith, T., Franz, Hicks, Wheat, Smith, H., Wagner, DeBruyn, Bird; *Fourth Row*—Davis, Lesher, Robertson, Nielsen, Fronek, Britner, Stover, Hawkins; *Third Row*—Greene, Wilson, Carlson, Hood, Rutchow, Snedtker, Phillips, Jasson; *Second Row*—Ohr, Allen, Martinen, Slater, McCoy, Sellner, Tussing; *First Row*—Creager, Biefeld, Barie, Bell, Altenhof, McCormick, Herrmann, Barton.

Members of **Phi Eta Sigma,** sophomore men's honorary, are selected on the basis of outstanding scholarship and leadership ability. Freshmen orientation each fall is the group's most important service project.

Members publish a booklet of effective study habits which is distributed to freshmen at Registration. They also co-sponsor the "Big Brother" program to acquaint new students with MSU.

RUSH SMOKERS held twice a year are planned by the officers of Phi Eta Sigma.

THE REQUIRED 3.5 all-college for membership is checked before initiation.

ALPHA LAMBDA DELTA—*Top Row*—Cook, Downer, Nielson, Payne, Hammond, Ovris, Cassone, Wallace, McNulty, Chute; *Fourth Row*—Fetting, Johnson, Wheit, Atkinson, Bround, Ronan, Pierce, Brown, Blomquist; *Third Row*—Lindsay, Speck, Wissner, Porter, Neibauer, Pabst, Giannetto, Salisbury, Clifton; *Second Row*—Fenske, Barr, Thrall, Poe, Reese, McNamara, Baba, Miller, J., Miller, G., Holt; *First Row*—Hartwell, Nelson, Ellis, Raisinen, Martinson, Huff, Crandall, Memler, Loque.

The MSU chapter of **Alpha Lambda Delta** was installed May 20, 1957. Dean Miriam Sheldon of the University of Illinois presented a charter to the 188 initiates and 4 honorary members.

Freshmen women must have an all-college 3.5 average for two terms to be eligible for membership.

This year members compiled data about campus service organizations for student use.

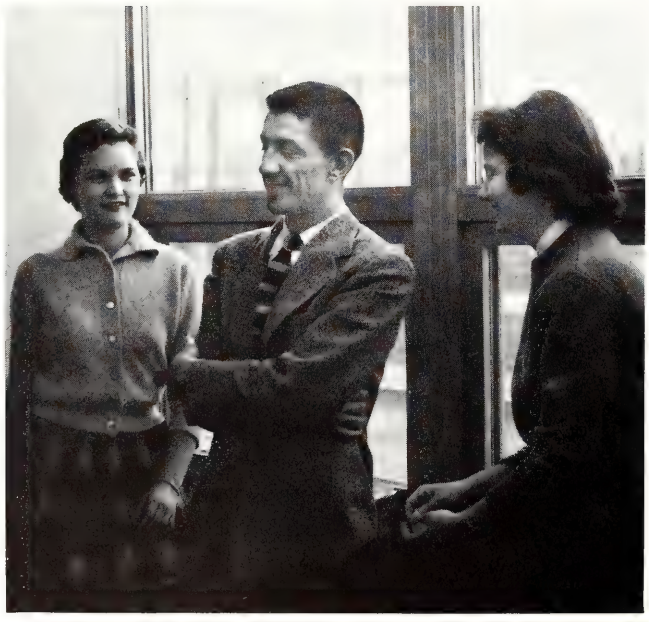

DR. S. J. IDZERDA, director of the Honors College, discussed its opportunities with Alpha Lamb members.

THE OFFICERS and their senior adviser, Carole Ellis, met to plan the first year's activities for the honorary.

GREEN HELMET—*Top Row*—Willetts, Kostoff, Lindholm, Bell, Witt, Barle, Manthy, Smith, T.; *Third Row*—Pridmore, Smith, D., Lewis, Thompson, Rutchow, Flournoy, Belk, Wheat; *Second Row*—Orr, Nissen, Talbot, Seliner, Slater, Hood, Tussing, Sung; *First Row*—Martiner, Herrmann, Lesher, Davis, Bird, DeBruyn, Creager, Barton.

Green Helmet is made up of sophomore men who had high scholarship and participation in campus activities during their freshman year.

Each spring term, between 25 and 36 freshmen men, having a 3.2 all-college average, are tapped for this honorary.

A tutoring service for freshmen is offered by the members of Green Helmet.

PROGRAM COMMITTEE members discuss Green Helmet's plans for the coming year.

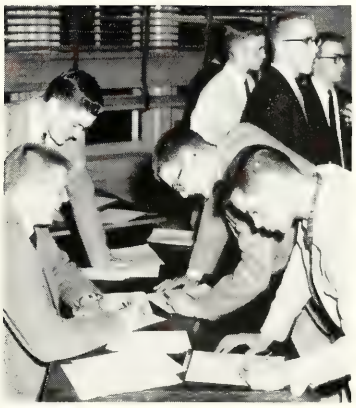

A MAXIMUM of 36 men can be selected for membership during spring term rush.

XI SIGMA PI – *Top Row* – Mausteller, Stevens, Christense, Hallenius, Carter, Freeland, Aggerholm; *Second Row* – Anderson, Mackinder, Robbins, Rudolph, Dressel, Riffle; *First Row* – Falasky, Tobolski, Lukert, Arps, Bey, Hudson, Thomas.

The second oldest chapter of the national forestry honorary, **Xi Sigma Pi,** was established at MSU in 1916.

Forestry majors of junior standing, in the top 25 percent of their class scholastically and who are potential leaders in the field, are eligible.

Sigma Lambda Chi, a national honorary for men in the light construction and lumber merchandising fields, was founded at MSU in 1949. Membership requirements include a 2.8 average.

A banquet is sponsored each spring term for students in residential building and lumber merchandising and outstanding men in the field.

SIGMA LAMBDA CHI – *Top Row* – Luebs, Greensides, Venema, Luginsland, Stowe, Panshin; *Second Row* – Wertheim, Murphy, Daugherty, Schroeder, Jones, Morris; *First Row* – Elliott, Lloyd (adviser), Skriden, Sheathelm, Crawford, Heller.

ALPHA ZETA — *Top Row* — Christensen, Green, Hoffer, Heslip, Riekels, Mecklenburg; *Second Row* — Freeman, Sheppard, Royer, Gleason, Ewalt, Schumann; *First Row* — Tesar (adviser), Ricks, Thuemmel, Graham, Bittner, Pabst, Bey.

Sophomore members of **Alpha Zeta** must be among the top 12 students in the College of Agriculture. Juniors and seniors are required to be in the upper two-fifths of the college.

This group conducts teacher evaluations in agriculture classes. Certificates are awarded to the top ten instructors at the Ag Honors Banquet.

Sigma Pi Eta, national hotel administration honorary, sponsors student exchanges with other hotel schools and trips to various hotels and restaurants in the area.

Members publish a directory to assist seniors in the hotel field secure employment.

SIGMA PI ETA — *Top Row* — Lund, Knight, Richardson, Heidt, Kline, Abel, Coggeshall; *Second Row* — Chalk, Provost, Fidelman, Nixon, Chandler, Rimes, Romanelli, Kehoe; *First Row* — Molitor, Milton, Proulx (adviser), Matsusaka, Von-Reichbauer, McCormick, Pogue.

BETA ALPHA PSI—*Top Row*—Stiver, Ronald, Lemke, Klein, Gresnes, Royer, Svec, Collins; *Second Row*—Bozzo, Kvam, Herring, Anderson, Jones, Salmonson, Rendel; *First Row*—Arntz, Negro, Jasson, VanderPloeg, Huyck, Gustafson, Raham.

Beta Alpha Psi was organized in 1954 to honor students excelling in accounting. A scholastic standing of 3.0 is required for membership in the honorary.

The members sponsor discussions and lectures by leading men in the field of accounting. Each spring they hold an initiation banquet for both faculty and actives.

Beta Gamma Sigma, national commerce honorary society, selects its members from the upper 10th of the senior class and the top four percent of the junior class.

Membership in Beta Gamma Sigma is one of the highest honors a student in the field can obtain.

BETA GAMMA SIGMA—Sack, VanDerJagt (adviser), Hutchinson, Knight, Garrett, Carlson, Timnick.

ALPHA PHI SIGMA – *Top Row* – Gage, Alexander, Popyk, Mauzerall, Rayburn, Ensworth, Simmons, Nevins, Harmon; *Second Row* – Campbell, Proctor, Laske, Anderson, Duncan, Daschke, Connolly, Sandell; *First Row* – Burton, Olsen, Olson, Devantie, Wold, Barnes, McAllister, Colling, Graham.

All students who have gone through fall term Registration are familiar with the service work of **Alpha Phi Sigma.** This fraternity is the professional organization for majors in the field of police administration. One of the group's annual functions is the fingerprinting of MSU students during Registration.

Members of Alpha Phi Sigma go on frequent tours throughout the state visiting police departments and penal institutions to observe techniques of police work.

Spring term is an important one for Alpha Phi Sigma's. A banquet is held in Kellogg Center to which wives and guests of the members are invited. Initiation ceremonies precede the dinner.

MEMBERS VISITED the Ingham County jail on one of their field trips this year.

CARBON DIOXIDE fire extinguishers were demonstrated for Alpha Phi Sigma's.

ALPHA EPSILON RHO — *Top Row* — Wawrzyniak, Greenfield, Glick, O'Brien, Johnson, Brown, Alwood, Ferguson; *Front Row* — Martin, Soderlund, Wilt, Klotzburger, Gross, Ingram, Roberts.

Membership in **Alpha Epsilon Rho** recognizes outstanding students in the university's radio and television curriculum.

The group takes an annual trip to New York City where they observe the operations of radio and television networks, advertising agencies, film companies and the Broadway theater.

MSU's chapter of **Theta Alpha Phi** was organized in 1935 to promote the dramatic activities of the Speech department on an all-campus level.

Membership is based on a point system with points earned for participation in campus theatrical productions. A membership vote is also required.

THETA ALPHA PHI — *Top Row* — Flood, Johnson, Raison, Byrd, Welch; *First Row* — Aikin, Manikias, Bumgardner, Lookanoff, Bates.

ALPHA DELTA SIGMA—*Clockwise*—Walton, Griffin, Senger (adviser), Peters, Vanderlaan, Simpson, Boone, Hare, Thompson, Sutton, Delman, Glaab, Becker.

Alpha Delta Sigma was reactivated at MSU in December. ADS is a national fraternity for men whose professional interest is in the advertising field.

Michigan State's Don Francisco chapter works closely with the School of Journalism and also participates in campus social activities.

Members of **Theta Sigma Phi,** selected from junior and senior women in journalism, have maintained a 3.0 average in their professional courses.

This year Theta Sig's held a "Ladies of the Press" breakfast for alumnae, the faculty of the School of Journalism and their wives.

THETA SIGMA PHI—*Top Row*—Foley, Robb, Begick, Trout; *First Row*—Scanlon, Prout, McIver, Martin.

ORCHESIS — *Top Row* — Beaudoin, Smith, L., Murphy, Fribley, Mercer, Wilson, Ranney, Dills; *First Row* — Boelter, Smith, N., Cleveland (adviser), Heiland, Pabst, Wynn, Bestervelt.

MSU's first **Orchesis** group was organized in 1928 for students with a sincere interest in contemporary dance. The group promotes an appreciation of dance and its theory.

Orchesis presents a dance program each spring and performs on local TV programs. Members also dance in campus musical productions.

Membership in **Delta Psi Kappa,** women's professional fraternity in physical education, is in recognition of achievement in the curriculum.

A handbook is published by members for those in the curriculum. They are also in charge of the "Meet the Majors" display in the Women's Gym.

DELTA PSI KAPPA — *Top Row* — Orr, Curnalia, Hanson, Beckett, VanPutten, Brown, Williams; *First Row* — Johnson, Thompson, Parker (adviser), Cook, Youngen, Appelhoff, Greve.

KNIGHTS OF ST. PATRICK — *First Row* — Duncan, Sheppard, Colucci, Smith; *First Row* — Theorin, Kirchhoff, Rhen, Bingley.

The most recently established national engineering organization on campus, the **Knights of St. Patrick** was founded in 1955.

Each spring, 10 junior and five senior engineering students who have been outstanding in activities are chosen for membership at the May Hop.

Engineering students in the top eighth of the junior class and the top fifth of the senior class scholastically are eligible for membership in **Tau Beta Pi.**

Their activities include working with high school students in Jets, a junior engineering training group.

TAU BETA PI — *Top Row* — MacKay, Schmal, Bloodgood, Dickerhoof, Stroebel, Wasielewski, Grose, Nissley, Salisbury, Riddle, Buston; *Fifth Row* — Brown, W., Hudson, Brendel, Collins, Uythoven, Conrad, Schreihans, Little, Brown, R., Schouten; *Fourth Row* — Martin, Black, Hamelink, Smith, R., Phillips, Trantham, Gyde, Foster, Auld; *Third Row* — Lecronier, Sandford, Halkides, Sadler, Grum, Becker, Ewalt, Skellenger, White; *Second Row* — Hall, Ruta, Kuzma, Carr, Foy, Eiche, Abramczyk, Hull, Patt; *First Row* — Ebert, VanVliet, Robertson, Plugge, Smith, C., Cline, Colucci, Sebrell, Pesterfield (adviser).

PHI LAMBDA TAU — *Top Row* — Olsson, Schreihans, Lantz, Black, Smith, Wells, Cruise, Colby, Bierlein; *Second Row* — Wagner, Lake, Strobel, Feller, Taulbee, Hobolth, Larder, Bellinger; *First Row* — Izzo, Meinert, Bingley, Badelt, Clock, Gardner, Dolph, Fleming, VanVliet.

Phi Lambda Tau is an engineering honorary which recognizes students with high scholarship and outstanding initiative and fellowship.

Each year, an outstanding engineering student is chosen to be honored by this group.

The **American Institute of Chemical Engineers** was established at MSU to promote a better understanding of chemical engineering.

All students, including freshmen and graduate students, are eligible if enrolled in the curriculum.

The Engineering Exposition is one of the campus events in which the group actively participates.

AICHE — *Top Row* — Colby, Glatz, Vukovich, Weeks, Juchartz, Sheehy, Rearick; *Second Row* — Czurak, Law, VanDusen, Brown, Gaffield, Oberg, Everett, Geeck; *First Row* — Ludt (adviser), Theorin, MacKay, Griffen, Knapp, Talbert, Hoffman.

ETA KAPPA NU – *Top Row* – Buxton, Little, Orr, Gustafson, Finch, Martin, Brown, Collins, Daurick; *First Row* – Riddle, Pluggle, Becker, Eidson, Eiche, Auld, Dascher, Brendel.

Gamma Zeta chapter is one of 53 national groups of **Eta Kappa Nu,** an organization honoring outstanding juniors and seniors in the field of electrical engineering.

Initiates participate in a series of seminars and take several field trips during the year.

Chi Epsilon fraternity, national civil engineering honorary, is one of 45 chapters in universities throughout the country.

Members promote exhibits and displays for the Engineering Exposition and offer a tutoring service for civil engineering students.

CHI EPSILON – *Top Row* – Clock, Cruise, Smith, Gardiner, Day, Lake, Badelt, Strobel; *Second Row* – Wagner, Bell, Lindy, LaFraugh, Welty, Hall, Stifler, Hertzler, Rathbun; *First Row* – Ryan, McDonagh, Meinert, Nothstine (adviser), Garlick, Stroud, Webster, Hull.

PI TAU SIGMA – *Top Row* – Arnold, Laham, Fairly, Legault, Tuer, Sovis; *Second Row* – Moss, Taulbee, Plant, Latson, Halkides; *First Row* – Kuzma, McCormick, Colucci, Salisbury, Sebrell, Decker.

Pi Tau Sigma members must be in the top 25 percent of the junior class or top 35 percent of the senior class.

Their "Know your Faculty" display in Olds Hall features a picture and article concerning a different staff member every other week.

Students enrolled in electrical engineering are eligible for membership in the **American Institute of Electrical Engineers—Institute of Radio Engineers.**

The group swept the field in last year's Engineering Exposition by winning the Micro-Midget Auto Race, the exhibit award and the individual exhibit honors.

AIEE-IRE – *Top Row* – Buxton, Daurick, Schuhardt, Mitchell, Ricker, Barbour, Kreglow, Au; *Fourth Row* – White, Martin, Migliore, Seble, Miller, C., Massoll, Camfield, Knechtel; *Third Row* – Gustafson, Brown, Becker, Bonmaster, Miller, K., Auld, Gardner, Orr; *Second Row* – Barney, Eiche, Borgquist, Finch, Brawner, Fife, Rowe, Butterline; *First Row* – Walpole, Ebert (adviser), Bryant, Plugge, Riddle, Mefford, Tubbs, Melehy.

TAU SIGMA—*Top Row*—Garrett, Aubel, Smith, Kenney, Surber, Wolsey, Knight; *Second Row*—Mausteller, Wise, Allard, McQuillan, Dudley, Mottinger; *First Row*—Hutchinson, Johnson, Hertzler, Webber, O'Connell, Lee, Strelzoff.

Tau Sigma, the honorary for students in the colleges of Science and Arts and Business and Public Service, held its initiation banquet winter term for 38 new members. Dr. D. W. Dickson, assistant professor of English, was the guest speaker.

At a fall term coffee hour, Dr. N. R. Rich of the History department gave information on Fulbrights.

A sidewalk art display in the spring highlights **Delta Phi Delta's** annual events.

This honorary for art students, with a 3.0 in their majors and a 2.0 all-college, also promotes a spring picnic with the art instructors. They actively support the Union Board's Creative Art Festival in the fall.

DELTA PHI DELTA—*Top Row*—Pehote, Whitmoyer, Abravanel, Stewart, Gleason; *First Row*—Abel, Coppens, Krempel, Wahlberg, Lepel, Luft.

KAPPA DELTA PI — *Top Row* — Dargitz, Lau, Tompkins, Romine, Mullett, Reuling, Marlan; *Third Row* — Cobb, Greene, Rogers, Stuck, Hecko, Stone, Kashenider, Knapp; *Second Row* — Seitz, Harris, MacKinnon, Gaines, Fiedler, Utter, Bitting; *First Row* — Nightingale, Brown, Noll (adviser), Gibbs, Molitor, Kaminska, McQuillan, Borot.

Kappa Delta Pi, national education honorary, encourages high scholastic standards and recognizes outstanding contributions to education.

One of this year's speakers was Mr. Alex Canja, administrative assistant of schools in Michigan. The group also sponsored social functions such as banquets and square dances.

Alpha Delta Theta is open to all sophomores who are majoring in medical technology and who have a 2.0 all-college average.

The annual activities of the group include a trip to the Upjohn Laboratories and a student-faculty tea for majors and instructors. Alpha Delta Theta also co-sponsors the Medical Ball.

ALPHA DELTA THETA — *Top Row* — Lazell, Remsberg, Gambill, Luther, Mason, Cutler; *Second Row* — Holbert, Lessard, Goldstein, Locke, Welch, Smith; *First Row* — Webb, Copeland, Bryan, Noble, Antio, Brukner.

SIGMA GAMMA EPSILON – *Top Row* – Sawtelle, Dryden, Brett, Johnson, Ruhl, Utter, Schmidt, Bernardon; *Second Row* – Roth, Solberg, Brigham, Smale, Moore, MacDonald, Goodrich, Husband, Vehrs; *First Row* – Sandefur, Fisher, Zinn (adviser), Demarte, Ernst, Wray, Palmer, Wood.

Candidates for membership in **Sigma Gamma Epsilon,** national honorary for students in geogangue, must be majoring or specializing in geology or any branch of earth science. Eighteen credit hours and a 3.0 average in their major are also required.

Dr. Bennett Sandefur of the Geology department was one of the prominent speakers to address the honorary this year.

The Zeta chapter of **Beta Beta Beta** is open to juniors in all branches of biology who have maintained a 2.5 all-college average.

The MSU Tri-Beta's were host to their regional convention this year. The past national president was guest of honor at the gathering.

BETA BETA BETA – *Top Row* – Lipa, Hovingh, Mackie, Guenoff, Singh, Nee, Ohlsson, Cook, Boyer; *First Row* – Schaefer, Bryant, Embury, Braddock (adviser), Eichmeier, Struhsaker, Millsom, Shively.

PHI MU ALPHA – *Top Row* – Ahrens, Kostoff, Walters, Grof, Voorheis, Spink, Seastrom, Brisbin; *Second Row* – Friedrich, Bradley, Kirkpatrick, Jenks, Cannon, Watson, Vreeland, Smith, Mohr; *First Row* – Krive, Simon, Turmell, Stover (adviser), Eidson, McGee, Wisner, Maxey.

Phi Mu Alpha annually presents the All-American Music Program as a part of the Music department's regular series.

Their dance band and the Phi Mu Alpha wind ensemble appeared in connection with the Union Board Creative Arts Festival this fall.

Candidates for membership must be second term freshmen with a 2.4 all-college average. They must also be outstanding musicians.

Delta Omicron, national women's music honorary, sponsors and performs musical programs for a local TB sanitarium and old folks home.

Members hold receptions after concerts and usher for Music department performances.

DELTA OMICRON – *Top Row* – Derr, Bird, Olin, Herbert, Olson, Bates, Cromkright; *First Row* – Colby, Fogle, Kosier, McClelland, Bauss, Clanahan, True, Padgett.

PI MU EPSILON – *Top Row* – Buxton, Kreglow, Tuer, Miller, Plugge, Smith, Riddle, Au; *First Row* – Hoefft, Becker, Hertzler, Powell, Harrison, Auld, Finch, Chartrand.

Pi Mu Epsilon, mathematics honorary, requires a 3.0 average in math courses for all members.

In February, a banquet was held at a Lansing restaurant for students and faculty and featured as guest speaker, Marshall Hall from Ohio State. At this time, the annual L.C. Plant award for outstanding scholarship in math was presented.

Omicron Nu, home economics honorary, sponsors Honors Night for majors in the spring. A banquet for students with a 3.0 or better is included. Awards and scholarships are presented.

Winter term, Omicron Nu and the Home Economics Council co-sponsored a discussion panel by a group of grad students, open to all home ec majors.

OMICRON NU – Dailey, Katafiaz, Middleton (adviser), Schiele, Luske, Rybski, O'Hearn.

GREEN SPLASH – *Top Row* – Repke, Prentice, Donmoyer, Giltner, Keryluk, Hansen, Campbell, Wallace; *First Row* – Mitchell, Mathews, Phipps, Thompson, Scott, Kaufmann, Miller.

Coeds interested in water sports may join **Green Splash,** the women's swimming honorary.

Prospective members must have taken Red Cross Senior Life Saving, passed a test of swimming stunts and skills and have a 2.0 average.

The group presents the Green Splash Water Show each spring. This year the coeds chose a jewelry box theme for the show which is presented in the Women's gym.

Green Splash members performed many of their routines for visiting high school students.

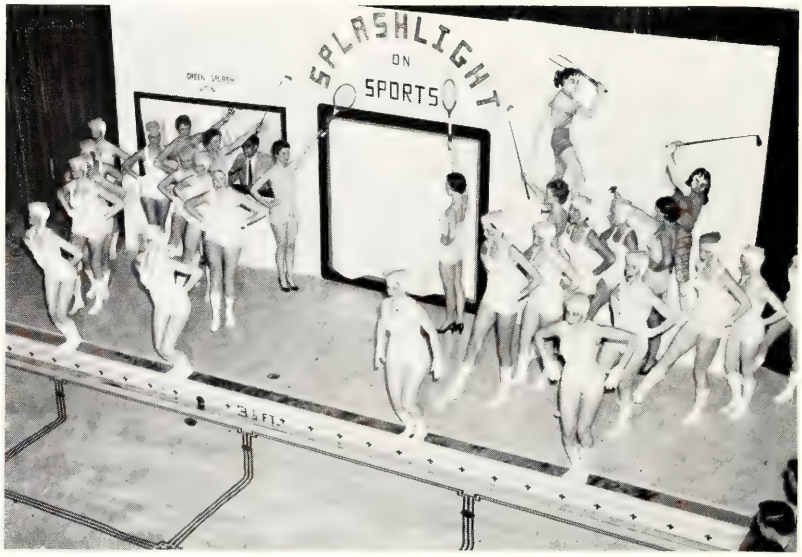

GREEN SPLASH'S water show is a two-night presentation, produced by and starring members of the honorary.

INTRICATE WATER ballets are perfected by practice for two terms before the show.

Members of **Kappa Alpha Mu,** photojournalism honorary, gain automatic membership in the National Press Photographers Association.

KAM co-sponsors the Homecoming weekend with the senior class. This year, members also did all photographic work for the Spinsters' Spin.

Faculty members and professional photographers, as well as students, belong to the active chapter.

To be eligible for membership, it is necessary to have worked on publications at MSU or elsewhere and to be of sophomore status.

KAPPA ALPHA MU – *Top Row* – Whipple, Andrews, Earl, Clink; *Second Row* – Prost, Halberg, Ghannam; *First Row* – Wade, Nelson (adviser), Arps, Coleman.

A CONTEST was held for the best picture taken at KAM's annual picnic at Bishop's Lake.

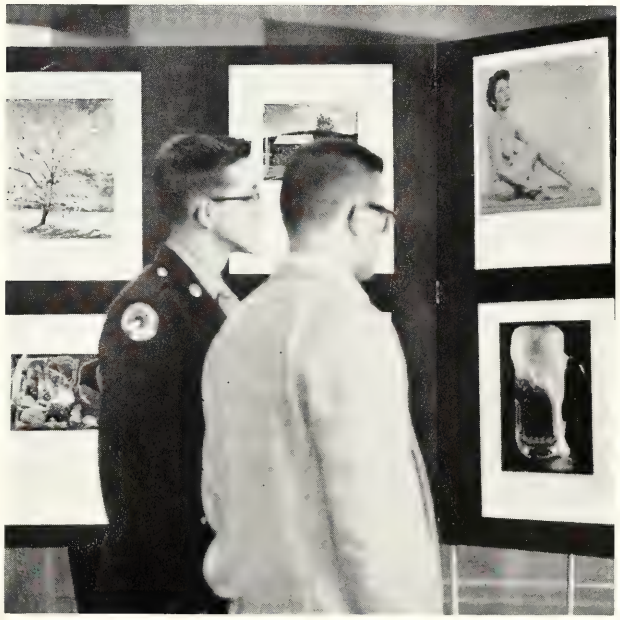

KAM ENTERED a photographic display in this fall's Union Board Creative Arts Festival.

KAM MEMBERS photographed all Homecoming Queen contestants before the final judging.

ALPHA PHI OMEGA – *Top Row* – Willetts, Leeman, DeBruyn, Terry, Swanson, Reynolds, Witt, Weber, Hagerman; *Second Row* – Foster, Sanders, Anderson, Holcomb, Cohn, Roberts, Johnson, Davis; *First Row* – Grinstead, Hawes, Kent, Hanson, DeMaggio, Trickey, Freedman, Sager, Hicks.

Alpha Phi Omega was organized to assemble college men in the fellowship of the Scout Oath, to develop friendship and to promote service.

APO is known on campus for its work in such activities as the fall term blood drive and hospital visitation. Signs on campus spring term remind students of the "Save Our Grass" campaign.

Junior and senior Army and Air Force cadets with outstanding scholastic attainment and an interest in military leadership are eligible for membership in **Scabbard and Blade.**

Each year, members select a corps sponsor who is presented at the Coronation Ball. They also assist in the spring term ROTC blood drive.

SCABBARD AND BLADE – *Top Row* – Molitor, Weber, McMillan, Larson, Lynch, Page, Shamser, Vaneynde, Siebert, Miller; *Third Row* – Nelson, Curry, Berns, Weed, Dunn, Douglass, Luginsland, Butterworth, Finch, Murphy; *Second Row* – Kline, Stewart, Leach, Fell, Weckstein, Bailey, Jones, Hirse, Pajak, Hixson; *First Row* – Monroe, Lucke, Brown, Fox, Root, Sweet, Nowak, Woodworth, Abramczyk.

ARNOLD AIR SOCIETY—*Top Row*—Thar, Heaton, Wolfe, Purkuchin, Glascock, Nevins, Fass, DeHann, Dankenbring; *Fourth Row*—Sternberg, Kipplinger, Olekszyk, Barnes, Dunn, Rosenberg, Affholder, Terrill, Richardson; *Third Row*—Stuck, Rodgers, Kerry, Jonker, Roy, Dove, Ewalt, Schmidt, Miller; *Second Row*—Woodruff, VanHowe, Hayward, Carr, Panitch, Thomas, Cottrell, Hutchinson, York; *First Row*—Merkel, Cline, Harwood, Schloss (adviser), Gamber, Marsh, Stroud, Rajewski, Feldpausch.

CAROLE SPAMER, chosen as honorary cadet colonel, receives her cape from Col. G. V. Davis.

ADVANCED CADETS in Arnold Air Society handle the selection of the honorary Air Force ROTC group sponsors.

Arnold Air Society is an honorary for Advanced Air Force military students who have a high scholastic average and a high AFROTC average.

November and Coronation Ball-time is a busy month for Arnold Air Society members. They are co-sponsors with the Army Cadet Officers Club of this big fall term dance.

During spring term, the honorary holds its annual dinner dance in honor of the newly commissioned officers and those of the group that are graduating.

College work — non-credit. These are the hours not accounted for in the class schedule at Registration, the long hours of willing service and enjoyment thousands of students gain from membership in campus clubs.

MSU's clubs help to give expression to the varied facets of campus life. The range is wide: from religion to science, from journalism to jazz and from there to any organization which allows the student to demonstrate interests and abilities.

Room 13 of the Student Services building became a "community" office for nearly 35 of these groups this year. Larger organizations received more private quarters.

The Union was still the gathering place for many clubs and scores of impromptu meetings.

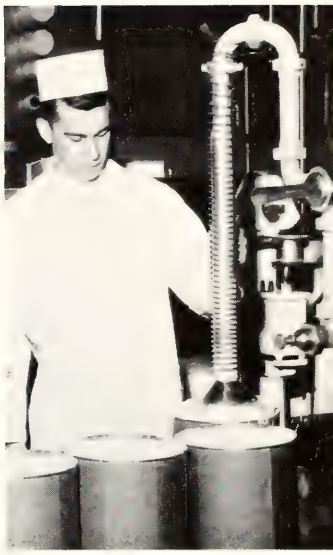

CLUBS

by Lynn Cardwell

SEVERAL GROUPS further academic interests begun in the MSU colleges.

HOBBY-TYPE activity finds an outlet in the individual interest clubs.

Films, guest lecturers in varied fields, discussion groups, field trips and social get-togethers make up the activities of MSU's many clubs.

These programs are designed to expand the student's knowledge of his chosen field beyond that gained through classroom work. At the same time, the club member is forming friendships with other individuals who share his interests and hobbies.

Representing Michigan State in collegiate song, sports, dance and other competitive activities is a responsibility which MSU club members accept willingly and skillfully. It is not unusual for these groups to bring laurels and blue ribbons to their alma mater.

Diversity of interest permits activities in all degrees of Michigan weather. Whether it's an afternoon in autumn or a rainy evening in April, there's sure to be a meeting scheduled.

These hours of college work—non-credit are well spent. For many, they are the experimental grounds for the future.

WORKING WITH the public presents a challenge for the club member's ability.

MANY CLUBS represent MSU in the fields of entertainment and the arts.

The **Canterbury Club** was initiated in 1953 when All Saints Episcopal Church of East Lansing became an established parish.

With its religiously oriented program, the club offers a wide range of experiences in Christian living in college. Retreats, discussions and prayers are used to promote Christian ideals.

CANTERBURY CLUB — *Top Row* — Sanders, Logan, Munce, Reighard, Shagena, Borroff; *Second Row* — Sparrow, Ramsey, Parker, Parchment, Gezon, Adadow, Klinedinst; *First Row* — Bordon, McKenzie, S., LaCrone, McKenzie, G., Porter (adviser), Marble.

ASHER STUDENT FOUNDATION FOR WOMEN — *Top Row* — Orr, Martin, Shaw, Zine, Klug, Cook; *Second Row* — Johnson, Lyle, Braid, Reeves, Koch; *First Row* — Gorman, Gamrath, Pitkin, Wigle, Osborn, Masak.

The plans of seven MSU coeds to found a living unit for Christian Science women became reality when **Asher Student Foundation for Women** was opened in 1956.

The organization seeks to combine the religious, social and educational aspects of campus living into a well-integrated program.

This year the foundation supported a young German girl through the Foster Parents Plan.

For their winter term party, the women of Asher Foundation held a dinner at a local restaurant before the Spinsters' Spin. After the dance, refreshments were served at the house.

A picnic was held spring term at the estate of one of the foundation's sponsors. All Christian Scientists on campus were invited.

ASHER HOUSE for Women is the only living unit organized for coeds of one religious faith.

ASHER STUDENT FOUNDATION FOR MEN — *Top Row* — Moore, Jacobs, Zimmerle, Coniglio, Nemeck, Castle, Orr; *Second Row* — Haines, Sawdon, Holmes, Brumm, Harris, Fleminger; *First Row* — Chamberlin, Hutchinson, Weinberg, Haak, Mackusick, Schomer.

The **Asher Student Foundation for Men** was founded in 1946 to provide housing for Christian Science men at MSU and to further their scholastic, social and religious lives.

Membership in the Church of Christ Scientist, a branch church or other Christian Science organization is required for membership. A 2.0 all-college average is also necessary.

Members held their spring dinner dance at the Lansing Civic Center. Alumni were invited and awards were presented to students who had maintained high standards in religious and academic fields.

ASHER HOUSE for Men is a large, 15-room dwelling which accommodates 34 ASF members.

THE ASHER Student Foundation for Men is financed and advised by the ASF Board of Trustees.

SPARTAN CHRISTIAN FELLOWSHIP—*Top Row*—Ewald, Terhune, Eastman, Sheehy, Ehnis, Hewitt, Steuart, Gilbert, Line, Wolters, Behler, Weener, Spencer; *Fifth Row* — Hicks, Shaw, Johnson, W., Monroe, Henstock, Winegar, Betts, Wedge, Cheyne, Tomblinson, Kerr, Pierce; *Fourth Row* — Ozawa, Pike, Browning, White, Carlisle, Johnson, D., Wilkinson, Dixon, Brumels, N., Brumels, M., Brumels, J., Hooker, Hansen; *Third Row* — Carver, Fetting, Downie, Hesselink, Johnson, M., Dehass, Locke, Burnhau, Peterson, K., Kilal, Peterson, R., Wise; *Second Row* — Carlson, Pestrue, H., Whittall, Fritsch, Clark, McGlothlin, Steininger, Deitsch, Pestrue, D., Speck, Barner; *First Row* — Book, Johnson, L., Morrill (adviser), McCurdy, King, True, Elwood, DeKoning, Boyne, Shue.

Spartan Christian Fellowship is a completely student-led group with national and international affiliations. The club's motto "To Make Christ Known," is carried out by the Thursday night weekly meetings which feature religious speakers and guests.

An inter-denominational group, Spartan Christian Fellowship participates in the newly formed Christian Witness Group on campus.

Bible study retreats held twice a year are also included in their religious program.

SCF MEMBERS meet at Bethel Manor each week for hymns and discussions.

FOLLOWING THEIR meeting, members gather in the "rec" room for a social hour.

BETHEL MANOR – *Top Row* – King, Wolters, Steuart, Shaw, Hansen, Cheyne, Hewitt, Terhune; *First Row* – Browning, Hilal, Henstock, Eastman, Tomblinson, Hesselink, Kankam, Monroe.

Bethel Manor, an inter-denominational co-op for men, has as its main purpose the promotion of Christian fellowship.

Weekly Bible sessions and monthly seminars are conducted by the Reverend Gordon Sanders.

This year the organization had members representing South Africa, Lebanon and Gahna.

Among the objectives of the manor is recognition of human worth. Bethel Manor is the headquarters for Spartan Christian Fellowship.

B'nai B'rith Hillel is a social and religious organization for Jewish students at MSU. Hillel has its own house which is open to all Jewish students and their friends.

These students gather at Hillel for Friday night religious services and Sunday night social activities. Parties, especially the widely known Kosher Kitchens, are well attended.

B'nai B'rith Hillel not only exists on this campus, but is a national organization devoted to religious and social activities of Jewish students throughout the United States.

B'NAI B'RITH HILLEL – *Top Row* – Michaels, Farber, Goldman, Price; *First Row* – Rubin, Asarch, Salicoff, Michael.

CHRISTIAN SCIENCE ORGANIZATION – *Top Row* – Moore, Chamberlin, Backus, Mackusick, Davies, Haak, Shepard, L., Noyes, Schomer; *Fourth Row* – Nemeck, Verhuel, Harris, Fleminger, Johnson, D., Haines, Woodruff, Sawdon, Cooke, Castle; *Third Row* – Klug, Schultz, Holmes, Koch, Holt, Dondero, Shaw, Overton, Brumm, Osborn; *Second Row* – Lindstrom, Cook, Shepard, G., Reeves, Braid, Baird, Masak, Johnson, B., Poncey, Taylor; *First Row* – Coneybeare, Honens, Zimmerle, Coniglio, Hutchinson, Hodge, Lyle, Martin, Pitkin.

The weekly church services of the **Christian Science Organization** seek to fulfill the religious needs of all Christian Scientists on campus.

Meetings of the organization, however, are open to anyone interested in the theories and beliefs of Christian Science.

Twice each year, members sponsor a lecture by a speaker from the Board of Lectureship of Boston.

THE HOSPITALITY Committee familiarizes interested students with the club.

MEETINGS ARE held each Tuesday evening in the small chapel of Peoples Church.

CHRISTIAN STUDENT FOUNDATION — *Top Row* — Pelton, Ulrich, Renshaw, Brown, Nelson, Ohl; *Second Row* — Hoffman, Ellard, Weihe, Laws, Sutter, Sheridan; *First Row* — Walter, Porter, Roosa, Pearson, Nylen, Tellman.

The **Christian Student Foundation** is a member of the World Christian Students Federation with representative groups in over 50 countries.

CSF is an inter-denominational body whose chief goal is to further growth in Christianity. Membership is open to all students.

Gamma Delta is open to communicant members of the Synodigal Conference Lutheran churches. Other students may become associate members. MSU's chapter is one of over 100 throughout the United States and Canada.

Gamma Delta sponsored the campus visitation of the Valparaiso Choir this year.

GAMMA DELTA — *Top Row* — Utter, G., Meechum, Sorgenfrei, Beitz, Bierlein; *Fifth Row* — Barney, Eisner, Mueller, Manthei, Mantke, Bach, Schoenbeck, Westphal, Wolfanger; *Fourth Row* — Kaminska, Greiner, Schmidt, R. C., Karsten, Schmaltz, Boike, Becker, Arps, Lowery; *Third Row* — Peet, Beeler, Snow, Golchert, Lutz, Walters, Maier, Steben, Aldrich; *Second Row* — Klasner, Hokens, Nelson, Clave, Linsenmann, White, Peck, Porter, Utter, M.; *First Row* — Larsen, Wagner, Ternyak, Schmidt, R. W., Begick, Rearick, Bruderick, Mundinger, Heck.

NEWMAN CLUB — *Top Row* — McNamara, Keel, Brama, Bowden, Currie, Bancroft, Kauffman, McKinstry, Contos; *Fifth Row* — Zimmer, Pierini, Bond, Spiza, Jandron, Doran, Waszak, Pobuda, Wronski; *Fourth Row* — Smith, Schafer, Scheuerman, Martin, Kustusch, Alter, Samoray, Lindsey, Williams; *Third Row* — Barrett, Andersen, Mayette, Joan, Flenner, Holzbeck, Carlton, Philbrick, Novak; *Second Row* — Reilley, DeBourage, Kmicek, Macicak, Gignac, Krammer, Tompson, Robb, Beardsley; *First Row* — Bosworth, Schaldenbrand, Sweet, Essenmacher, Fr. Kavanaugh (adviser), Fekete, Russette, Pavka, LaBelle.

NEWMAN CLUB — *Top Row* — Woods, Lange, Sadler, McDonald, Filmley, Graczyk, Sveid, Dorr, Moon, Popson; *Fifth Row* — Furre, Dill, Dillon, Sasso, Sanders, Samaniego, Ransom, Brozovic, Fekete; *Fourth Row* — Clark, Yeager, Cavalier, Grace, Gross, Grzanka, Johnson, Klukos; *Third Row* — Zoerlein, Schusterick, Yelich, Wesson, Culhane, Simpson, Andrews, Shouldice, Howe; *Second Row* — Reese, Brennan, Proust, Johnson, DeLeon, Giannetto, Gwenn, Wade, Horwath; *First Row* — Daniels, Merchand, Rakestraw, Schrader, Kersheske, Martin, Kenny, Larkins, Patt.

NEWMAN CLUB — *Top Row* — Niehaus, Schultejann, Racette, Talbot, Schaldenbrand, Sagan; *Fifth Row* — Duquette, Cavanaugh, Parker, Nadeau, Schmidt, Garno, Smith, Seckman; *Fourth Row* — Kiltzer, Jeff, Gush, Lawrence, Schoenborn, Dobkowski, Pehote, Miller, Hessel; *Third Row* — Leppek, Coyne, Philips, Henchisbaugh, Pogue, Giguere, Eaglin, Inhoff, Paul; *Second Row* — Webber, Delmore, Knight, Ritz, Stoltz, Earl, Marne, Thompson, Abramczyk; *First Row* — Tyrril, Palmer, Dombrowski, Summers, Walsh, Freeman, Garland, Sass, Ohr.

DAILY COFFEE hours and Sunday breakfasts are held in the Catholic Student Center cafeteria.

The **Newman Club** is a national organization for Catholic students which has existed at MSU for more than 20 years. The club strives to help the Catholic student grow in knowledge and love of God.

Newman Club headquarters are in the new Catholic Student Center. Members have complete use of the building, including social hall, offices, chapel, library and lunch room.

The club has a full schedule of activities of a religious and social nature. The May Crowning of the Blessed Virgin at the Bandshell and the Cardinal Ball are spring term events.

Student retreats in the fall and spring are other club projects. Newman Club officers attend the School of Catholic Thought, a leadership school held at Notre Dame each June.

THE MODERN center contains a research library open to all students and faculty members.

LUTHERAN STUDENT ASSOCIATION – *Top Row*—Wenzel, Echtinaw, Ohlsson, Nugent, Johnson, K., Rivilaan, Eck, Eberhart, Clavson; *Second Row* – Knapp, Schinkel, Feather, Malila, Johnson, M., Stueizl, Blomquist, Bloomberg; *First Row* – Wenner, Burgess, Asen, Bordt, Nelson, Matila, Olson, Mayne, Herb (adviser).

The **Lutheran Student Association** was organized at MSU in 1931 and is affiliated with the Lutheran Student Association of America.

The LSA'ers participate in various church activities as well as weekly get-togethers to fulfill the spiritual and social needs of the students. Some of the activities include suppers, social hours, guest speakers, group discussions and vespers.

Pan-Orthodox Student Association unites MSU students of the Eastern faiths.

Members served as hosts when a Syrian young people's choir from Detroit visited the MSU chapel. Guest speakers complete their programs.

PAN-ORTHODOX STUDENT ASSOCIATION – *Top Row* – Petren, Melnyczuk, Subotich, Batsakes, Grannoules; *Second Row* – Zannis, Worku, Johnson, Triantafillou, Kassaye, Theophelis; *First Row* – Stamus, Pantel, Fadel, Pyrros, Tallon, Bilecky.

UNIVERSITY YMCA — *Top Row* — Middlewood, Handley, Sternberg, Lloyd, Brumm, Frost, Lawrence; *Second Row* — Butterworth, Kaeshele, Fischer, Gilbert, Rue, R., Brown; *First Row* — Massie, Walker, Lahti, Rue, W., Hepfer, Dickson (adviser), Voss.

A program of religious discussion, service, recreation and creativity mark the activities of the **University YMCA** and **YWCA.**

Foreign student orientation and the formation of the "1961 Freshman Club" were accomplished during the first weeks of fall term.

An outstanding spring term event was the sponsoring of a presentation of George Bernard Shaw's "Saint Joan" by the Bishop's Company.

The organizations made frequent weekend field trips to Detroit settlement houses. They also participated in work camps, conducted at the Lapeer mental hospital.

UNIVERSITY YWCA — *Tow Row* — Strong, E., Clark, Walker, Moyer, Plant, Chillis, Bele, Marks, Wilson; *Second Row* — McCaskey, Patterson, Kreger, Huffman, Firman, Erickson, Mayne, Brown, Noack; *First Row* — Avery, Kelsey, Booth, Strong, D., Lange, Kirwin (adviser), Garner, Williams, Dye.

WESLEY FOUNDATION – *Top Row* – Rogers, Lone, Thompson, F., Roberts, Wagoner, Hood, Klien, Hardin, Miller, Versteeg, G.; *Fourth Row* – Foster, Noble, Moile, Dietz, Deppa, Anderson, Preston, Hepfer, Hennie; *Third Row* – Bush, Lindsay, DePue, Kesselring, Schultz, Walker, Thompson, K., Warren, Bele; *Second Row* – Andrews, Lynch, Carscallen, Campbell, Armstrong, Domoney, Littell, Bergy, Brown; *First Row* – Cox, Jones, Whitmore, Wilson, Kennedy (adviser), Versteeg, H., Velliquette, Sullivan.

Wesley Foundation, established on campus in 1957, is intended primarily for Methodist students.

Members invite a speaker to preside at their worship service, the Wesley Forum, held Sunday nights. Each term the club members participate in a weekend retreat at a Methodist camp.

Spring term, MSU students attend the week-long International Festival presented by the **International Club.**

Students from 47 foreign countries comprise the membership of the club, which has the International Center as its headquarters.

INTERNATIONAL CLUB – *Top Row* – Rellis, Miles, Reban, Bose, Sklar, Lehmann, Kaechele, Riggs, Frost, Tufuor; *Third Row* – Bley, Bray, McKibbin, Borneo, Hoang, Kankam, Campbell, Abravanel, Fullerton; *Second Row* – Hartmann, Porter, Singa, Sharma, Kirmani, Callendar, Kravitz, Devries, Hill; *First Row* – Lee, S., Lee, L., Nalbandian, Asuncion, Islam, Brooks, Hanifi, Khan, King (adviser).

INDIA STUDENT ASSOCIATION — *Top Row* — Kinra, Sharma, Mandke, Mathur, Narasimhan, P., Lokesh, Patel, M., Bose, Sinha, M.; *Second Row* — Singh, J., Bharadwaj, Gaur, Rustagi, Khan, Singh, H., Dubey, Patel, S., Talwalker; *First Row* — Mall, Narasimhan, L., Menon, Deshmukh, Satya, Raju, Singh, I., Rustagi, Sinha, P.

The **India Student Association** was organized to promote a better understanding among the people of the United States and those of other lands.

The club, through such activities as the International Festival, seeks to acquaint American students with the customs and life of the Indian people.

The **Hawaii Club** is for students from Hawaii and others who are interested in the Islands.

Spring term, the group sponsored the Hawaiian Show in the Union. Hawaiian fashions, movies and hula dances were presented. An ice skating party and picnic are other social affairs for the club.

HAWAII CLUB — *Top Row* — Young, Fujimoto, T., Takahashi, Baker, Sato, H., Minatoya, Lau, Ane, Price; *Second Row* — Wong, Freeman, Sawa, Whito, Kumano, Fujimoto, N., Sato, R., Nakata; *First Row* — Ohashi, Stelson, A. (adviser), Chun, Harada, Yamasaki, Lum, Moriyama, Mott-Smith, Stelson, H. (adviser).

MSU PACKAGING SOCIETY – *Top Row* – Olsson, Jones, Dunn, Vaughan, Yeanoplos, Harshaw, Seroka, Weiss; *Third Row* – Labudde, Maki, Balai, Perry, Streib, Henny, Peterson; *Second Row* – Beach, Peoples, Lewis, Pratt, Young, Korn, Knopf; *First Row* – Rajewski, Reilly, Paphiala, Thelen, Lockhart, Lawrence, Switzenberg, Huepenbecker.

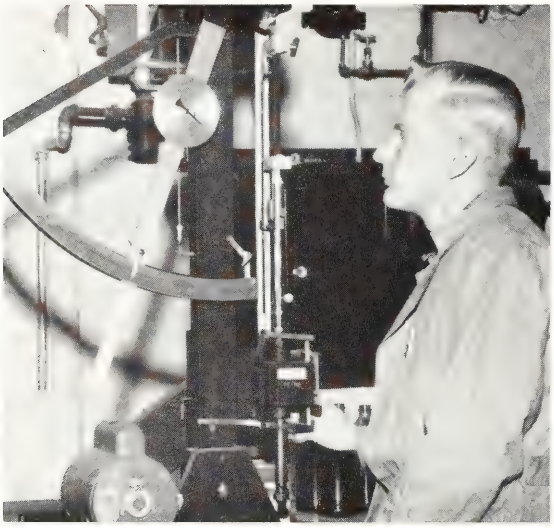

THE SCHOPPER tensile tester determines the strength and stretch of papers.

All students interested in packaging are eligible for membership in the **MSU Packaging Society.** Presently there are over 50 members in the organization.

Lectures by men in the industry and trips to companies engaged in packaging are means of obtaining a greater knowledge of packaging for interested students and faculty.

A "Packaging Man of the Year" award is presented to the businessman members feel has made the greatest contribution to the industry.

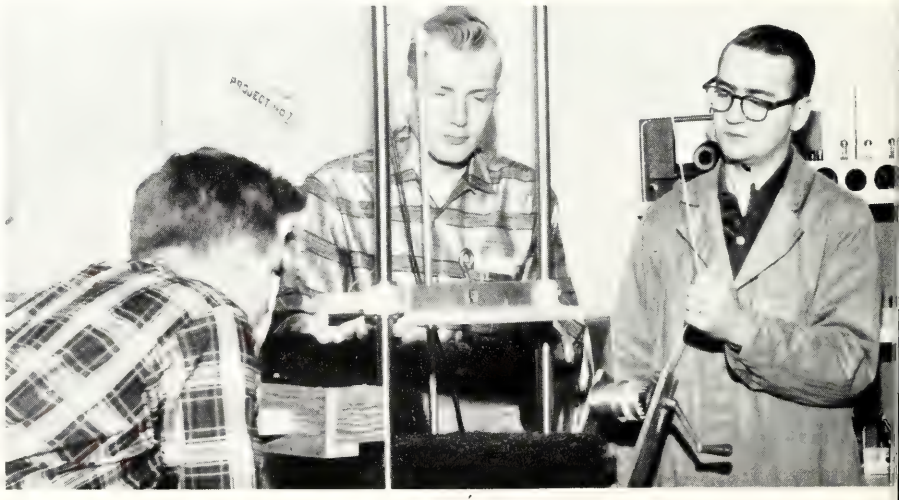

THIS DEVICE for testing properties of cushioning material was built at MSU.

2 X 4 CLUB — *Top Row* — Sheathelm, Dolph, Berman, Clark, Pastor, Porritt, Grill; *Third Row* — Luginsland, Willis, Stowe, Crawford, Haines, Jones, May; *Second Row* — Lamothe, Hodgkin, Bodary, Cornell, Gates, Pierce, Allen; *First Row* — Strieby, McDevitt, Fast, Skriden, Venema, Lloyd (adviser), Daugherty.

Trips to lumber and building expositions in leading cities throughout the country were the **2 x 4 Club's** major way of acquainting members with the activities of the building industry.

Members also sponsor a spring term picnic.

A program of speakers, slides and movies help members of the **Landscape Architecture and Urban Planning Club** to gain a better knowledge of their profession.

Participation in intramural sports, Ag Council and Activities Carnival along with several field trips round out the group's activities.

LANDSCAPE ARCHITECTURE AND URBAN PLANNING CLUB — *Top Row* — Roach, Matlaga, Brownfield, Gerrard, Rahenkamp, Fager, Mueller, Mossholder, Steffen; *Fourth Row* — Chamberland, Bloedorn, Heim, Myers, Perkins, Bertsch, Klauba, Penegor; *Third Row* — Ingels, Smith, Campbell, Welling, King, Ehlert, Brutt, Wedge; *Second Row* — Champion, Rubin, Barnes, Das, Deibert, Peet, Reisinger, Englar; *First Row* — Krebs, Vandermuelen, Dondero, Strieby, Childs, Bittner, Scott, Izenbart, Johnson.

POMOLER CLUB — *Top Row* — Riekels, Heslip, Poleski, Stover, G., Stover, D., Ridley; *First Row* — Rubinstein, Lone, Kalhorn, Dilley, Robb, Goodrich.

Pomology and olericulture are studied by members of the **Pomoler Club.** Students concerned with fruit and vegetable production make up the group.

A display of Michigan-grown apples was set up in the Horticulture building during Farmers' Week this year by the Pomoler Club members.

The **Agronomy Club** works to promote interest in farm crops and soil science.

Members visited the Kellogg Experimental Farm at Gull Lake spring term. Following their tour, the club enjoyed a barbecue and then conducted their business meeting before returning to campus.

AGRONOMY CLUB — *Top Row* — Klameth, Whitaker, Weirich, Fronek, Keyser, Rawson; *Second Row* — Plapp, Black, Shetron, Stanersem, Janetzke; *First Row* — Gutierrez, Foth (adviser), Schafer, Voge, Bartholic, Garno.

AGRICULTURAL ECONOMICS CLUB – *Top Row* – Hampton, Stephens, Keyes, Ricks, Gallagher, Mauer; *First Row* – Manderscheid, Conkey, Gleason, Webb, Randall.

The **Agricultural Economics Club** is open to anyone interested in the field.

The organization provides an opportunity for the discussion of issues related to this phase of economics and the entertaining of speakers from the fields of farm marketing and management.

The **Poultry Science Club** promotes good will and leadership among students who are interested in poultry husbandry.

During Farmers' Week, the club presented a "chick and egg" show for visitors to the campus and held a banquet for the entire membership.

POULTRY SCIENCE CLUB – *Top Row* – Munroe, Holmes, Young, Lee, Newman, Grentz, McLeod; *First Row* – Spencer, Dawson, Schnabel, Coleman (adviser), Liebeck, Olson.

BLOCK AND BRIDLE – *Top Row* — Cunningham, Levette, Walter, McClish, Dejongh, Johnston, Ritter, Yoder; *Fourth Row* – Thuemmel, Harwood, Glimn, Price, Gleason, Brown, Smith, Galloway, Allen; *Third Row* – Conklin, Hunter, Feldbauer, Marcinak, Eldred, Gotlieb, Schmiege, Nelson; *Second Row* – Peterson, Kaekel, Bowen, Rice, Kaminsky, Labour, Payne, Bayorin, Allen, N. *First Row* – Olson, Hall, Gunn, Longfield, Schwinrendorf, Nikelberg, Good, Deans (adviser).

MEMBERS WORK their horses at the Livestock pavilion in preparation for the club's annual horse show.

Block and Bridle is a national organization for students interested in the care of horses. The purpose of the club is to promote the development of the livestock industry.

The members participate in such activities as the Little International Fitting and Showing Contest and an annual horse show. They also take part in a lamb slaughtering contest each year.

Two scholarships are presented annually. One goes to the outstanding junior in animal husbandry, the other to one of the top 4-H judges.

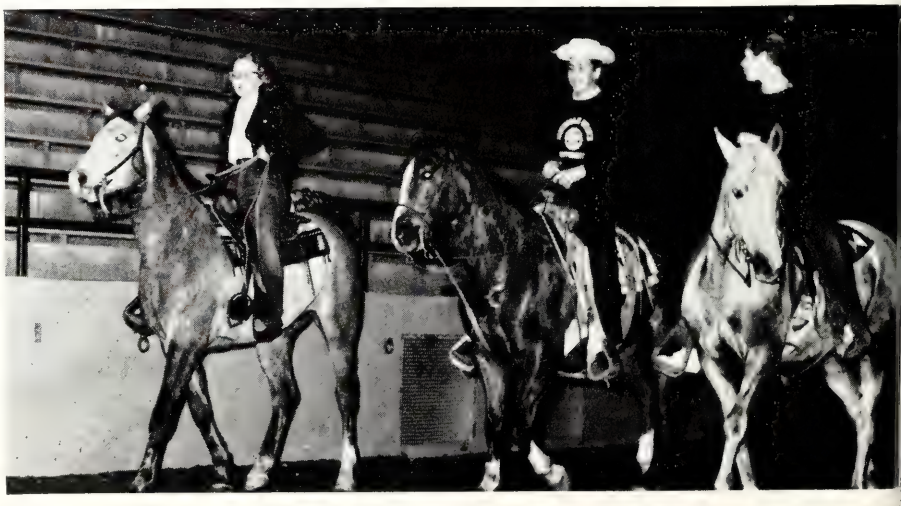

THE SHOW, held spring term, is open only to students enrolled at MSU.

MSU DAIRY CLUB — *Top Row* — Rasmussen, Oswalt, Kryser, Willard, Grill, Hawkins; *Second Row* — Armstrong, Dorr, Hayward, Karsten, Lueck, Ogar, Driggs; *First Row* — Siegmund, Kelsey, Miller, Green, Barrett, Harmon.

The **MSU Dairy Club** sponsored a dairy products booth at the Michigan State Fair to raise money to support annual activities such as the four-day Michigan tour held in March.

On the tour, members visited Kraft Foods in Clare and the Gerber plant in Fremont.

The **Floriculture Forum** is open to MSU students majoring in floriculture or ornamental horticulture. Their fall flower show centered around the theme, "Flowers for Special Occasions."

This year, the forum members toured retail florist shops and wholesale houses in Florida.

FLORICULTURE FORUM — *Top Row* — Hatton, Johnson, Salk, Cart, Gaertner, Taber, Pehote, Malace, Botamer; *Second Row* — Pritchett, Colley, Swanson, Armstrong, Royer, Frederickson, Mildner, Oechslin; *First Row* — Haney, Simons, Falkenstein, Strawsine, Acker, Knupper, Leib.

FORESTRY CLUB — *Top Row* — Schreiber, Stewartson, Herrett, Christensen, Tufuor, McComb, Hohisel, Clegg, Fulton, Bey, Weldon, McMartin; *Fifth Row* — Sherman, Young, Anderson, Schimke, Pigeon, Marth, Humphrey, Wojick, Gross, Coil; *Fourth Row* — Holman, Grant, Conkle, Crockett, Blomquist, Kazmierczak, Jasmer, Pynnonen, Goodman, Riffle; *Third Row* — Thomas, Gondek, Arps, Albert, Grinstead, Tussing, Beauregard, Sanders, Genys, Case; *Second Row* — Mausteller, Salo, Hare, Wright, Eising, Hudson, Moore, Hawes, Moss, Carter; *First Row* — Stevens, Freeland, Schumann, R., Lukert, Hallenrus, Plume, Schumann, W., Hoffer, Robbins, Rudolph.

The Michigan State **Forestry Club** is one of the oldest organizations on campus. Members meet in the Chittenden Memorial Cabin on South Campus. This cabin was financed by alumni and built by forestry students during the 1930's.

Each year, the club sponsors the Foresters' Shindig, an all-university dance held in Dem hall. Couples costumed in lumberjack attire, the men complete with beards, are the order of the evening.

The foresters also co-sponsor the MSU-University of Michigan Foresters' Banquet and publish a quarterly magazine, *Michigan State Forester.*

MSU FORESTERS sport more than five o'clock shadow for their beard contest.

PI SIGMA EPSILON – *Top Row* – Buckholz, Pretzer, Miller, Pevill, Esrich, Brookshire, Healy, Shawver, Slider, Dixon; *Fifth Row* – Arney, Davison, Milan, Trivers, Johnston, Zimmerman, Kerkendall, Peters, L., Schmidt, Gabriel; *Fourth Row* – Cannon, Katz, Freudenstein, Cervone, Fortier, Reusser, Benson, Lustberg, Riddle; *Third Row* – Stewart, Bellrichard, Wells, Peters, P., Carlick, DeVoe, Baker, Bohnstedt, Mulkey, Havlik; *Second Row* – Irvine, Lowe, Brachos, Pickard, Wiseman, Lee, McCrea, Pietrusinski, Meilleur, Gruber; *First Row* – Abruna, Curry, Edgerding, Brown, Payton, Dunn, McInerney, Brand (adviser), Haughwout, Carlson.

Pi Sigma Epsilon, founded at MSU, is the first professional fraternity in the food distribution industry. The fraternity's purpose is to link academic study in the field with the business and social aspects of fraternity membership.

State's chapter hopes to become the national headquarters for this new fraternity when other colleges establish a similar curriculum.

A fraternity highlight is the crowning of "Miss Kay" at an all-university dance held at Kellogg Center spring term.

As hostess of Pi Sigma Epsilon, "Miss Kay" welcomes visiting dignitaries from the food industry to the campus. She receives a trophy to keep at her living unit during her term of office.

Pi Sigma Epsilon members publish their own newsletter and also participate in intramural sports.

THE OFFICERS of Pi Sigma Epsilon discuss plans for the next newsletter edition.

BARBARA HAUGHWOUT receives her trophy as "Miss Kay" for 1957-58.

MSU HOTEL ASSOCIATION—*Top Row*—Carson, Andrews, Chalk, Fedder, Goodale, Taylor, McCormick, Phillips, Osborn; *Fourth Row*—Haupt, Greene, Wilson, Pogue, Haskett, Hunt, Banks, Graczyk; *Third Row*—Connelly, Cavanaugh, Stafford, MacLean, Kehoe, Williams, Bomber, Schroff, Shanks; *Second Row*—Block, Limantour, Chandler, McGillicuddy, Yaeger, Milton, Barnes, Bloomberg; *First Row*—Cox, Kiser, Chapnick, Weston, Gibney, Smith, Nadeau, Strong, Spatz.

A replica of the Eiffel Tower, constructed of frosting, provided the atmosphere for "Rendezvous a Paris," a dinner dance sponsored by the **MSU Hotel Association** fall term.

In February, the association members visited the National Hotel Show at the Palmer House in Chicago.

The 30th Anniversary Hotel Convocation was held winter term at Michigan State. An elaborate buffet dinner and entertainment highlighted the weekend's activities for visiting hotel men.

A spring term picnic with Les Gourmets was held at Potter's Park.

THE ASSOCIATION'S dinner dance is held annually at Kellogg Center.

MEMBERS OF the MSU Hotel Association handle all preparations for the event.

LES GOURMETS – *Top Row* – Vernon, Athey, Grant, Lyons, Carlson, Limmer, Hindman, Michon, Sneddon, Goede; *Fifth Row* – Jewett, Baxter, Simonel, Amick, Greenbaum, Roellke, Schuler, Arnold, Alley; *Fourth Row* – Keiser, Sutton, Aratari, Delapa, Caldwell, Cregar, Magmer, Almony, Polczynski, Berghoff; *Third Row* – Weisfeld, Weckstein, Kreger, McPherson, Adams, Manocher, Shettleroe, Baker, Cook; *Second Row* – Wilberding, Lay, LaTour, Davis, Schneider, Peckman, Held, Abbett, Shouldice, Dion; *First Row* – Cuomo, Wolff, Eckel, Blaker (adviser), Holtkamp, Maney, O'Leary, Meyer, Stromberg.

Les Gourmets, formed in the spring of 1952, now has a membership of 81 students majoring or interested in restaurant management.

Les Gourmets presents a half hour TV program, "Man in the Kitchen" over WKAR each week. On this show the preparation of food along with colorful discussions are handled by men conneisseurs from the club.

The organization sponsored a booth at the National Restaurant Association's convention at Chicago's Navy Pier. Here they represented the university and were on display, telling MSU's part in the restaurant industry, before 40,000 visitors.

LES GOURMETS' dinner dance, "A Night in Blue Hawaii," had authentic island atmosphere in every detail.

PHI GAMMA NU — *Top Row* — McPherson, Ekleberry, Pavka, Lunsford, Schneider, Fisher, Miller, Horn, Smith; *Third Row* — Demmer, Bruderick, Brubaker, Tuori, Tompsett, Holden, Grein, Selinger; *Second Row* — Batkoski, Shattuck, Watkins, Bertoluzza, Zaleski, Witt, Reynolds, Ternyak, Bekman; *First Row* — Poncey, Fritz, Vernier, VanDerJagt (adviser), Andrews, Larsen, Wilson, Critz.

All prospective members of **Phi Gamma Nu** are required to have a 2.2 and be majors in the College of Business and Public Service.

As its first step in furthering academic interest in business, Phi Gamma Nu presents a scholarship key to the senior woman possessing the highest scholarship in the major.

The **Business Education Club** requires that its members be either majoring or minoring in business education. Meetings are held in Old College Hall.

This year the members set up panel discussions by student teachers. A talk by Dr. E. O. Melby and the Talent Night skits were other highlights.

BUSINESS EDUCATION CLUB — *Top Row* — Ward, Wakulsky, Nellenbach, Dallmann, Wadsten, Gruenberg, Eastman; *Third Row* — Sweet, Horn, Murrell, Unthank, Andrews, Chaffee, Weber; *Second Row* — Shattuck, Bekman, Witt, Bertoluzza, Johnson, Shoemaker, Nilson; *First Row* — Theune, Hunsicker, Freeman, Poncey, Zaleski, Sackett, Maxwell (adviser).

ELEMENTARY EDUCATION CLUB — *Top Row* — Bloom, Kaminska, Detweiler, Swenson, Frost, Burger, Dye, Farcher, Doyle, Downs; *Fifth Row* — Rose, Greer, Williams, Koenigshof, Poole, McLean, Marshall, Davie, Rogers, Ellman; *Fourth Row* — Hecko, Buell, Rakowski, Deitsch, Taylor, Navickas, Stone, Kleinhenn, Bitting, Addis; *Third Row* — Linebaugh, Bennett, Velich, Slater, Carothers, Gignac, Mayette, Hall, Uligian, MacKinnon; *Second Row* — Wilson, Domoney, Leeman, Schwenn, Reverski, DeYoung, Keenan, Niebung, Benson, Jasper; *First Row* — Hunsicker, Byram, Eisenback, Cantrell, VanLente, Burke, Emede, Folsom, Rakestraw, Armstrong.

EL ED Club members gain practical experience from workshops held with school children.

Membership in the **Elementary Education Club** is open to any student majoring in the field.

The club serves educational, social and service purposes. Members discuss current problems in teaching and receive employment information from films and outside speakers.

Club members seek also to raise professional standards in their field.

The organization handles at least one project each term. A panel discussion by four former student teachers and a Christmas party for rural children were held fall term.

During the winter, members held a workshop with children from outside the Lansing area. An annual spring event is the "round-up" of members and instructors for installation of new officers.

AMERICAN SOCIETY OF CIVIL ENGINEERS—*Top Row*—Clock, Jones, Barker, VanPatten, Gordon, R., Kerr, Gordon, D., Sullivan, Cruise, Shell, Wilkinson; *Fifth Row*—Burch, Smith, M., Bulthuis, Gardiner, Bell, Edwards, VanderHorst, Straub, Rathbun, C., Robbins; *Fourth Row*—Crabb, Plumhoff, Shannon, Wagner, Zilch, Schroeder, Danke, Hicks, Stifler, Campbell, Hertzler; *Third Row*—Welty, Hull, Transue, Frost, Sager, Kellermann, Alchalabi, Woodruff, Zirbel, Garlick, Lindy; *Second Row*—Mynatt, Webster, Morse, Schmaltz, Mehoke, Rathbun, S., Dow, Malone, Meinert, Johnson, Carr; *First Row*—Glancy, Morgan, Stroud, Nothstine, Hall, Badelt, Leight, Smith, J., Avellano, Dolph.

ASCE GATHERINGS provide movies and professional speakers for the membership.

The **American Society of Civil Engineers** was first organized on campus in 1926. It is affiliated with both the Michigan section and the national chapter of ASCE.

Any student of sophomore status, enrolled in the civil engineering curriculum, is eligible for membership. The organization hopes to encourage its members in the study of engineering and the advancement of the profession.

ASCE holds an annual fall term banquet with the entire Michigan section.

The faculty advisers, Alfred Leigh and Leo Nothstine, attend the club's meeting at which time leaders in the field of civil engineering speak on important aspects of their work.

AN OFFICER reports at one of the bi-weekly meetings, held in the Union.

AMERICAN SOCIETY OF MECHANICAL ENGINEERS – *Top Row* – Myers, Skellenger, McCormick, Dengel, Lake, Farhat, Tuer, Parker; *Second Row* – Lindbloom, Huff, Veal, Kaarre, Oakes, Roberts, Judge; *First Row* – Lighty, R., Talbot, Lighty, M., Gardner, Martin, Briggs, Uythoven.

The **American Society of Mechanical Engineers** is made up of those interested in gaining a better knowledge of the field. Activities center within this area of interest.

Speakers are common means of acquiring further insight into the profession.

For those undergraduates having an interest in the foundry industry, membership in the Michigan State chapter of the **American Foundrymen's Society** affords an excellent learning experience.

Along with planned trips to local industries, the organization alternates with the Michigan chapter to sponsor the Michigan Foundrymen's Convention.

AMERICAN FOUNDRYMEN'S SOCIETY – *Top Row* – Hoyt, Reiff, Wolfrum, Strong, Savich, Merlington, Bierlein; *First Row* – Rensel, Robertson, Sebrell, McCormick, Sigerfoos (adviser), Harbison, Holz.

AMERICAN SOCIETY OF AGRICULTURAL ENGINEERS – *Top Row* – Rose, Gary, McAvoy, Duncan, Dean, Shedd, Churchill, Wells, Koepel; *Third Row* – Hamelink, Larder, Cowles, Marshall, Ondrusek, Elser, Hobolth, Hull; *Second Row* – Bingley, Ewalt, D. C., Abramczyk, Kuller, Norgard, Phillips, Khan, Carlson, Ewalt, D. J.; *First Row* – Sheppard, R., Beuchle (adviser), White, Sheppard, B., VanVliet, Bauman, Wheaton (adviser), Fox.

The student branch of the **American Society of Agricultural Engineers** is composed of students preparing for the bachelor of science degree in agricultural engineering or agricultural mechanics.

Special events sponsored by ASAE include the tractor maneuvering contest held each summer and a research open house for freshmen engineers.

The activities of **Campus 4-H** members are especially directed toward work in world understanding.

The group commemorates National 4-H Week each winter term with a display depicting service to urban youth. On 4-H Sunday, they hold a religious service in the Alumni Memorial Chapel, with proceeds going to CROP — Christian Rule Overseas Program.

CAMPUS 4-H – *Top Row* – Schmiege, McClish, Pudvay, P., Haystead, Gall, Carlson, Dahlvik, Wardowski, Perly, Wiseman; *Fifth Row* – Foster, Stumpmier, Pudvay, V., VanVleck, Stencel, Rhodes, Hauk, Garlick, Fullerton; *Fourth Row* – Moyle, Resselring, Cooper, Nelson, Freeman, Shuler, Deitsch, S., Orvis; *Third Row* – Deitsch, M., Baar, Posegay, Taylor, Linebaugh, Aasen, Peterson, Courser, Huisjen; *Second Row* – Johnson, Brown, Schulz, Shaffer, Firman, Bowen, Zorman, Cort; *First Row* – Wilson, Abbott, Frederick, Thompson, Girbach, Woodward, Wissman, Nelson, Haynor.

SNO-CAPS—*Top Row*—Meredith, Matthes, Nugent, Dunckel, Riedl, Hoeger, Damrow, Fletcher, Long; *Second Row*—Steben, Honeywell, Vauck, Leavenworth, Watson, Rud, Henry, Spike; *First Row*—Danford, Carter, Moore, Breiner, Hallock, Gawthrop, Bass, Nelson, Perrault.

The **Sno-Caps,** a club for coeds interested in nursing, assist in the blood drives held each term. This year they visited St. Luke's Hospital in Saginaw where they will spend their third school year.

In the spring, the Sno-Caps sponsored a picnic for children at the School for the Blind in Lansing. They ended the term with their capping ceremony and tea.

This fall, the **Pre-Medical Society** entered the field of service by delivering books to students in the health center during the flu epidemic.

The society also offered its aid to the donor center during the winter term blood drive and registered students for the polio shots. The two groups often arrange parties together.

PRE-MEDICAL SOCIETY—*Top Row*—Goerner, Smith, Roberts, McKay, Rogers; *Second Row*—Jones, Todd, Burg, Vanna, Brown, Nosal; *First Row*—Balfour, Johnson, J., Fennell (adviser), Hickok, Ralston, Johnson, H.

AMERICAN VETERINARY MEDICAL ASSOCIATION—*Top Row*—Nokes, Signs, Dunckel, Barclay, DeJongh, Lombard, Harris, G., Burns, Martin, Barber, Greve; *Fourth Row*—Coussens, Goodbary, Abbott, Hinsman, Keel, Kugel, Greene, Leash, Harris, J.; *Third Row*—Salsbery, Harrison, Fields, Curley, Shulak, Wickert, Turner, Clark, White; *Second Row*—Wong, Russell, Smith, M., Engstrom, Turner, Wallace, Davis, E., Cardno, Staples; *First Row*—Humphreys, Gagne, Davis, W., Cholvin (adviser), Asquith, Boydston, Scholtens, Smith, K., Mesman.

ONE AVMA speaker told of his job quarantining all animals entering the country at New York City.

The Michigan State student chapter of the **American Veterinary Medical Association** is organized for the benefit of all students enrolled in the College of Veterinary Medicine.

The club attempts to further the profession while the members are on the undergraduate level. Out of town speakers attend the semi-monthly meetings to discuss various aspects of the field.

UPON GRADUATION, members may enter the professional AVMA.

MANY OF the over 150 AVMA members attend the regular meetings and the social hours that follow.

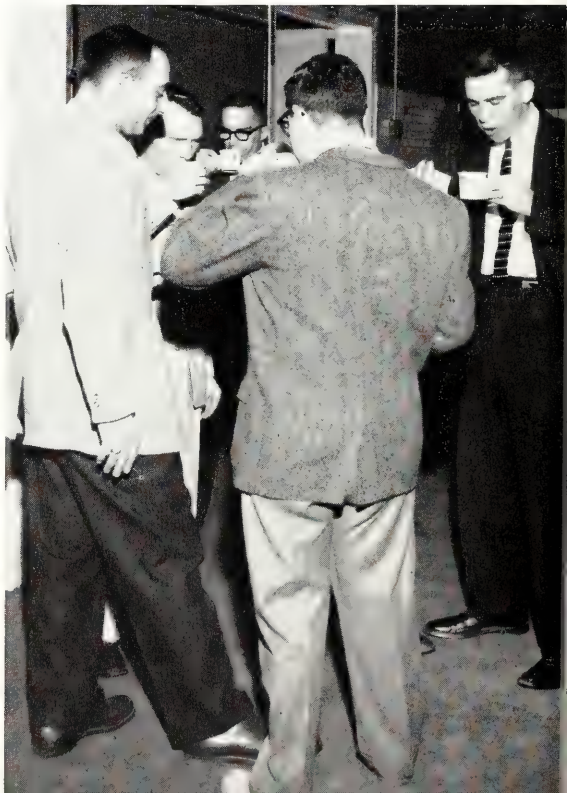

AMERICAN VETERINARY MEDICAL ASSOCIATION—*Top Row*—Randall, Etienne, Buchanan, Bach, Braxton, Perry, Poole, Malmquist, Fedorko, Bosworth, Bonasch, Armstrong; *Fifth Row*—VanStee, Ramsey, Jacobs, Conant, Curtis, Miller, G., Carlson, Miller, T., Valerio, Parhiala; *Fourth Row*—Levine, Butterfield, Rhoads, Weber, Lavanchy, Greene, Thornton, Scollon, Tulacz, Patrick, King; *Third Row*—Grzyb, Flansburg, Gunderson, Sytek, Buckhold, Gritzmaker, Dalley, Christensen, Filkins, Liddle, Coussens; *Second Row*—Haeger, Kramer, Smith, Casper, Diener, Laudnig, Lederer, Madren, Wagner, Cartwright, Wolfe; *First Row*—Tribby, Green, Kanyha, Prescott, Jones, Holt, Hottell, Kalmus, Drives, Sasso.

The Vet Medicine Honors Convocation convenes each spring to honor students who have been proficient in scholarship, class and clinical work.

Prizes are awarded seniors and first year students achieving the highest grade averages for their respective classes. A junior excelling in physiology is lauded and prizes are given to the outstanding clinical technicians.

This professional organization is also socially minded. Each year, the Medical Ball, a semiformal dinner dance, is held at the Civic Center in Lansing with other campus medical clubs.

Fall is square dance time for the group. This dance is usually held off-campus and is well attended by the aspiring veterinarians. A student-faculty picnic is held in the spring.

AVMA MEETINGS are held in Giltner hall, which is also the vet med class building.

WOMEN'S ATHLETIC ASSOCIATION — *Top Row* — Tiesinga, Heier, Graves, Moranda, Noth, Mueller, Deutsch, Boughner; *First Row* — Ohr, Jacobs, Horwood, Johnson, Rider, Staff, Alto.

The **Women's Athletic Association,** open to all Michigan State coeds, controls women's intramural sports on campus. Members arrange tournaments and provide referees for all inter-dorm and inter-sorority contests.

Homecoming is a special weekend for WAA members. They sponsor the annual alumni-major field hockey game, followed by a tea for the grads.

All women enrolled as majors in the physical education curriculum are members of the **Health, Physical Education and Recreation Club.**

This year, the members participated in a cheerleading clinic and a modern dance demonstration of free movement.

HEALTH, PHYSICAL EDUCATION AND RECREATION CLUB — *Top Row* — Ohr, Gregor, Noth, Rossman, Runciman, Curnalia, Boughner; *First Row* — Spence, Alto, Heier, Harding, Lundy, Borst, Horwood.

MSU RIFLE CLUB — *Top Row* — Kline, Miles, Kemppainen, Slade, Stowe, Boynton, Lovas, Clark; *Third Row* — Grahman, Drahn, Versteeg, Dehass, Reck, Deitsch, S., Crockett; *Second Row* — Hendrix, Lemke, Shafer, McKenkie, Deitsch, M., Efting, Williams; *First Row* — Staser, Schultz, Cregar, Hess (adviser), Grant, Stinnett (coach), Russell, Weed.

Any undergraduate student at Michigan State is eligible to join the **MSU Rifle Club** to learn the proper handling and shooting of rifles. The club is affiliated with the National Rifle Association.

Members hold inter-club matches at Demonstration hall throughout the year. They also sponsor the all-university "Fun Shoot."

The **Spartan Pistol Club** is open to all students who wish to learn to shoot or improve their skill with small arms. Sponsored by the Army ROTC, the group is given instruction on the ROTC range.

Members compete with similar organizations throughout the country. The MSU pistol team is a product of the club's activities.

SPARTAN PISTOL CLUB — *Top Row* — Futterer, Slade, Hussey, Bitschenauer, Willertz, Seroka, Miller, Rabias, Larson, Pitchford; *Fifth Row* — Sorgenfrei, Manthy, Anderson, Miles, Brama, Davis, Wieland, Straub, Jefers, Eckhardt; *Fourth Row* — Gleason, Sanders, Thorne, Derby, Holder, Neumann, Lohmann, Wiernan, Honhart, Sze; *Third Row* — Dodds, McGuire, Nugent, Brady, Bloom, Haviland, Holmes, Stephens, Williams, Hoopfer; *Second Row* — Hicks, Bolgos, Christopher, Albrecht, Wierman, Cochrane, Carman, Debrincat, Doods, Shear; *First Row* — Burton, McComb, Jacobs, Hohertz, Strongman, Grazioli, Maruca, Berdan, Flannery, Cargill.

VARSITY CLUB — *Top Row* — Williams, Burke, Quiggle, Pettyjohn, Brown, Hildebrandt, Anderegg, Hedden, Bencie; *Fourth Row* — Barker, Sansanko, James, Middleton, Burdett, Pilitsis, Dobler, Scott, Johnson; *Third Row* — Gehan, Miller, Kennedy, Kwasny, Werthmann, Balai, Coxon, Sullivan, Jasson; *Second Row* — Pollesel, Cook, DaFoe, Hruby, Edington, Parke, Polano, Rickens, DeVuono; *First Row* — Girard, Heppinstall, Stewart, Gonzenbach, Lanker, Feurig (adviser), Fornell, Greene.

One of the oldest groups on campus, the **Varsity Club** was founded in 1919. One of the first members, athletic trainer Jack Heppinstall is still active in the organization.

The club promotes cooperation among varsity athletes, the Athletic department, the administration and the student body. Letter winners in varsity sports are qualified for membership.

Six hundred people attended the annual Varsity Ball, sponsored this fall by the club.

Winged Spartans is open to all students and faculty members. To promote an interest in aviation, members provide flying lessons and aid applicants in earning their pilot's licenses.

Both inter-collegiate and inter-squad flying meets are held regularly by the club.

WINGED SPARTANS — *Top Row* — White, Sharp, Black, Britner, Wood, Gach, Versteeg; *Second Row* — Prouty, Greenbaum, Jablonski, Rogers, Hill, Kaufman, Wing; *First Row* — Rashleigh, Laird, DeBusschere, O'Rourke, Craig, Gross (adviser), Dolza.

SKI CLUB—*Top Row*—Sprayman, Savich, Chila, Berry, Hall, Culpepper, Moon, Hunt, McGee; *Fourth Row*—Cart, Palmitier, Witt, Keryluk, Grinstead, Colton, Bryar, Mack, Neiman, Holder; *Third Row*—Greenberg, Seaman, Emmons, Rasmussen, Ratha, Spencer, Irvine, Gregor, Dutton, Coats; *Second Row*—Compton, Sweet, Falk, Wirgau, Line, DesRochers, Peterson, Pobuda, Hurst, Gross; *First Row*—Teach, Huber, Jennings, Halberg, Hohn, Huey, Elkes, McIntyre (adviser), Phy, Williams.

As a group, the **Ski Club** took trips this season to Cadillac, Boyne Mountain and Traverse City. It also held club races and awarded trophies to the winners.

The ski team is organized from the membership of the club. Highlighting the year were the team's participation in the NCAA meet at Dartmouth, as well as the Michigan Inter-collegiate Ski Association meet, in which the MSU team took second place.

The main purpose of the club is to organize skiers and to help the beginner members learn the fundamentals of the sport.

SKI CLUB members have helped to develop a new MSU student institution—the popular ski weekend.

WOMEN'S GLEE CLUB — *Top Row* — Cook, Smith, S., Knudstrup, Fogle, Smith, J., Madar, Bancroft, Cronkright, Cranmer, Brown, J.; *Fifth Row* — Lewis, Ferden, Harris, Bullen, Pavka, Peterson, Rivers, Fink, Smith, L., Dye; *Fourth Row* — Bird, Kesselring, Hadley, Krone, Orr, Kelsey, Tillotson, Kervin, McKinley, Lennartson; *Third Row* — Bickel, Carlson, Calloway, Skinner, Robertson, Guzak, Foster, Bowra, Bryant, Bates; *Second Row* — Brinker, Hosmer, Ward, Hewitt, Sparapani, Mott-Smith, Correll, Dakers, Ehinger, Machan; *First Row* — Cooper, Harley, Potts, Huber, Koch, Brown, P., Johnson, Witte, Dobian.

During the Christmas season, the **Women's Glee Club** conducted a vesper service in the Alumni Memorial Chapel and caroled in the Union lounge. These events were the club's public service projects.

In the spring, the 60-member Glee Club presented its annual concert in the Music Auditorium.

The **Promenaders of MSU** danced their way to the third place award in the audience participation class at Activities Carnival this fall.

The group appeared in several Michigan cities during the year and sponsored an all-university square dance with a nationally known caller.

THE PROMENADERS OF MSU — *Top Row* — Clink, W., Clink, J., Clink, R., Delor, Grigsby, Hruska, Glimn, Scharmen, Bierlein; *Fourth Row* — Smith, Moers, Holbert, Rajewski, Weistlog, Tietsort, McDonald, Hawes, Kiehm; *Third Row* — DeVries, Balzer, Scheer, Hugan, Cameron, Hamblin, Rowe, Ladd, Lengyel; *Second Row* — Spence, R., Ernstein, O'Meara, Berry, Eising, Szymanski, Happy, Olson, Gibbs; *First Row* — Hood, Hards, Wardowski, McIntyre (adviser), Ellsworth, Spence, M., Randall, Hinkley, Preston.

MEN'S GLEE CLUB — *Top Row* — Anderson, Stuit, Challacombe, Chapman, Loose, Walters, Nelson, Muir, Fregin, Peppet, Stewart, Capiak, Alley, Marsh, Dorgan; *Row Three* — Sturm, Stone, Lundville, Synnestvedt, Flood, Bartow, Moe, Sosnowski, Reuling, Moore, Jackson, G., Devereaux, Stemm; *Row Two* — Sneller, Holland, Gross, Sheltraw, Housel, Boley, Ohr, Munroe, Parkhurst, Jackson, D., Swerdfeger, R; *Row One* — Young, Wagner, Keeney, McClish, Steinmetz, Mason, Baum, Williams, Gibbs, Swerdfeger, B., Pritchard, Stiefel; *Front* — Richmond, Griffin.

Right after fall term finals, the members of the **Men's Glee Club** headed west for a two week trip to California. The highlight of their stay was an appearance with Dinah Shore on her television show in Los Angeles.

The group gave several other concerts on the way for alumni groups and at army bases. They also entertained tourists at Disneyland.

In addition to these appearances and regular concerts on the campus, the Men's Glee Club goes on an annual spring tour. They present concerts throughout the state at this time.

Membership is limited to 60 men, all of whom have auditioned to gain their positions.

THE GLEE CLUB flew from Los Angeles to Denver via United Air Lines.

FOUR DAYS of practice preceded the appearance on Dinah Shore's Chevy show.

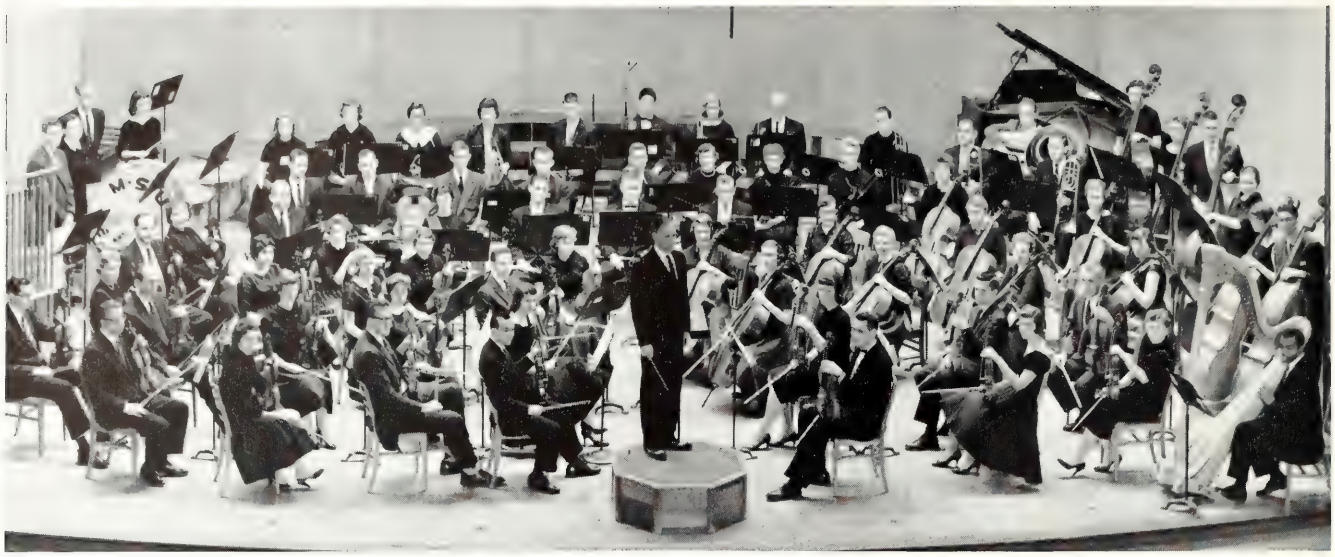

MSU SYMPHONY ORCHESTRA

The **MSU Symphony Orchestra,** under the direction of Louis Potter, Jr., presents a concert in Fairchild theater each term.

The winter term concert is traditionally an honors program which features solos and original compositions by distinguished music students at Michigan State.

Membership in the orchestra is gained through audition, but is not limited to music majors.

A sincere interest in furthering logical discussion and debate among college students is required for membership in the **Forensics Union.**

Members appear weekly on "Controversy," a WKAR-TV program.

They participated this year in the Ohio State and Alabama Discussion Conference, the Big 10 Student Congress, the Iowa State Inter-collegiate Conference and the McGill tournament.

FORENSICS UNION—*Top Row*—Boughton, Wheaton, Miner, Vanderploeg, Sheppard, Tillotson, Wilbur, Herbert; *Second Row*—Starr, Case, Deppa, Black, Kaiser, Brown, G., Biefield, Lawrence, Flournoy; *First Row*—Stuart, Mayne, Hewgill, Nash, Carroll, Ellingsworth (adviser), Carter, Brown, K.

SPARTAN WIVES – *Top Row* – Monks, Slobodin, Carswell, Danke, Singleton, Gordon, Diffenderfer, Hein; *Second Row* – Bartley, Spangberg, Parke, Dell, Fronek, Schnepper, Diedrick, Davis; *First Row* – Reitnauer, Benson, Fertier, Smith, Knapp, Dafoe, Gatzemeyer, Bingley.

Wives of MSU students are automatically members of **Spartan Wives.** General meetings of the club are held monthly at the Spartan Village hall.

The seven interest groups of the organization meet each week. Classes and discussions are held on beginning and advanced bridge, dancing and ideas for modern living. They also cover the sports of bowling, gymnastics and swimming.

Spartan Wives sponsor the X-ray clinic held for married students on campus.

The motto of **Circle K,** "Through conscious service, we build," is carried out in their work with the university, student body and community.

An affiliate of Kiwanis International, Circle K presents a rose to each coed who will be confined to Olin Memorial Health Center for a weekend.

CIRCLE K – *Top Row* – West, French, McClish, McDowell, Howlett, Gahl; *Second Row* – Lyon, Lowe, Douglass, Nissen, Brayton, Morrison; *First Row* – McSherry, Spore, Dorr, Harter, Frank, Hepfner.

BLOCK "S" EXECUTIVE COMMITTEE — *Top Row* — Smith, Burger, Endres, Guenoff, Terwilliger, Frink; *First Row* — Haugh, Prout, Reising, Widawer, Mark, Sturtz.

Working the year around, the **Block "S" Executive Committee** selects themes and stunts and stamps instruction cards for the football shows.

Timing the stunts to fit into the half-time program was a major problem. Each year, the committee also must distribute membership cards to students interested in filling the block.

Movies are taken of the flashing sessions and are shown later at coffee hours.

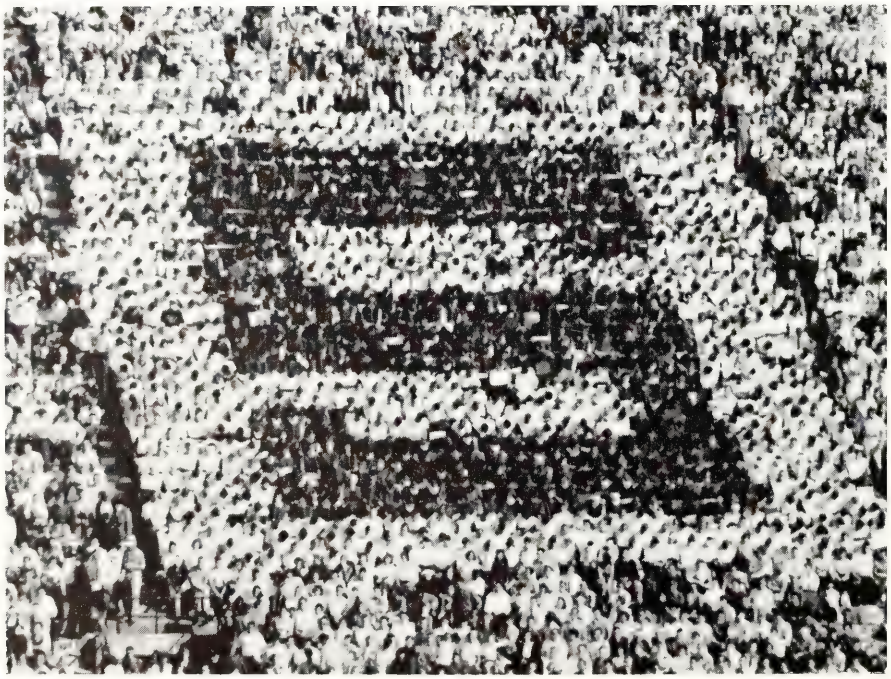

1,008 BLOCK "S" members, wearing newly purchased capes, spelled out a permanent "S" at the football games.

YOUNG REPUBLICANS — *Top Row* — Lindholm, Hummel, VanArtsen, Rabaut, Hutchinson, Thorpe; *Second Row* — Schimmel, Schriner, Warren, Simonds, McCue, Gatten; *First Row* — Gay, Barton, Williams, Dozeman, Begick, Giffels, Herrick.

Since 1952, **Young Republicans** has been an active organization, informing students of the purposes of the Republican party.

Spring term, members attended their midwest convention, held in Bloomington, Indiana.

At the first meeting of the Michigan Federation of College and Republican Clubs, two representatives from the club received the offices of recording secretary and vice chairman.

Delta Phi Epsilon, initiated at Michigan State in 1955, attempts to unify men interested in the fields of foreign service and international relations. Membership is based on scholarship.

During the past year, the organization heard a talk on Indonesia by Mr. Willard Hanna.

The International Festival is co-sponsored each year by Delta Phi Epsilon members, working with the International Club.

DELTA PHI EPSILON — *Top Row* — Corrigall, Winkler, Mulder, Day, Karczewski, Lipscomb, Fisher, Anderson; *Third Row* — Proctor, McCrone, Pajak, VanOosterhout, Gerth, Carr, Thomson, Pierce; *Second Row* — Voda, Trembley, McDonald, Lewis, Dondero, Green, Gleason, Johnson; *First Row* — Malek, Ledahl, Rellis, Elder, Bright, Edinger, Schmidt, Eck.

GENERAL MEETINGS of the Vets Association are held in the Music Auditorium.

From a group of 15 veterans in the fall of 1953, the **MSU Veterans Association** has grown to its present membership of nearly 300. Not only are the Vets one of the largest organizations on campus, but also one of the most active.

The Vets lent a strong arm to the International Festival this year by constructing all the booths used in the show.

The club awards a quarterly scholarship to one of its members, on the basis of financial need.

"A Streetcar Named Desire" was the title of the Vets' entry in Water Carnival. The club worked with Abbott coeds on the construction.

Participating in intramural sports, they took first place in the independent division of both the Turkey Trot and the free throw contest.

Above – EXECUTIVE BOARD – Brown, Cooper, Pavelka, Wilson, Dunn, Walther, Reilly.

Right – THIS BOARD meets every other week to plan Vets Association activities.

MSU VETERANS ASSOCIATION — *Top Row* — Houpt, Keeley, Noel, Yeonopolis, Renfrew, Hanslovsky, Rufenacht, Derby, Kazul, Easterbrook, Simons, Williams; *Fifth Row* — Kress, Zanghi, Metzger, Depree, Moore, Butterline, Partlo, Stryer, Kesterke, Hotchkiss, Brown, D., Toye; *Fourth Row* — Erickson, Pakozdi, Sullivan, Breen, Mack, Schnorberger, Hoffman, Calahan, Gallagher, Southwell, Hamilton, Vishnia, Hedbert; *Third Row* — Conder, Ardelean, Fox, Rynard, I., Peterson, Suarez, Kimpton, Crosby, French, Rynard, A., Wright, Putzig; *Second Row* — Smith, Arrowood, Heaney, Hoeft, LaPerriere, Strobel, Christanson, Morehouse, Bomber, Jones, Gonyow; *First Row* — Pavelka, Wilson, Reilly, Brown, B., Cooper, Walther, Cox, Geile, Dunn, Bryant.

Veterans' Day, November 11, is observed by the Vets each year. A wreath is placed at the base of the flag pole in Spartan Stadium during half-time of the closest football game.

A color guard, representing all the services and composed of members of the association, plays taps in honor of those who have died in the service of our country.

"TEA" MUGS, decorated with the Vets' mascot, the Duck, arrived just in time for a party.

VETS ASSOCIATION members are active participants in all intramural sports.

ARMY CADET OFFICERS CLUB — *Top Row* — Farley, Miller, McMillan, Vela, Collinson, Coghill, Converse, Pider, Seeds; *Fifth Row* — Bellinger, Leeds, Day, Russell, Brown, W., Weber, Bartley, Hildebrandt; *Fourth Row* — Foy, Churchill, Gardiner, Nelson, Cluster, Begick, Verson, Griffes; *Third Row* — Hare, Novak, Tennis, Arble, Rice, Satow, Pete, Woodworth; *Second Row* — Nee, Nemechek, Fiegal, Cregar, Brown, K., Abramczyk, August, Faull; *First Row* — Weckstein, Levine, Eigelberner, Powell, Mulligan (adviser), Wolfgram, Gordon, Moyer.

The purpose of the **Army Cadet Officers Club** is to foster interest and understanding for the Army ROTC's military program.

Membership is open to men enrolled in the advanced Army ROTC curriculum. Speakers associated with the military speak at their meetings held on Tuesday nights.

Each fall, the club co-sponsors the Coronation Ball, an all-university dance.

ARMY CADET OFFICERS CLUB — *Top Row* — Freers, Johnson, Mudgett, Smith, Quigley, Hoffer, Shank, VanMeter, Lynch, McClish; *Fourth Row* — Shannon, Spurr, Winchell, Schumann, Eggleston, Sanders, Doll, Merritt, Iverson; *Third Row* — Keller, Lincoln, Gotlieb, Douglass, Waltz, Weed, Fandre, Barratt, Maxam, Lipa; *Second Row* — Sullivan, Jordan, Harbold, Fox, Kwasny, Greenbaum, Sadler, Pajak, Hodgman; *First Row* — Daugherty, Rhoades, Hirst, Curell, Deal, Thuemmel, Page, Peterson, Thelen.

PERSHING RIFLES – *Top Row* – Cooper, Smith, D., Martens, Ramsey, Puffer, Billings, Otterbacher, Bulger; *Third Row* – Britner, Besemer, Brown, McDowell, Kohn, Luplow, Ensworth, Fisher, Taub; *Second Row* – Tellman, Opperman, Pfuhl, Smith, J., Lovas, Vogelsang, Rendel, Chlpka; *First Row* – Collinson, Leach, Curell, Perkuchin, Musselman, Day, Kiplinger, Stuck.

The Spartan Guard chapter of **Pershing Rifles** is a national honorary military society. Its members are selected by an elected board of cadet officers of the organization and must have a 2.0 all-college average.

Members act as an honor guard at the presentation of the corps sponsors at the Coronation Ball. Pershing Rifles also provides the color guard during spring parades and at Commencement.

The **Association of Off-Campus Students** was formed three years ago in an attempt to fulfill the needs of off-campus students for organized activities and campus representation.

All off-campus students are eligible for membership in this social and service group.

In the way of service, members offer their assistance during summer freshman clinics. They also participate in such events as intramurals.

ASSOCIATION OF OFF-CAMPUS STUDENTS – *Top Row* – Kennedy, Adadow, Forsyth, Hanna, Sneider; *First Row* – Haver, Hulett, Fitz, Westfall, Price.

GOVERNING BODIES

by Judy Cass

The MSU governing bodies organize the activities and handle the judicial problems of the students.

Included under the broad heading are the class councils, the boards that encourage activities, coordinating bodies and service groups.

This winter the governing bodies made the new Student Services building their home. Only Union Board now remains in the former headquarters of all.

SPARTAN WOMEN'S LEAGUE—*Top Row*—Svea, Crouch, Annis, Curry, Rysberg, Rohnback, Pearse, Olson, Chute; *Fifth Row* — Ryman, Simkins, Steffy, Brill, Zeemer, Baldwin, Sarow, Demmer, Miner; *Fourth Row* — Rogers, Frazier, Ambrose, Littell, Haviland, Cox, Georgia, Davis, C., Simmons; *Third Row* — White, Furst, Davis, J., Klager, Winkler, Dillon, Parker, Howell, O'Shea; *Second Row* — Luhman, Rathbun, Jeschke, Waterman, Eisenbach, Holden, Ekleberry, Shively; *First Row* — French, Rice, Clancy, Lazer (adviser), Theorin, Petersen (adviser), Fenske, Geyer, Hart.

The members of **Spartan Women's League** strive to answer the call for service anywhere on campus.

SWL held their annual orientation program for transfer students at the beginning of fall term. Transfers were introduced to campus leaders and organization officers at a coffee hour.

Members helped keep the football flash section functioning by stamping Block "S" instruction cards. Another fall project was the blood drive, co-sponsored with Alpha Phi Omega.

The Spinsters' Spin, "My Fair Lad," was jointly sponsored by SWL, Tower Guard and Mortar Board. The Spin, a semi-formal, girl-ask-boy affair held winter term, featured Woody Herman and his Third Herd.

Spartan Women's League sponsored Etiquette Week during winter term and again published their booklet, *This We Do At MSU*, a guide to proper conduct and manners.

A May Morning breakfast was given by SWL for newly selected members of Tower Guard and their parents.

"PERSONALITY" CORSAGES are made for the male chaperones of the Spinsters' Spin by SWL members.

SWL IS open to all interested coeds. Six hours of work are required for membership.

AWS ACTIVITIES BOARD – *Top Row* – Parish, Campbell, Pearse, Luhman, Kolodziej, Baker, Sloman, Zimmerman; *Second Row* – Welsh, Holden, Puch, Pemberton, Parr, Osner, Carman, Constance; *First Row* – Barnett, Dyer, Bell, Pallister, Russell, Davis, Steffes, Lesher.

Representatives are elected to the **AWS Activities Board** by women's living units and many organizations.

The purpose of the board is to serve the interest of the MSU coeds, all automatically members of Associated Women Students, through a representative form of government.

Last March, Michigan State's AWS members played hostess to more than 500 representatives from over 300 colleges at the annual IAWS Convention. The keynote speaker was Miss Pauline Frederick, NBC news correspondent.

The Board sponsors the "Big Sister" program, STUN and blood drives. "Who's Who and What's What," an orientation program, is held each fall.

ALL MSU coeds are eligible to vote in the AWS winter term elections.

OFFICERS WERE installed in the lounge of the new Student Services building.

AWS JUDICIARY BOARD — *Top Row* — Winters, Jacow, Milligan, Speck, Bemis, Pankow, Marshall, Musta; *Second Row* — Wiitanen, Kuipers, Alcorn, Brown, Holmquist, Beaudry, Gross; *First Row* — Shier, Dunning, Kirschenman, Hornbeck, McQuillan, Schiller, Steinmetz.

AWS JUDICIARY shares a Student Services' meeting room and offices with the other women's service organizations.

The **AWS Judiciary Board** makes things run smoothly for MSU's women students. Judiciary Board or "Judich" as it is commonly called, helps to formulate and carry out the campus living rules for the coeds of Michigan State.

Each spring, AWS Judiciary and Activities boards meet together and review the *AWS Handbook*. This book of coed regulations is given to all women students in the fall. Revisions are made, according to the changing needs of the students.

Judiciary Board is made up of representatives of all women's living units. At weekly meetings, the Board reviews disciplinary cases involving violations of the AWS rules. Petitions to revoke late minutes as well as other problems the coeds may have are discussed at this time.

BOARD OF DIRECTORS – *Standing* – Langhor, Gates, Ledinsky, Smith, Gilman, Stegmeyer, McElroy, Alms; *Seated* – Fox, Douma, Ebeling, Wills, Rowe.

Michigan State's **Union Board** is a student service organization, set up to stimulate social, cultural and civic development among the students. To accomplish its aims, it promotes the greater use of the many facilities of the Union building.

Presently membership stands at approximately 135 with 14 on the Board of Directors. These directors are appointed by the previous board. Three of the members serve as officers while the remaining 11 head each of the student committees. Membership is obtained through petition and rush.

The committees conduct the many and varied UB activities for the school year. The fine arts committee sponsors the Creative Arts Festival and is in charge of the Browsing room. The social committee is responsible for the weekly Saturday night dances and the Continental Club held every term.

The yearly trip to the Holland Tulip Festival is the work of the special events committee, which also helps organize trips to special plays and programs. This year they arranged a student trip to Detroit for the performance of "The Diary of Anne Frank."

Dance classes and bridge instructions are other services offered by Union Board. A highlight of the year is the annual Bridge Tournament. Players from all campus living units participate.

DWIGHT EBELING (president), Marilyn Douma (secretary) and Larry Wills (vice president) check the ever-changing display in the Union building's Art room.

UNION BOARD — *Top Row* — Bracey, Dill, Whaley, Herman, Harrold, Pollard, Peppen; *Fifth Row* — Balbach, Rivers, Jansen, VanMeter, Lewis, Smith, K., King, Sebal, Simons; *Fourth Row* — Bannister, Payton, McCaffree, McDonnell, Thrush, Jordon, Shank, English, Keefer; *Third Row* — Rosenberg, Landacre, Young, Morches, Mack, Swanson, Johnston, Hampton, Butterworth; *Second Row* — Rowe, Ramsdell, Mausteller, Novak, Wilson, McElroy, Douglas, Baetz, Bridgeman; *First Row* — Gates, Smith, G., Stegmeyer, Douma, Ebeling, Wills, Alms, Langhor, Sansone.

THE CAST of "Sorta Satiric," the Union Board variety show, rehearses for UB Week.

UNION BOARD — *Top Row* — Cook, Jennings, Nobes, Horstman, Brown, Royer, Dickey, Nielson, Seymour, Tussing, Webber; *Fifth Row* — Williams, Wolf, Badarak, Beals, Butz, Allington, Fox, Foster, Manning, Oldenburg, Sharp; *Fourth Row* — Nissen, Rogers, Sturtz, Thornton, Knoch, Buchanan, Bishop, Lysette, Elliott, Slabaugh, Kouts, O'Donnell; *Third Row* — Hattner, Plont, Jacobs, Todd, Leslie, Bailey, Farmiloe, Nielson, Lotz, Harper, Chaddok; *Second Row* — Fox, Plank, Rhodes, Rhody, Lundstrom, Ledinsky, Conway, Bennett, Kwasny, Smith; *First Row* — Gistinger, Peckman, Lindquist, Willard, Juday, Schimmel, Kelsey, Kline, Burrows, Ross.

UB WEEK'S fashion show was titled, quite appropriately, "Sorta Stylish."

MEMBERS CHECK the "events board" in their new second floor Union office.

A DISPLAY of student art in the lounge was another part of Union Board Week.

MEN'S ACTIVITIES COUNCIL – *Top Row* – Stetler, McIlvaine, Coplai, Kublins, Wickert, Witt, Arble; *Third Row* – Weckstein, Hancock, Lievense, Santeise, Pember, Dygert; *Second Row* – Evankovich, Blasen, Sherman, Harman, Ramsdell, Lohmolden, Baldwin; *First Row*—Gross, Gleason, Kimen, Star, Hulett, Brozovic.

EXECUTIVE COUNCIL members plan the next drive for STUN – Student Texts, Used and New.

Men's Activities Council, formerly known as Men's Union, is made up of representatives from honoraries, men's residence halls, fraternities and campus organizations.

The council is primarily a service organization. Most of its major projects are co-sponsored with the AWS Activities Board. Included are the winter blood drive and STUN.

Winter term, the council launched the all-university Book Drive to collect texts for use in schools in underdeveloped countries.

The council is divided into two parts. The Executive Council is composed of officers and committee chairman, while the General Council is made up of the general membership.

SENIOR COUNCIL – *Top Row* – Alms, Wills, Clendenon, Elfman, Kerans; *Second Row* – Star, Halberg, Reising, Farmiloe, Zanghi, Mottinger; *First Row* – Reuling, Keesler (adviser), Burke, Anderson, Jennings.

WATER CARNIVAL EXECUTIVE COMMITTEE – *Left to Right* – Foshag, Mack, James, Lundstrum, McIver, Smith, Reising, Alley, Zanghi, Clendenon, Ouradnik (adviser), Mark, Brown.

Senior Council begins its activities in the fall by co-sponsoring the Homecoming weekend events and concludes in the spring with Water Carnival.

This fall, Governor Williams attended one of the council's coffee hours. These are held throughout the year to interest seniors in class activities.

Other events planned by the council include Senior Swingout and the Senior Ball, scheduled for spring term. The "Senior of the Week" series honors outstanding members of the class.

Graduation books, prepared by the council, are distributed at Commencement.

BARBARA STEIN and Johnny Rogers, council members, carve their initials on the senior table top.

COUNCIL MEMBERS Gezon, James, Malek, Missimer and Schiele in their new office in Student Services.

JUNIOR COUNCIL – *Top Row* – Coghill, Keller, English, Douglass, McCally, Frink, Stegmeyer; *Second Row* – Carlson, Hangosky, Juday, Stutting, Campbell, Seymour; *First Row* – Hanslovsky, Gemmel (adviser), Peckman, Dissette, Fox, Kersheske, Ball.

The **Junior Council** is made up of the four elected class officers plus fifteen juniors selected by petitions and interviews. The council serves as the governing body for the junior class.

The council-sponsored Block "S" wore newly purchased green and white capes and flashed new cards at the football games this fall.

As well as working for their class, the council is promoting the construction of a new International Center. Members are planning the revision of a booklet concerning the center.

The J-Hop, planned and sponsored by the class, is the biggest project for the year.

GAMES, DANCING and announcement of the "outstanding juniors" highlighted the first J-Day.

EXECUTIVE COUNCIL meetings are held monthly in the Mural room of the Union.

FROSH-SOPH COUNCIL — *Top Row* — Spamer, Lewis, Fortner, Vining, Hesse, Matthews, Connelly, Herrmann, Brown; *Fourth Row* — Flucke, Hagen, Stacey, Woodworth, Dailey, Topper, Drake, Boucher; *Third Row* — Sheppard, Ostrander, Puch, Taylor, Hamilton, Clark, Harper, Frommhold, Seaman; *Second Row* — Banker, Lebzelter, Mason, Atwell, Ackley, Gignac, Thrall, Mathews; *First Row* — Walton, Bennett, Goebel, Lowell, Wallace, Gale, Reuling, Stevens, Day.

The **Frosh-Soph Council** is composed of one freshman and sophomore representative from each of the dormitories, off-campus students and the sororities and fraternities. Finalists in the class officer elections are also members.

The council sponsored a Pizza Week for the first time this year. Members helped make the pizzas, took orders and delivered them.

The profits received from this project went toward the coffee hours the council sponsored each term. These were held in Old College Hall.

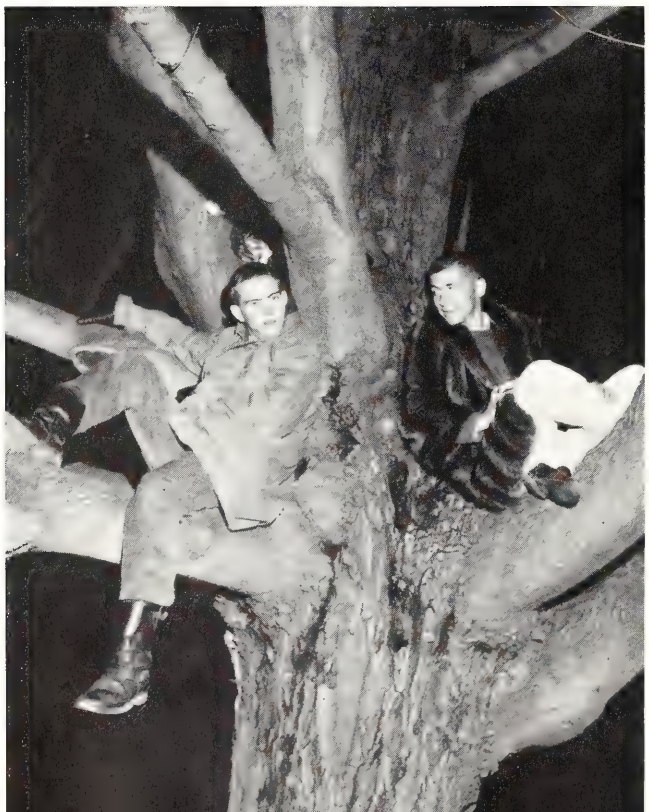

SOPHOMORE AND freshman class presidents, Joe Wallace and Bob Gale, tied in the Frosh-Soph tree sitting contest.

JIM FRINK, chairman of the Frosh-Soph Council's Pizza Week, accepts the proceeds from the manager of the Pizza Pit.

The annual Frosh-Soph Daze, a weekend of competition between the two classes, is the council's biggest project. Members of the two classes participated in a tug-of-war, greased pig and sack races and giant volleyball game.

Points were scored for all events and the victorious sophomores received the "Little Brown Jug" at halftime of the Minnesota football game.

The council began to take over the responsibility for the correlation and publicizing of the Parents' Weekend activities this year.

FRESHMAN AND sophomore class officers meet as an executive board apart from the 69-member Frosh-Soph Council.

HOME ECONOMICS COUNCIL — *Top Row* — Anderson, Carlson, Jennings, Dietz, Ellman, Wallace; *Second Row* — Park, Cass, Kennedy, Holland, Costello, Rice; *First Row* — Koehler, Donnan, Mentzer (adviser), Dunwell, Ahrens, Kelsey.

The **Home Economics Council** is composed of the presidents of the seven home ec clubs.

The council offers a catering service to faculty members. They assist in the preparation and serving for faculty socials and dinner parties.

A student exchange project, sponsored by the council, enables a home economics major from a foreign country to study in the United States.

Members of the **J-Hop Executive Council** were chosen early fall term at an open rush smoker. Eleven committees, headed by council members and composed of members of the junior class, organized the annual all-university dance.

Working with a $12,500 budget, the council selected the oriental theme, "Taj Mahal," with Buddy Morrow and Kai Winding for entertainment.

J-HOP EXECUTIVE COUNCIL — *Top Row* — McCaffree, Shannon, Jacobs, Wheeler, Kehoe, Johnson; *First Row* — Harris, Cafaro, Campbell, McCally, Jones, Becker.

AGRICULTURE COUNCIL—*Top Row*—Gray, Grill, Shedd, Bartholic, Rippee, Mecklenburg; *Second Row* — Schumann, Armstrong, Hood, McDevitt, Brown, Goodrich; *First Row* — Fancon, Heck, Miller, Schafer, Carlson, Swenson (adviser).

The **Agriculture Council** is the governing body for all student organizations related to the College of Agriculture.

Each fall, the Ag Council sponsors the Harvest Ball at Kellogg Center to open the MSU social season. The annual Ox Roast, which drew 870 feasters last spring, and the Agriculture Honors Banquet are other events organized by the council.

The **Engineering Council** coordinates the activities of the 17 engineering clubs and honoraries.

Their biggest project is the Engineering Exposition. Students exhibit individual projects in Olds hall and "Double-E," while member organizations enter the Micro-Midget Auto Race.

The council-sponsored May Hop, held in Kellogg Center, climaxes the annual weekend.

ENGINEERING COUNCIL — *Top Row* — Riddle, Roberts, Theorin, Lindy, Plugge, Salisbury, Olsson; *Second Row* — Robertson, Kleis, Eiche, VanVliet, Harris, Langdon, Hanna; *First Row* — Schuhardt, Fox, Dolph, Janoschka, Stroud, Cooper (adviser), Campbell.

LIVING UNITS

LAMBDA CHI ALPHA'S build a cart for their Junior 500, the largest campus event sponsored by a living unit.

Greeks

by Ann Liston

For the student interested in Greek life, rushing is made as uncomplicated as possible through convocations and question sessions. A counseling service set up by the PanHellenic Council provides each group of 35 rushees with a sorority member who is available as their guide and adviser.

Long hours of work and worry go into the planning and execution of parties and rush smokers. After the series is completed, pledging is held. This is the term of "getting acquainted" through meetings, work sessions, wake-up and phone duty.

Initiation comes the following term if the pledge has made his grades. Scholastic standards have been set at a 2.0 for pledging by PanHel and a 2.2 for initiation by the Inter-Fraternity Council.

Above—RUSHEES PICK up their party bids via IBM cards in the PanHellenic Post Office.

Left—FRATERNITY RUSH smokers are held at the beginning of each term.

THE DELTS perform at IFC Sing. Alpha Sigma Phi was the winner of this Greek Week event.

A FRATERNITY serenade, with the coed's sisters in attendance at the window, honors the newly pinned couple.

DELTA SIGMA PHI served a picnic lunch to 3,500 Greeks and independents at Greek Feast.

The high point of the year for the fraternity or sorority member is Greek Week, co-sponsored by the Inter-Fraternity and PanHellenic councils.

The week begins with Sorority Sing on Sunday. Exchange dinners mix members from all fraternity and sorority houses.

The Leadership Conferences, with special speakers and separate officer workshops are an important part of the week. Fraternity Sing is held the following evening.

Coed athletic ability is displayed at Athena's Holiday, a replica of the Olympic Games. "Chariot" races, hurdles and a discus throw bring the 20 sororities together for a morning of sport and fun.

Greek Feast adds the festive note on which Greek Week ends. A buffet-style picnic lunch, followed by entertainment and dancing, provides relaxation and fun for Greeks and independents alike.

SORORITY ATHLETIC ability is displayed at the Alpha Xi and DG-sponsored Athena's Holiday.

Above – DECORATIONS AND costumes play a big part in the success of two of the five winter term rush parties.

Right – SORORITY SCRAPBOOKS lend continuity to the constantly changing flow of members.

DELTA GAMMA defeated Gamma Phi Beta, 26-0, in this year's Powder Puff Bowl.

A CANDLE passed around the circle of her sisters is blown out by the newly pinned or engaged girl to announce her secret.

AFTER CLASS, fraternity men hurry back to the house for a "friendly" billiards game.

Greek units work together and individually on most campus activities. Homecoming finds each house decorated with a huge display and "welcome alums" sign. Water Carnival brings out the float building talents of paired fraternities and sororities.

Social events include dinner and dessert exchanges. The Christmas season is the time for caroling, children's parties and decorating the house tree. Spring term picnics and the most important formal dinner dance follow.

A fraternity or sorority is a sharing of interests and ideals to its members. It is the setting of an example and the pledging of those who will continue to uphold the ideal.

PANHELLENIC COUNCIL — *Top Row* — Brady, Fox, Montgomery, Kelly, Campbell, VanLente, Payne, Stoner, Pickard; *Third Row* — Mapes, Taylor, May, Chapman, Todd, Reed, Murphy, Johnson, Voshel; *Second Row* — Grout, Nielsen, Stenger, Tucker, Schiller, Buchanan, Graessley, Rhodes, Harper; *First Row* — Greenwalt, Kashenider, MacKenzie, Olson, Mausteller, Maronick, Vincent, Schimmel, Yarnall.

PanHellenic Council, the coordinating body for all sororities on campus, is composed of two representatives from each house. These 40 coeds meet each week to plan the rush system and other policies.

PanHel awards two scholarship trophies each term to the houses with the highest average and most improvement. This year, the council prepared a motion picture showing a coed going through rush.

PanHel has expanded to include four standing committees: social, publicity, public relations with the university and with the community.

The **Junior PanHellenic Council** is composed of a representative from each pledge class. Under the direction of PanHel advisers, they sponsored a dessert for pledges with a 3.2 or better average.

A large wooden spoon, the "Spoon of Knowledge," was presented to the class with the highest average.

Members worked with children at the Michigan School for the Blind. They also arranged pledge parties and a candy selling fund drive.

JUNIOR PANHELLENIC COUNCIL — *Top Row* — Ramsdell, Lindley, Hubacker, Chapman, Calloway, Bishop, Root, Voshel; *First Row* — Hattner, Rogers, Cayo, Lucas, Juday, Harnett, Temple.

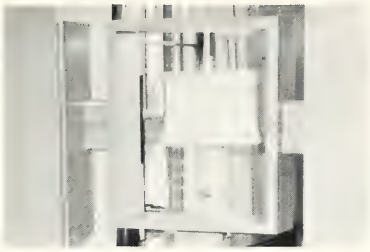

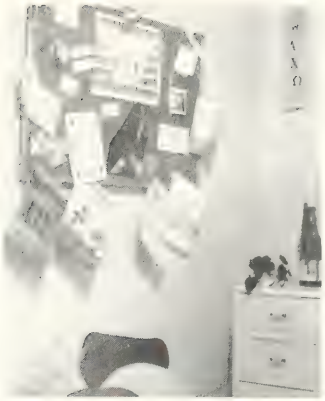

ALPHA CHI OMEGA

Top Row — Bloedorn, Lookanoff, Wacker, Drew, James, Hudson, Mapes, Steinmetz; *Fourth Row* — Wilt, Drake, Leslie, Meeuwsen, Davenport, Hoemberg, Marick, C., Root; *Third Row* — Comfort, Howe, Kiene, Bowles, Bengry, Morrison, Kouchoukos, Bround; *Second Row* — Schoonmaker, Romaine, Burnham, Gibbs, Peckman, Edwards, VanDam, Fogarty; *First Row* — Nelson, Olson, Farmiloe, Marick, L., Lewis, Fairles, Grimes, Surber, Ferguson.

ALPHA DELTA PI

Top Row — Decoster, VanAuken, Harrison, Pyle, Boutin, Coash, Simmerman, Bancroft, Gleason; *Fourth Row* — Blandford, Kakela, Kelly, Hart, Smith, Siegfried, Skelly, Bouer, Taft; *Third Row* — Tootikian, Linton, Gower, Dupuis, Shattuck, Kimberly, Snell, Krauser, Hamblin; *Second Row* — Hanna, Winn, Beall, Happy, Jones, Thompson, Carlson, Faust, Balcer; *First Row* — Ball, Fox, Storch, Nelson, Ives, Peterson, Schwenn, Freeberg, Todd.

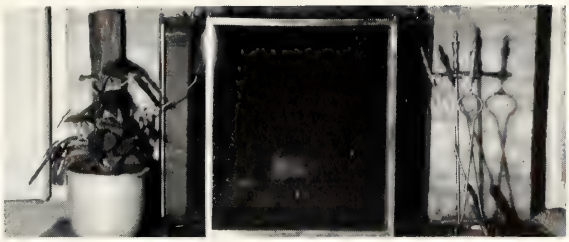

ALPHA EPSILON PHI

Top Row — Pollack, May, Silverman, Schiller, Levine, Handleman, Arkin; *First Row* — Sloman, Subar, Gordon, Shapiro, Schneider, Bailes, Davis.

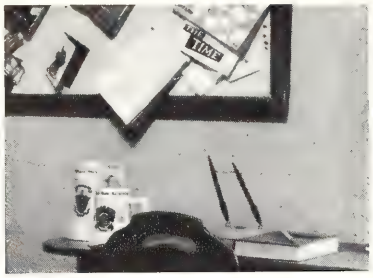

ALPHA GAMMA DELTA

Top Row — Lesher, Rogalle, Allen, Campbell, Riordan, Pinkerton, Reul, Anford, McConnell; *Fourth Row* — Hallock, Waterman, Poulos, Karalash, Twichell, Phipps, Gambill, Petty, Dickens; *Third Row* — McKim, Mark, Brozak, Pichler, Goodwin, Wicktor, Schlecht, Branton, Dunn; *Second Row* — Pemberton, Soper, Vertes, Limbrock, Miller, Brogan, Towns, Gammel, Olsen; *First Row* — Knilans, Kennedy, Fear, Brown, Buckley, Peterson, Bekman, Champion.

ALPHA KAPPA ALPHA

Top Row – Murphy, Franklin, Tucker, Sanders, Scott, Calloway; *First Row* – Wallace, Bird, Harrison, Covington, Wyche, Tipper.

ALPHA OMICRON PI

Top Row — Brady, Borst, Remsberg, McPherson, Bewalda, Guenoff, Kurtz, Terwilliger; *Fifth Row*—Thompson, C., Nash, Thompson, J., Jones, Ladd, Brant, Moritz, Anderson; *Fourth Row* — Demmer, Korzuck, Liston, Higinbotham, Miller, Johnson, Snyder, Odell; *Third Row* — Whaley, MacDonald, Crozier, Berry, Leichtamer, Kilgore, Balanean, Bonamego, Reed; *Second Row* — Kirchbaum, Moranda, Robb, Burt, Gervasi, Kukla, Applebee, Temple; *First Row* — Spencer, Droegemueller, Spehar, Smith, Daniel, Carlson, Fritz, Reising, McNulty.

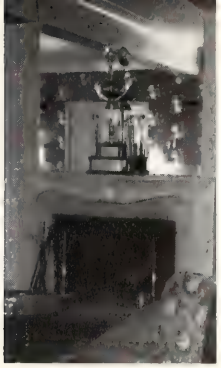

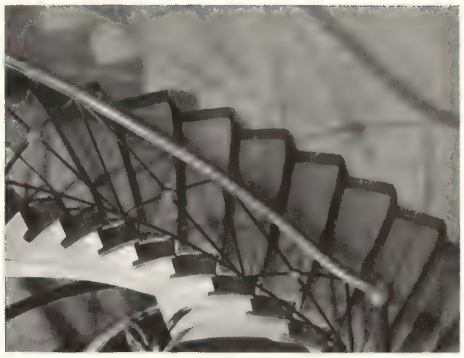

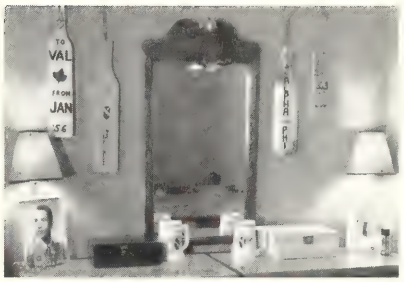

ALPHA PHI

Top Row — McConnell, Curtiss, Higgins, Allen, Krebs, Conradsen, Payne, Derr; *Fourth Row* — Johnson, Lotz, Yoe, Duncan, Roth, Vosnos, Fairgrieve; *Third Row* — Thayer, Klinedinst, Wood, Nielsen, Kirtland, Jennings, Plont, Crow; *Second Row* — Boyles, Giescke, Larzelere, Hutchings, Clark, Park, Jacobs; *First Row* — Wilson, Nymberg, Redding, Denherder, Saine, Piper, McElroy, Vernier.

ALPHA XI DELTA

Top Row — Tiesinga, Tuttle, McMath, Kelsey, Ellman, Krueger, Carlton; *Fifth Row* — Honey, Griffith, Ellis, Breslin, Keryluk, Hess, Schumacher, Robinson, Davidson; *Fourth Row* — Frank, Duncan, Tappen, Cass, Neumeier, Greene, Buxton, Nantau; *Third Row* — Rood, VanValkenburgh, Studt, Fenske, Chapman, Giffels, Stucker, Cameron, Begick; *Second Row* — Schultz, Baker, Noe, Brower, Richardson, Hamm, Brukner, Prout; *First Row* — Buttafoco, Grout, Yost, Morningstar, Weissert, Hastings, Riha, Cocking, Reinhardt.

CHI OMEGA

Top Row — Tiegs, Matthews, Kaltenbach, Foley, McKenzie, Rose, Reinholtzen, Requadt, Ehnborn; *Fourth Row* — MacKenzie, Fife, Dietrich, Young, Whitworth, Johnson, Dailey, Hangosky; *Third Row* — Leming, Riggs, Converse, Shultz, Hudacs, Kost, Cayo, Pulling; *Second Row* — Brougham, Womelsdorf, Dissette, Jacobs, Lewis, Bennett, Lyon, Burrows; *First Row* — Stutting, Sturtz, Maronick, Wahlberg, Oswald, Beekman, Straffin, Thornton.

DELTA DELTA DELTA

Top Row — Haga, Richardson, Danhof, Weihl, Butler, Holder, Balfour, Roeser, Terry; *Fourth Row* — Toebe, Lehn, Nette, Messer, Connan, Wakefield, Kemmerling, VanLente; *Third Row* — Fromhold, Keillor, Brown, Larke, Speir, Loftus, Ostrander, Lavin, Cowgill; *Second Row* — Finneli, Hackett, Wall, Vincent, Dutcher, Blanchard, Lamke, Bennett, Campbell; *First Row* — Woollam, Meitz, Turner, Simonson, Paul, Minns, Henderson, Heiland, Munsicker.

DELTA GAMMA

Top Row – Gallacher, Denny, McCarthy, Vining, Dye, Winters, Stowell, Musta, Wolff; *Fifth Row* – Lucas, Teichman, Kavanaugh, Huff, Trout, Cassone, Valentine, Malan; *Fourth Row* – Harr, Terkelsen, Wilson, Harper, Noble, Haldeman, Morton, MacGregor, Mausteller; *Third Row*–Ranney, Koehn, Goebel, Mason, Reason, Knapp, Banker, Sachs, Carman; *Second Row* – Morrison, Danielson, Mark, Ferrari, Gardner, Kelsey, Schimmel, Heitman; *First Row* – Chaffee, Tompsett, Bitting, Willis, Giltner, Simpson, Liddle, Hecko, Pelton.

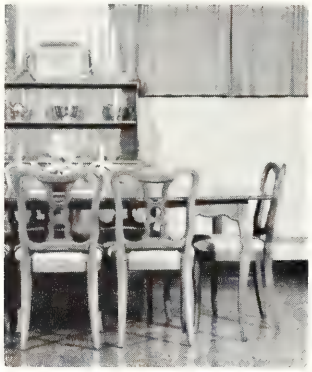

DELTA ZETA

Top Row — Annis, Buttrum, Wright, Linder, Friz, Moffit, Hall, Idleman, Terry; *Fourth Row* — Rogers, McClelland, Lewis, Holden, VanPutten, Brubaker, Noullet, Greager, Olson; *Third Row* — Armstrong, Georgia, Duwell, Maltby, Plank, Stenger, Berns, Buscaglia, Wells; *Second Row* — Baird, Amoe, Davis, Hamman, Larsen, Honens, Shanker, Hart; *First Row* — Lindsay, Cantrell, Voytech, Curnalia, Taylor, D., Taylor, G., Verheul, Gardner, Ambrose.

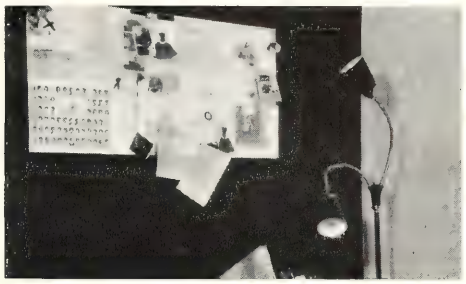

GAMMA PHI BETA

Top Row — Shore, Foulds, Peard, Gray, Anderson, Nank, Wheeler, Jones, Vairo, Stoner; *Fifth Row* — Neeriemer, Van-Hala, Delor, B., Willaert, Overholt, Montgomery, Hubbell, Linstrom, Dickens, Rector; *Fourth Row* — Myers, Lies, Burgess, Berry, Magnus, Nichols, Slater, Suto, Goodrich; *Third Row* — Swanson, Fox, West, Gross, Neubrecht, Bunting, Wolfe, Ferris, Bishop, Strickland; *Second Row* — Jackson, Bolin, Coaters, Ravin, Carr, Foster, Flynn, Manley, Delor, C.; *First Row* — Wilson, Redner, Chaney, Martin, Quinn, Dischert, Vent, Sanders.

KAPPA ALPHA THETA

Top Row – Campbell, Morsches, McNish, Wiche, Seymour, Baetz, Nugent, Nielsen; *Fifth Row* – Heflin, Lysett, Elliott, Dando, Chessman, Beals, Butz, Spamer, Parker; *Fourth Row* – Rouse, Bintz, Knoch, Gordon, Schweinsberg, Roberts, Chaddock, Benedict, Palen; *Third Row* – Schaeffer, Pabst, Thrall, Hewitt, Smith, Mohr, Maxwell, Long, Timmerman; *Second Row* – Dombrowski, Yarnall, Leeman, Darrah, Becker, Brauner, Anderson, Juday, Sparrow; *First Row* – Steffee, Kierland, Reuling, Douma, Hughes, Leeman, Jennings, Vedder, Bogatinoff.

KAPPA DELTA

Top Row — Furr, Premo, O'Hearn, Slack, Critz, Terril, Gibson, Pearse, Stafford; *Fourth Row* — Goers, Haun, McCullough, Mack, Burns, Stockwell, Edmondson, Flenner, Goodnow; *Third Row* — Morrison, DeTeresa, Whittenburg, Frost, Steimle, Demers, Yeagley, Buxton, Wibel, Bock; *Second Row* — Hoops, Kotsis, Carder, Fair, Sherk, Farris, Thoms, Carrol, Brown; *First Row* — Pickard, Dahlberg, Wood, Harris, Wright, Miles, Schiele, MacKenzie, Bloch.

KAPPA KAPPA GAMMA

Top Row — Robinson, Shaver, Coe, Porter, Slabaugh, Miller, N., Kelley, Kubicek; *Fifth Row* — Chinberg, Pollock, Alexander, Pettigrew, Miller, K., Lindley, Donmoyer, McClymont; *Fourth Row* — Kouts, Bailey, J., Watt, Haughwout, Hopper, Anderson, Forcier, Niebauor; *Third Row* — Pituson, Bailey, P., Kloosterman, Bundesen, Rhodes, Giltner, Johnson, Hughes; *Second Row* — Conway, Brown, Hoover, Balderson, Campbell, Pallister, Harnett, Witzky; *First Row* — Allington, Stein, Christopher, Loesel, Steiner, Haugh, Coulter, Harrison, Harper.

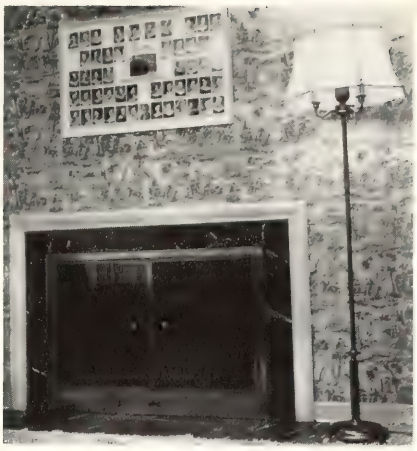

PHI MU

Top Row — Weiler, Scholte, Zupko, Lund, Brock, Pottis, Hoffman, Ramsdell, Chute; *Fourth Row* — Otto, Bankow, Harrison, Luske, Sheppard, Hall, French, Rylander, Rysberg; *Third Row* — Huff, Harrigan, McPherson, Grein, Beaulieu, Myers, Yaeger, Norton; *Second Row* — Kerr, White, Penton, Austin, Howell, Furst, Failing, Andersen, Greenwalt; *First Row* — Geyer, Lynch, Wales, Shivery, Woodbury, Rice, Treby, Rooker, Klager.

PI BETA PHI

Top Row — Cook, Detweiler, Fargher, Young, Horstman, Fox, Carlsen, Butler; *Fifth Row* — Dunn, Russell, Gibson, Sharp, Burke, Pelton, Wagner, Nobes; *Fourth Row* — Deville, Edwards, Gatz, Kesselring, Bills, Badarak, Zeigler, Bauer; *Third Row* — Shoemaker, Meyer, Hubacker, Langhor, Miller, Leaver, Toikkanen, Williams; *Second Row* — Watson, Byram, Anderson, O'Conner, Nolen, Gistinger, Wood, Julien, Bemis; *First Row* — Franceschi, Larwood, McHugh, Hadley, Grill, Mottinger, Novak, Ferguson.

SIGMA KAPPA

Top Row — Hubley, Boone, P., Manning, Hess, Wyman, Worden, Carter, Higley, Ewer; *Fifth Row* — Anderson, E., Williams, Woodcox, Stahl, Andrews, Oldenburg, Hattner, Slappey; *Fourth Row* — Litzenberg, McGuigan, Benson, Meyer, Smith, N., Fox, Smith, R., Kizer; *Third Row* — Bertison, Gilman, Harbordt, Anderson, M., McGarrity, Haskin, Koss, Angers; *Second Row* — Robb, Willard, Cummins, Garrard, Amason, Lindquist, Tesch, Graessley; *First Row* — Lacke, Luehmann, Yates, Boone, S., Megowan, Cameron, Boman, Christensen, Larson.

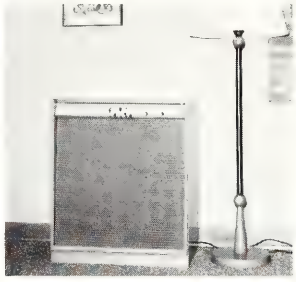

ZETA TAU ALPHA

Top Row — Goodrich, Scott, Neumann, Stevens, D., Swenson, Nelson, Reetz, Voshel, Termeer; *Fourth Row* — Ferden, Somers, Hubbard, Johnson, Wardlaw, Tuore, Bradshaw, Blue; *Third Row* — Masters, Bullen, Lott, Contino, Andrews, Stevens, J., Syfers, Leonard; *Second Row* — Harris, Wiles, McNamara, Heitner, Kirby, Creviston, Domoney, Jones S.; *First Row* — Kline, Barrett, Dempsey, Brandon, Jones, R., Costello, Bergy, Barr, Kashenider.

INTER-FRATERNITY COUNCIL — *Top Row* — Schutte, Frink, Watts, Bopf, Mongerson, Capps, Ferneau, Coghill, Mason; *Fourth Row* — Rowe, Rhen, Nelson, McCally, Ebersol, Simon, Wilson, Keller, Hedges; *Third Row* — Sawyer, Romanelli, Moore, G., Larsen, Moore, R., McCalla, Walton, Werle, Reuling; *Second Row* — Campbell, Mynatt, Champion, Johnson, Becker, Cohn, Marsh, Einstandig; *First Row* — Pastor, Rantis, Henderson, Burke, Forbush, Milton, Witt, Caravette, Schlaff.

The **Inter-Fraternity Council** is the coordinating body for Michigan State's fraternity system. Consisting of two representatives from each house, IFC governs the activities of the 29 fraternities and three colonies on campus.

These groups benefit from the large scale social events, public relations work and a streamlined rush program, all planned by IFC.

This year IFC raised $5,000 for the National Nephrosis Foundation. All fraternities participated in the house-to-house fund drive.

A change in scholastic requirements this fall now stipulates a 2.2 average for the previous term plus a 2.0 all college for initiation. The house is also requested to maintain this average.

The council continued its planning, begun last year, for Fraternity Row — Greek housing to be located on Harrison Road. Several houses are scheduling construction for this spring term.

With the PanHellenic Council, IFC sponsors the IFC-PanHel Ball during fall term and the annual Greek Week events in the spring.

TO BEGIN the Homecoming pep rally, fraternity men ran from the capitol to the MSU Bandshell in the IFC-PanHel "Marathon."

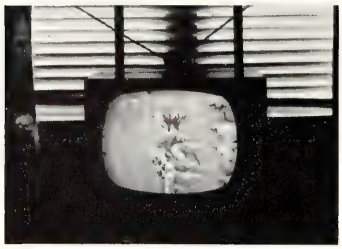

ALPHA CHI SIGMA

Top Row — Colby, Borota, Coller, Grigsby, Jackson, Samilak, Forsyth, McKay, Bosworth; *Second Row* — Euerell, Rice, Pridgeon, Kenworthy, Talbert, Grum, Theorin, Ohlsson; *First Row* — Black, Juengel, Fleming, Marsh, Webster, Harrington, Murphy, Bierlein.

ALPHA EPSILON PI

Top Row — Weisberg, Kimelman, Inerfield, Trunsky, Siskin, Fertig, Brownrout, Stewart; *Fourth Row* — Schwartz, Cascade, Kroll, Witt, Rose, Ripps, Blackman, Gedansky, Gurian; *Third Row* — Zeif, Kottler, Jacobs, Falberg, Sonenshein, Ross, Ruchman, Moyer, Marrus; *Second Row* — Beron, Druckman, Bluestein, Hollinger, Golub, Toby, Cohn, Meitzer; *First Row* — Middleman, Greenbaum, Farber, Einstandig, Isaacson, Lehmann, Fine, Engelman, Verson.

ALPHA GAMMA RHO

Top Row — Barrett, Bird, Nilson, Mecklenburg, Hart, Kersten, Brown, Richards, Hoepfinger, Creager; *Fourth Row*—Boynton, Essex, Kalhorn, Kohn, Miller, Wissman, Springer, Geabman, McClish; *Third Row* — Bartholic, Avery, Stover, Crumbaugh, Wirebaugh, Wardowski, Doll, Oldford, Herrmann, Sherman; *Second Row* — Cook, Royer, House, Johnson, Spencer, Norgaard, Girbach, Lucas, Weber; *First Row* — Lincoln, Schafer, Gleason, Dilley, Knowlton, Rhen, Stuecken, Kelsey, Stid, Schroeder.

ALPHA KAPPA PSI

Top Row — Wenner, Pruder, Westfall, Leys, Hutchinson, Rappold, Prouty, Knight, Harding, Glisson; *Fourth Row* — Wortman, McComb, Julier, Kovacs, Joslin, Bliss, Warfield, Hatherly, Graham, Jewell; *Third Row*—Grabow, Danko, Hoyt, Krajenke, Schwinger, Behrendt, Stoddard, Cornell, Provost, Davidson; *Second Row* — Brennan, Bowen, L'Huillier, Wakulsky, Alcenius, Feldpausch, Brayton, DaFoe, Berns, Popoff; *First Row* — Freda, Tancock, Carey, Wirsing, White, Greilick, Champion, Perkins, Lowe, Figueroa.

ALPHA SIGMA PHI

Top Row — Fregin, Leindecker, Matsen, Angel, Kesterke, Freers, Kosten, Bruetsch, McBervey, Whittemore, Parrish; *Third Row* — Crockett, Marsh, Callahan, Parish, Miedke, Brydon, Cornell, McNeil, Garlock, Escher; *Second Row* — Samuelson, Swerdfeger, Sasso, Blackett, Surrell, Haligas, Capiak, Gustafson, Brown, Stemm; *First Row* — Landmeir, Reilly, Mack, Sawyer, VanDeventer, Streib, Hill, Zanghi, Yerington.

ALPHA TAU OMEGA

Top Row — McGrath, Radatz, Ulmer, McCall, Young, Keller, Berggren, Pephans; *Fifth Row*—Forbush, Russell, Scott, Titus, Barnwell, Bando, Gordon, Payne; *Fourth Row* — Nelson, Jelenie, Radzville, Mullen, Gardner, Oldham, Cofterman, MacLennan; *Third Row* — Lipford, Thayer, Kennicot, Cramp, Covault, Kehoe, Gowans, Smith; *Second Row* — Pazer, Yengo, Pappas, Holt, Lamp, Panks, Huebner, Louis; *First Row* — Lofgrin, Hale, Sparpana, McCally, Ferneau, Kratt, Coghill, Henson, Cooper.

BETA THETA PI

Top Row — Hennessy, Hayden, Stegmeyer, Hippler, Nichols, Anderson, Rosemurgy, Reading, Siegmeier; *Fourth Row* — Guns, Schimmel, Chila, Frank, Frunk, Knight, Simon, Guneau, Kochosky; *Third Row* — Rivers, Kiefer, Walter, Chapman, Taylor, Hutchinson, Wilson, Warwick, Freeman; *Second Row* — Dobben, McDermott, Long, Shanks, Smith, Jansen, Bowman, Lane, Wulff; *First Row* — Schartz, VanMeter, Smith, G., Harmon, Scott, Earl, Schwartz, McDonald, Bordeaux.

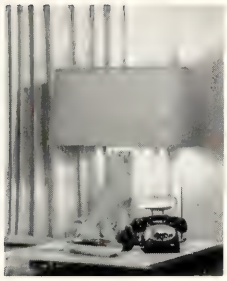

DELTA CHI

Top Row — Galvin, Whitmore, Pilgrim, Robinson, Engelmann, Brattain, Hawley, McNeil, Bomers; *Fifth Row* — Hane, Dever, Assink, Miller, Nelson, Tolle, Browning, Davis, A.; *Fourth Row* — Wagner, Davis, D., Bahm, Baird, Robertson, Armstrong, Bridgman, Simpson; *Third Row* — Seibel, Benson, Martin, Huber, Cleland, York, Brokaw, Higgins, Whaley; *Second Row* — Barnes, Omtvedt, Green, Shouldice, Dewland, Proud, Stoner, Morrison, Shazer; *First Row* — Brown, Macrae, Carlson, Wills, Steelman, Mull, Monroe, Cole, Day.

DELTA SIGMA PHI

Top Row – Shaffer, Russell, Pridmore, Moore, Talla, Kerwin, Hughes, Henny; *Fifth Row* – Shelby, Raviolo, Warner, Wurfel, Dorsey, Koester, Lopez, Botten, Hamilton; *Fourth Row* – Peterson, Russell, Robbins, Kaylor, Taulbee, Geeck, Rouston, Rousseau, Schmidt; *Third Row* – Garland, Griffen, Krimian, Stutler, Young, Updegraff, Gerlach, Baker, Currie; *Second Row* – Hough, Nemechek, Stewart, Sherberneau, Norman, Gale, Bean, Bowers; *First Row* – Dorgan, Lewis, Meier, Rowe, Rice, Rivard, Curran, McVannel, Dill.

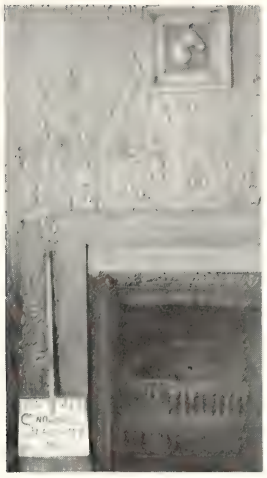

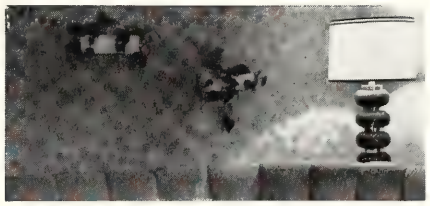

DELTA SIGMA PI

Top Row — Schulz, Wonn, Nettle, McClellan, Slajus, Sebastian, Madden, Pattullo; *Fourth Row* — Richards, Werle, Voorheis, Pelle, Burdett, Dattilo, Haskett, Kohlman; *Third Row* — Gustin, McDonald, Polczynski, Sajtar, Pollock, Slavik, Shuert, Gibbs; *Second Row* — Monte, Pomeroy, Henson, Hendrie, Goodwin, Lasky, Pizzimente, Guidos; *First Row* — Mason, Paskewich, Romanelli, Wilson, Boring, Mildsch, Iuppenlatz, Gilardino.

DELTA TAU DELTA

Top Row — Ball, Bracey, Herrmann, Heeke, Rowe, Stewart, Verplank, Brown, Peppet, Pierson; *Fifth Row* — Labeau, Shepard, Miller, B., Wentworth, Archer, Johnson B., Oviatt, Miller, J., Gilbert, Michael; *Fourth Row* — Scott, Harrold, Woods, Jordan, Young, Zemper, McCaffree, Anderson, Wheat, Knight; *Third Row* — McDonald, Shank, Johnson, L., Weiler, Stahlman, Hafke, Heitman, Jonkee, Hill, Kish; *Second Row* — Sommer, Leavenworth, Rutchow, Sherrill, Lundstrum, Ledinsky, Carr, D., Carr, G., Osgood, Cregar; *First Row* — Marsh, Payne, Payton, Cram, Hornbeck, McCalla, Young, Dunbar, Mallory, Kaufman.

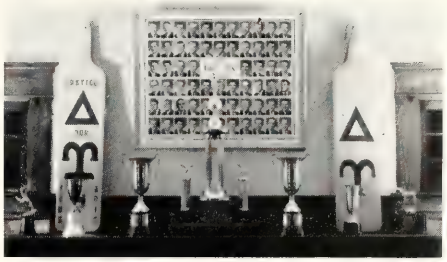

DELTA UPSILON

Top Row — Stookey, Dany, Niehoff, Siebert, Schutte, Burkholder, Stetler, Alison, Green; *Fifth Row* — Slezak, Palmatier, Lipa, Marsh, McKee, Stock, Doll, Kerns, Tanton; *Fourth Row* — Hughes, Rogers, Hull, Ross, Greene, Spencer, Barnes, Anderson; *Third Row* — English, Lake, Dean, Sinn, Blake, Ryckman, Wait, Herdrich, Kuhn; *Second Row* — Norman, Avery, Cox, Lone, Clendenon, Myrmel, Suter, Schmidt; *First Row* — Pierce, Gustafson, Dykstna, Bopf, Salisbury, Spillum, Nichols, Lytle, Harbison.

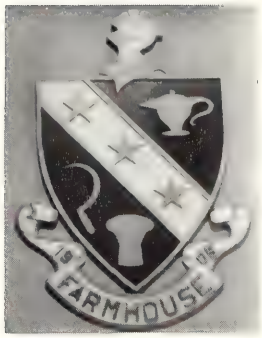

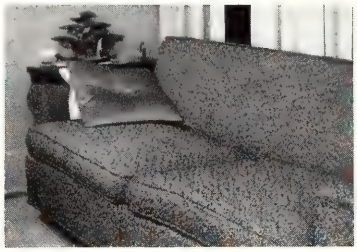

FARMHOUSE

Top Row – Smith, Thar, Rose, Grill, Randall, Koepele, Gomulinski; *Third Row* – Becker, Bowers, Liddle, Tulacz, Barton, Simpson, Garno; *Second Row* – Cowles, Hood, Jacob, Depaoli, Wilson, Dailey, Patrick; *First Row* – Marshall, Jones, Fox, Sheppard, Duncan, McCrory, Gleason.

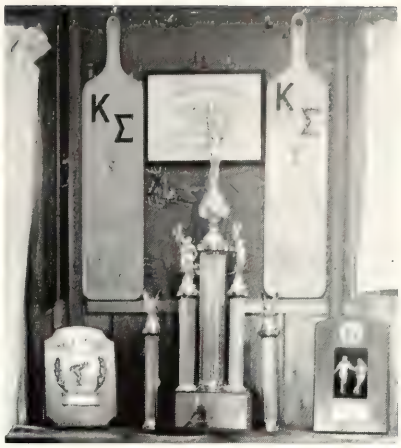

KAPPA SIGMA

Top Row — Bush, Gildner, Eldredge, King, Porter, Duckworth, Anderson, Yochum; *Fourth Row* — Dorman, Kelly, Sayler, Swaby, Walsh, Bailey, Fardley, Spees, Buffmire; *Third Row* — McCabe, Schultz, Gerguson, Andrus, Ryan, Musson, Davis, Hicks, Gribben; *Second Row* — McKee, Erber, Runkle, Zink, Linden, Greer, Parsons, Poyhonen, Huestis; *First Row*—Littlefield, Shepard, Roach, Mynatt, Vanderborgh, Parker, Garavuso, Hoke, MacLean.

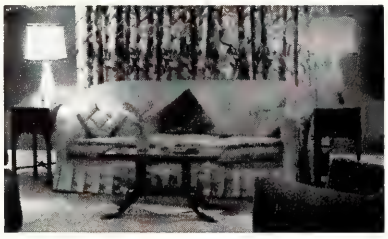

LAMBDA CHI ALPHA

Top Row — Porritt, Mills, Walter, Lundberg, Sullivan, Santeiu, Weldon; *Fourth Row* — King, Brockett, Currie, Mitchell, Windham, Harris, Borko, Peck, Johnson; *Third Row* — Evankovich, Letherer, Breen, O'Donnell, Sassaman, John, Dickerson, Lovely, Banfield; *Second Row* — Nesmith, Balongue, Kelingos, Cline, Pellicciotti, Jaent, Martinelli, Borton, Griffith; *First Row* — Judd, Kerans, Lesher, Frink, Samann, Mulliken, Tussing, Carter, Walton.

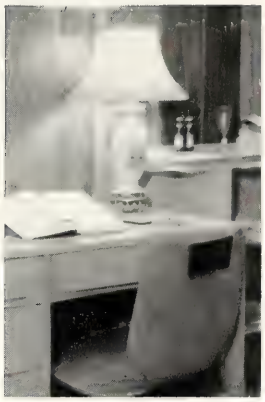

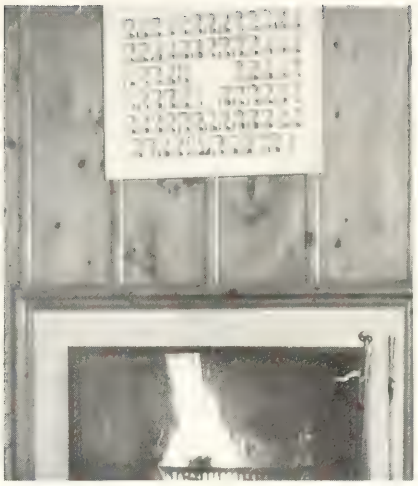

PHI DELTA THETA

Top Row – Kirchhoff, Lyon, Wheeler, Friesema, Hancock, Mahr, VanSciever, Carter, Strang, Scheel; *Third Row* – Lievense, Hecko, Beers, Sherman, Blasen, Landacre, Knight, Thiede, Pyle, Domitrovich; *Second Row* – Mongerson, Fayton, McComb, Ricketts, Best, Henderson, Thompson, Belfore, Krempel, Jakeway, Brunetto; *First Row* – Shotwell, Ebeling, Matson, Larsen, Cary, Schlaff, VanDusen, Patterson, Wray, Newsome.

PHI KAPPA PSI

Top Row — Schade, Lantz, Haveman, Foy, Flain, Wallace, Ferguson, Klarich, Towar; *Third Row* — Chapman, Walton, Buys, Kinnaman, Merritt, Lorcke, Post, Scarlett, Graczylc; *Second Row* — Wilson, Miller, Meyers, Christ, Burgess, Spurr, Newlin, Grinager; *First Row* — Griffes, Leib, Kegel, Capps, Letts, Elliott, Dygert, Seroka, Rossman.

PHI KAPPA SIGMA

Top Row — Rollete, Chapman, Masselo, Abel, Ash, Taurianen, Tutt, Purdy, Meyer, Labo; *Third Row* — Robertson, Gailey, Mills, Buss, McCue, Lloyd, Hinman, Varavics, Craige; *Second Row* — Wilkes, Digileo, Schneider, Brill, Smith, Nason, Sosnowski, Rice, Davis; *First Row* — Bidwell, Schwartz, Helmling, Larson, Moore, VanBortel, Lazarczyk, Mackinder, Perkins.

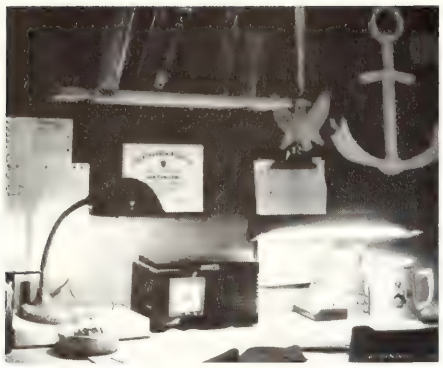

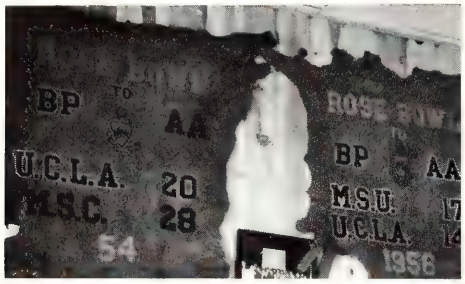

PHI KAPPA TAU

Top Row — O'Donnell, Braman, Weisengruber, Danziger, Netke, Herrinton, Shimer, Leipprandt, Grimm; *Fourth Row* — Boardman, Gaastra, Lindaw, Knappe, Stone, Cargo, Place, Seymour; *Third Row* — Deuben, McNally, Weigele, Rice, Roberts, Musser, Cope, Potter; *Second Row* — Mogg, Johnson, Burley, Keyes, Childs, Zurinskas, Lehman, Duff; *First Row* — Holland, Bock, Hommer, Moore, Schultz, Wagoner, Bray, Murphy.

PI KAPPA PHI

Top Row – Hruda, Connelly, B., Beckmeyer, Larson, Tufts, Frant, Faul, Connelly, D., Hackett; *Fourth Row* – Bradley, Rosso, LaMachio, Smith, D., Wheller, Arbaugh, Coon, Ballbach, Gideon, Ammon; *Third Row*–Chase, Mehlhose, Wendt, Cooper, Beyrle, Marshall, Johnson, Steggall, Smith, R.; *Second Row* – Gamber, Goetz, W., Berquist, Truskoski, Ramsdell, Kelley, Nodus, Brutt, Simpson, Cobb; *First Row*–Wells, Wetoskey, Goetz, R., Improta, McGillivary, Hedges, Kearney, Phillips, Eichmeier.

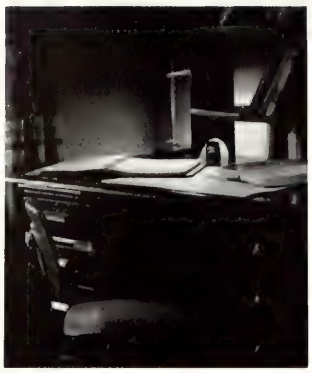

PSI UPSILON

Top Row — Fuhrmann, Wilson, A., Smith, Ivkovich, Rogers, Wilson, W., Burton, Burke, Tischbein; *Third Row* — Shaver, Duila, Peterson, Labbe, Miller, Grebe, Archer, Murphy, Grimes; *Second Row* — Reuling, Maher, McCormick, Beard, Kolkoski, Slagle, Schuler, Hoffmann, Gates; *First Row*—Bavin, Gourdie, Caravette, VanWindle, Lattner, August, Eigelberner, Jenkins.

SIGMA ALPHA EPSILON

Top Row — Sternkopf, Sanders, Aljian, Eckert, Pletz, McKenzie, Strohl, Pollard, Josephsen, Vela; *Fifth Row* — Krohn, Langeluh, Keefev, Bruggeman, Scott, Swanson, Foster, MacNabe, Gamester, Jackson, Weesner; *Fourth Row* — Reganall, Peterson, Kent, Lohmolder, Burr, Leonard, Spohn, Koch, Kerrey, J., Dixon; *Third Row* — McLain, Wallis, Stevenson, Draddy, Gwizdala, Cornell, McKinney, Harmon, Ramsdell; *Second Row* — Stavoel, Reed, Lewis, Sullivan, Baldwin, Schiesel, McCaffree, Panettiere, Sena, Hampton; *First Row* — Benham, Prost, Bernecker, James, Hale, Laundry, Rentschler, Becker, Kerrey, T.

SIGMA CHI

Top Row — Harding, Fitzgerald, Smith, Pettys, McIlvaine, Burke, B., Kelley, Mitchell, Searcy; *Fourth Row* — Schroeder, Wahl, Fortenberry, Malkin, Schumacher, Lowell, Tellier, Pattison, Gregory, Black; *Third Row* — Webb, Geis, Missimer, Boone, Hall, Zeller, Winnert, Pilger, Jacoby; *Second Row* — Loree, Johnson, Miller, Kimen, Prince, Schramek, Gleason, Maatsch, Chandler, Mulkey; *First Row* — Scheuerle, Follis, Thompson, Mason, Burke, J., Kaestner, Gradison, Grauer, Ogden.

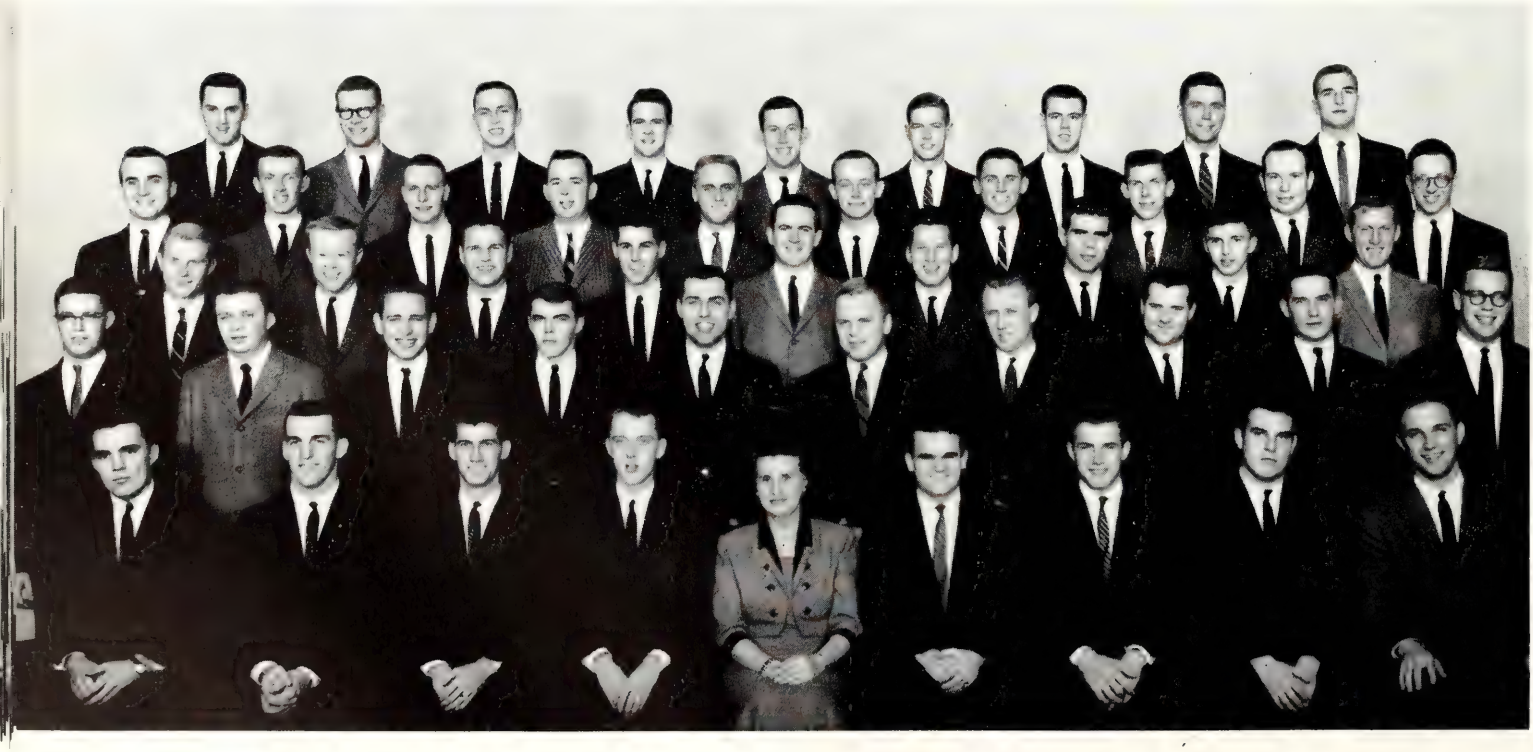

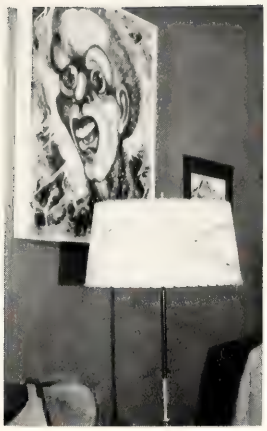

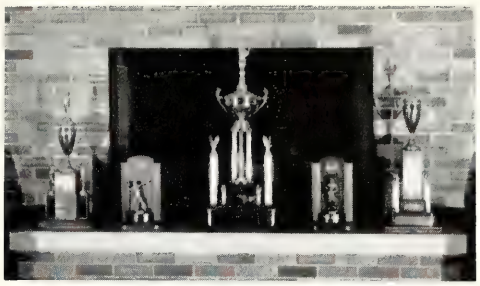

SIGMA NU

Top Row — Peterson, Hanslovsky, Fornell, G. E., Adams, J., McLelland, Wilkes, Pyle, Adams, R., Neller; *Fifth Row* — Harper, Howe, Stouffer, Fuller, Leelan, Koeplin, Fornell, G. H., Gerrity; *Fourth Row* — Zerrip, Wright, Gersonde, Coxon, Clyma, Coates, Crane, Marx; *Third Row* — Mayo, Altenburger, Reed, Stifler, Powell, Sullivan, Moceri, Bellaw; *Second Row* — Kwasny, Shannon, Gillen, Walker, Nordberg, Hensel, Janssen, Voss; *First Row* — Dake, Kidder, McGlinnen, Gonzenbach, Gilpin, Rantis, Burgett, Stafford, Doucette.

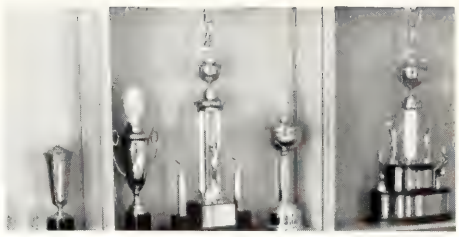

THETA CHI

Top Row — Peacock, Prentice, Mueller, Coplai, Kirchner, Steffens, Krantz, Futterer; *Fifth Row* — Von Draacke, Sullivan, Traver, Quick, Foster, Bourne, Churchill, Bannister; *Fourth Row* — Miller, Earle, Bohnstedt, Crozier, Holder, Griswold, Janter, Thrush; *Third Row* — Brous, Barrell, Roy, Clever, Woodruff, Gruenberg, Greenwood, Durell; *Second Row* — Sass, Owen, Parks, Dianich, Peterson, Koop, Cortright; *First Row* — Howell, Hunter, Gawel, Ebersol, Stauffer, Courneya, Linville, Nissen.

THETA XI

Top Row — Kouche, Richard, Stellin, Cameron, Skamzer, Wottysiak, Ricci, Leman; *Third Row* — Clock, Thorn, Clark, Rials, Grisdale, Ebey, Ciesco, Butcher; *Second Row* — Kellogg, Fowley, Rhodes, Schmitt, Meyers, Morris, Kaluchi; *First Row* — Hoofnagle, Briggs, Hitchens, Clithero, Buggelli, Brisben, Shetleroe, Roberts.

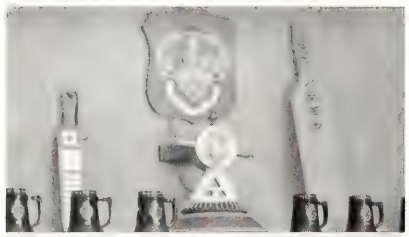

TRIANGLE

Top Row – Prentice, Foster, Sturm, Miller, Maandi, Snider, Reiter, Walz, Kiplinger, Weiss; *Second Row* – Hanna, Kleis, Edison, Smith, Malone, Allen, Jandschka, Langdon, Kirby; *First Row* – Frost, Kupiec, Migliore, Nelson, Kruger, Perry, Campbell, Wloch, Pozel.

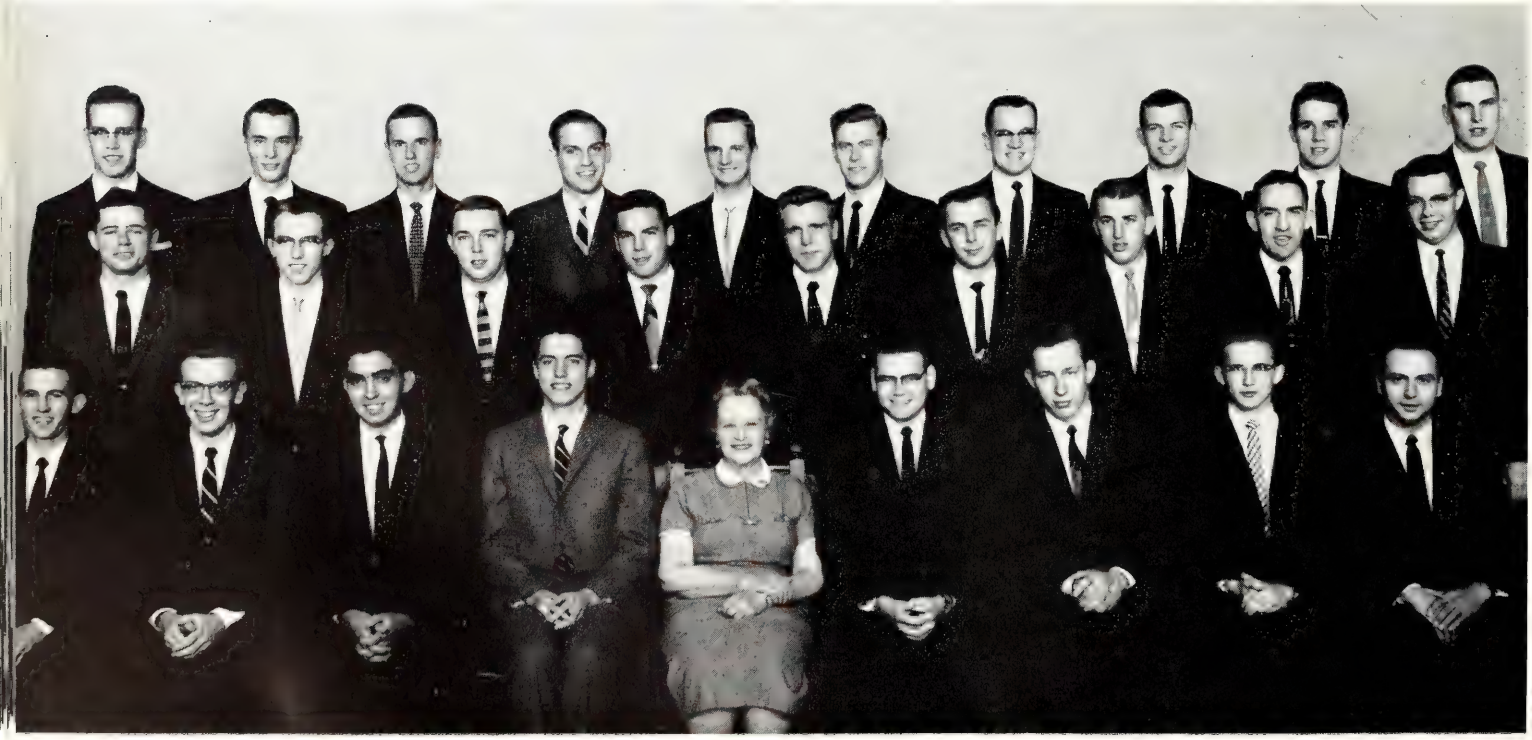

ZETA BETA TAU

Top Row — Hirsch, Rose, Reiter, Shapiro, Levitan, Ginsberg, Rubin, Czeizler; *Fifth Row* — Milman, Wexler, Simon, Wertheim, Holtzmark, Payson, Rassler, Wolfe, Kleinman; *Fourth Row* — Kronenberg, Weckstein, Burger, Diamond, Botwin, Goldin, Sandorf, Elfman; *Third Row* — Zipkis, Bombicino, Roberts, Weitzner, Cohen, B., Goldstein, Klein, S., Kleinbawn, Blanke; *Second Row* — Perin, Cohen, B. J., Milton, Mikelberg, Schachnovsky, Tanenbaum, Bibio, Conway; *First Row* — Levine, Ginsberg, Rosenberg, Pastor, Kruger, Keller, Gotlieb, Malec, Klein, D.

Colonies

by Chuck Werle

As enrollment increases at MSU, the number of men interested in fraternity membership also goes up. To meet this demand, several groups are now going through a "colonization process" toward becoming full-fledged chapters of national fraternities.

Establishing a new fraternity on campus is not a simple matter. In order to protect the fraternity system, the Inter-Fraternity Council and the Dean of Students' Office have set up a systematic procedure for any group beginning a local chapter.

Colonies are started by interested undergrads, transfer students who are members or representatives of the national organization.

Groups interested in colonizing must maintain favorable status with the Fraternity Expansion Committee, including good scholastic standing, for six months. If the group is then accepted by IFC, it must remain a colony for a minimum of six months.

The colony is then eligible for a charter if they meet fraternity standards, have at least 20 members with satisfactory scholarship and a chapter house that meets university requirements.

The process — though complicated and lengthy — is necessary to continue the high standards and quality of Michigan State's fraternity system.

KAPPA PHI members, like those of other colonies, use the Union building facilities for their rush smokers.

AFTER RUSH the pledging period begins. Because of small colony size the importance of each man is great — both scholastically and activity-wise.

THE COLONY member must be able to pass along his enthusiasm to those considering membership. Alumni are usually available in an advisory capacity.

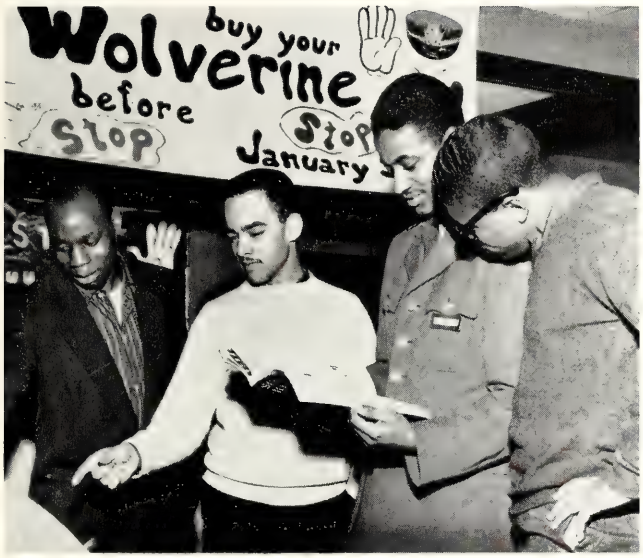

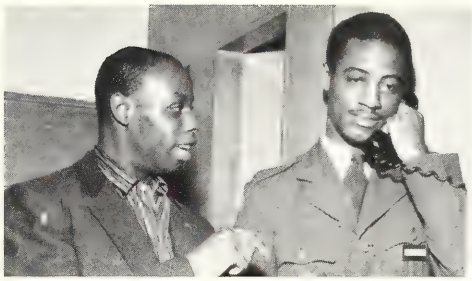

ALPHA PHI ALPHA

Top Row – Holley, Johnson, T. V., Jones, Norman, Mitchell, Tate, Drake, Campbell, Miller; *First Row* – Atterberry, Grisson, McLoy, Johnson, H., Brown, Randolph, Sanders, Johnson, T.

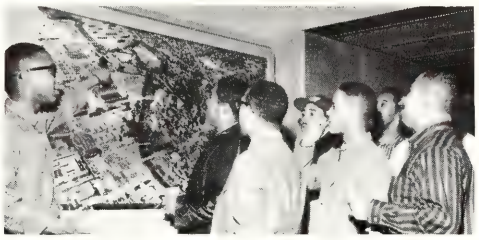

KAPPA ALPHA PSI

Top Row – Fisher, H. R., Davis, Jackson, White, Better, Henishly; *Second Row* – Abrams, Fisher, A., Somerville, Fisher, R., Fisher, H. L., Freeman, Wade; *First Row* – Little, Mosley, Harris, Watts, Jones, Tutt.

ALPHA KAPPA

Top Row — Mandell, Gordon, Janower, Kirschner, Siegel, Helsband, Sieger, Zolden; *Third Row* — Wilder, Glazer, Benjamin, Adilman, Solobin, Marcus, Lustic, Clark; *Second Row* — Newman, Mendelsohn, Gross, Caplan, Pregel, Elson, Rittman; *First Row* — Kalt, Reiner, Wilber, Goldman, Brothers, Israel, Michael, Shapiro.

KAPPA PHI

Top Row — DuByne, Miller, Huddlestun, Riddick, Hultman; *First Row* — Evans, Grant, Davis, Kunkler, Savarese.

THE WHOLE family takes part in the preparation of this Sunday dinner in a University Village apartment.

MARRIED LIFE

The once seldom seen married student now represents nearly one in four of the Michigan State population. To accommodate these increasing numbers, MSU maintains the largest married housing program in the nation; units which bear such appropriate names as Spartan or University Village.

Mr. and Mrs. Married Student may live in either the barrack apartments or the modern "bricks," which consist of 1,140 furnished units. The construction of these more permanent quarters has been continuous over the past few years and will be carried on into the future.

Although each apartment follows the same basic floor plan, with wall-to-wall carpeting, completely equipped kitchen and plenty of closet space, here the similarity ends. Each soon takes on the individuality of its occupants.

The barracks are of an earlier vintage but here also Mrs. Married Student has a chance to perform small miracles with paint, polish and imagination. These "temporary" buildings are unfurnished but do provide a stove and refrigerator.

Students qualified for housing must either be veterans or of junior status. They may apply three months prior to their wedding date but should expect at least a six month wait.

One of the highlights for couples in the small villages on the south side of campus is the social life. There may be a general get-together with all the couples in the apartment unit, a meeting of one of the organized groups or just a cup of coffee with the next door neighbor.

As a married student, the individual finds life in married housing provides the experience of small scale community living while he is getting his college education.

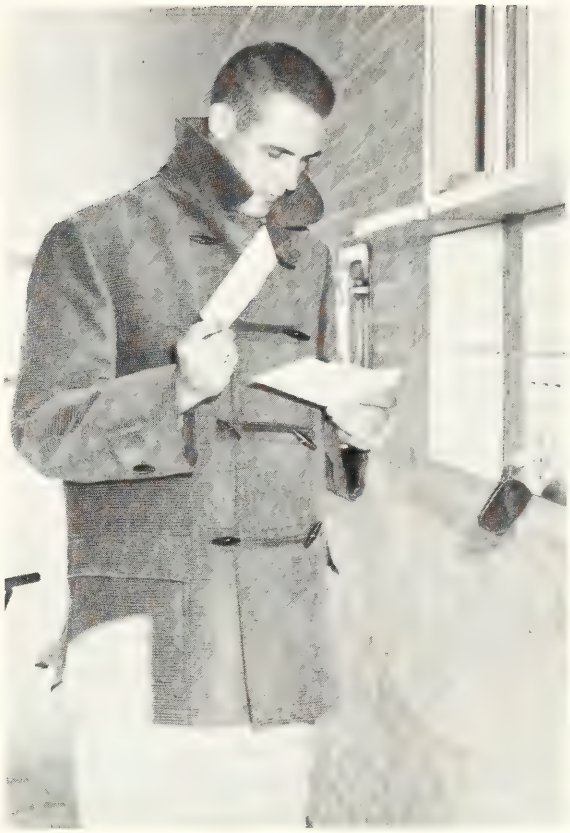

THIS MAY be the GI check he's been waiting for. Mailboxes are located inside the glass enclosure of the apartment unit.

by Judy Cass

Above — THIS IS a common sight around campus as young mothers travel to East Lansing shops to do their errands.

Right — DINNER IS served in the separate dining area of one of the "brick's."

Married Housing now Boasts 2,088 Families, an Increase Of 844 in Three Years

Above — THE LAUNDRO-MAT is located in a separate building in University Village. Washing and drying service are available at a small fee.

Left — MOST STUDENTS have a few youngsters to welcome them at the end of the day. The main class buildings are about a mile walk from the apartments.

EACH "BRICK'S" unit has two bedrooms, bath, living room, and a combination dining area and kitchen.

A VIEW through the large front window shows the comfortable, well arranged interior of a "brick's" apartment.

SOMETIMES A father just can't study — even with the best of intentions.

THERE'S PLENTY of room for a bridge table and an evening of inexpensive entertainment at married housing.

ONE OF the nicest parts of having your own apartment – there's always a refrigerator handy to raid.

Eight Hundred "Bricks" Scheduled for Completion During Summer of 1958

EIGHTY PERCENT of the 407 pupils of the Red Cedar School are children of MSU students. One half are kindergarten or first graders.

THE RED Cedar Co-op, a non-profit organization, is located within walking distance of the apartments.

All Barracks Will be Torn Down By June of 1959, With 532 of The 948 Removed This Spring

Above — APPROXIMATELY 2,038 children reside in married housing with their student-parents.

Left — WIVES OF MSU students are automatically members of Spartan Wives.

A NIGHT view of the "bricks." Cars are parked neatly in their places; wagons and scooters idle as their owners sleep soundly; textbooks are opened. . .

DORMS

THE WEEKEND rolls around and those who didn't have the courage to make a date earlier, try their luck.

by Pat Meloy

A residence hall is more than a home away from home; it offers a unique adventure in living.

The new resident finds himself working with others, accomplishing everything from the simple task of weekly room cleaning to the complicated building of a winning float for Water Carnival.

The dorm dweller soon learns that "patience is a virtue" as he waits for a washer on Saturday or chats with his neighbors in the food lines.

Through his hall a student becomes interested in campus and community service: blood drives, the Campus Chest effort and annual Christmas projects.

Much of dorm life centers on promoting better social relations within and among the various halls. Dorm parties and exchange dinners are examples.

The lessons taught by this adventure are many and varied. The dorm resident meets new companions from all religious and national backgrounds. Perhaps the most important aspect is that these students learn to live together and to enjoy it.

MOST DAYS begin in a routine way, they include the usual round of study and discussion, but there is also often the moment of surprise.

THE DORM grill is the ideal spot to recount the day's happenings.

THE COEDS, on the other end of the line, look dubious, but their sympathetic nature will probably win out.

THOUGH THE housemother may not catch these two, it's a sure bet the razzing of the roommates will.

AN EVENING begins in a rush of showering, dressing and pleasant expectations.

AN EVENING ends with post-dance chatter, happy memories and swollen feet.

WOMEN'S INTER-RESIDENCE HALL COUNCIL – *Top Row* – Larsen, Prentice, Davis, Green, Stewart, Abeavanel, Wallenberg; *Second Row* – McAuliffe, Dunwell, Tubbs, Schneider, Parr, Krause, Watson; *First Row* – Memler, Todd, Echtinaw, Malila, Boese, Wildes, Thrun.

The **Women's Inter-Residence Hall Council** strives to stimulate both extra-curricular activities within the residence halls and communication and cooperation among the students.

Each dorm elects one representative to the council, which meets for dinner each week in turn at each of the various women's dorms.

WIC is a member of the Big 10 Inter-Residence Hall Association, which coordinates the activities of all Big 10 women's residence halls. This year, Michigan State was host to the association's fall conference held at Brody Hall.

The council cooperated with all-university committees in promoting the International Week program and the Homecoming display and Snow Sculpture contests. WIC also encouraged Christmas philanthropic projects within the halls.

During fall term the council sponsored the orientation program for all freshmen women. It also organized a leadership training workshop for dormitory officers.

With Men's Inter-Residence Hall Council, WIC sponsored the Inter-Dorm Dance and the Sno-Ball, which this year followed the "Peanuts" theme.

WOMEN'S RESIDENCE HALL PRESIDENTS – *Top Row* – Mapes, Schaadt, Hodge, Mullett, Chillis, Cook; *Second Row* – Halberg, Hoffman, Endress, Malila, Millson; *First Row* – Culhane, Wintrow, Morgan, Edwards, Ahrens, Muhlitner.

FOUR AUTOMATIC washing machines and dryers are kept in continual use by the 240 Gilchrist coeds.

Gilchrist

Half opened eyes at breakfast, gay shouts over that awaited letter at mail-time, the rustling of pages and notebooks in an endeavor to study or a boy-meets-girl at date-time are all likely to confront you as you enter Gilchrist.

Spring term the coeds attained two honors: they were winners of the Inter-Dorm Sing and had the highest scholarship among women's dorms.

Top Row — Boughner, Salmon, Williams, Rocker, Jagow, Rossow, Strobel, Echtinaw; *Third Row* — Whitney, Danforth, Thompson, Taylor, Bird, Magaw, Luhman; *Second Row* — Tracey, Assoff, Matthews, Sherrer, Ward, Smith, Opie, Holden; *First Row* — Confer, Abbett, Clay, Schaadt, Llewellyn, Todd, Dart.

EACH ROOM takes on a personality from its inhabitants. Some house the truly creative student and her "masterpieces."

QUIET HOUR regulations allow such "goings-on" only during the hours around meal-time — but, it helps if the dorm president is in on the fun.

North Campbell

North Campbell stands at the entrance to MSU and typifies dorm life on our campus.

Studying, socializing and participating in dorm activities all fill the days of the coeds.

This fall, many hours were spent constructing the winning Homecoming display, "Cyanide the Illini." It consisted of a gigantic witch, brewing the poison that killed the team from Illinois.

Top Row — Garlick, DeCamp, Ellman, Bryan, Chidsey, Wonnberger, Heino, Wronski, Wineland, Foster; *Fifth Row* — McCullough, Orvis, Shetterly, Rock, Baker, Freeman, C., Herrmann, Heller, Jacobs; *Fourth Row*—Dupuis, Pobuda, Williams, Minor, Doran, Beyer, McPherson, Clifton, Bartels, Compton; *Third Row* — Coranson, Whitmore, Deitsch, S., Barr, Dorsey, Tatman, Deitsch, M., Jordan, Rappe, Marsh; *Second Row* — Fedorowiez, Miller, Braman, Murphy, Holland, McNamara, Freeman, M., McCarty, Tomin, Courser; *First Row* — Munk, Marta, Harlow, Falkenstein, Davis, Chillis, Angers, Young, Chateau, Metzger.

Top Row – Becker, Winningham, Campbell, Holmes, Frickel, Smith, Hopper, Blanchette; *Fourth Row* – Milnes, Barr, Watoon, Tempteman, Kline, Woodward, Walker, McKinley; *Third Row* – Hervig, Conner, Cornell, Fitzpatrick, Anderson, Martinsan, Spark, Dillon; *Second Row* – Tillstrom, Melmer, Alexander, Harmon, Chung, Macicak, Hewitt, Shier; *First Row* – Henshaw, Correll, Gignac, Hards, Hodge, Vogt, Kersheske, Kavitz.

South Campbell, third oldest women's dormitory, was named after Louise H. Campbell, a former dean of the Home Economics school. An average of 150 coeds live there each term.

"Senior Splash" comes to life each spring term when senior women are thrown into the dorm pool by the underclasswomen, as part of farewell festivities. They also have a senior dinner.

South Campbell

Top Row – Gawthrop, Woolley, Stacey, Versteeg, Hefka, Munz, Anger, Ellis, Dick; *Third Row* – Kupcinet, Felmlee, Jacobs, Stumpmier, Heenan, Berdan, Kojesky, Waszak, Wixom; *Second Row* – Cargill, Bethune, Pinter, Chapman, Mikkelsen, Hertzler, Seybert, Hall, Reimus; *First Row* – Velliquette, Stuerzl, Senghas, Marks, Lennartson, Hotneier, Bryan, Crane.

Top Row — Corey, Anderson, Stahl, Whitmer, Wiltoen, Rutter, Jahnke, Krause, Jones, Chappell; *Fourth Row* — Burgess, Bendix, Weber, Gilliland, Cowhead, Conklin, Osborn, H., Coffey, Williams, Tillotson; *Third Row*—Farmer, Hawley, Dinwiddie, Fech, Hoffert, Near, Robinson, Lintemoot, Peterson, Welch; *Second Row* — Patrick, Daigle, Bock, Cobo, Ackley, Beebe, Wheelock, Hickok, Clore, Van Gieson; *First Row* — Mitchell, Setterington, Osborn, M., Burnham, Millsom, Larsen, Stuteville, Kopplin, Dunning, Habel.

East Landon

Homecoming started this year's activities for East Landon. Coffee hours and an open house gave alumni, parents and friends an opportunity to see the living quarters of a college coed.

To climax the year for East Landon, a senior dinner is held during spring term. At this time, two girls outstanding in scholarship and dormitory participation are each awarded a miniature trophy.

Top Row — McNulty, Furlong, Niemira, Anderson, Shelton, Esch; *Third Row* — Mack, Stonecliffe, Brown, Blakeslee, Damrow, Reilly, Cook, Wolters; *Second Row* — Bixler, Peterson, Pippel, Temple, Korzuck, Golden, Melville; *First Row* — Haines, Allston, Nelson, Pforr, DuCharme, Buell, Loomis, DeLuca.

Top Row — Underwood, Hyber, Kustusch, Sorenson, Fournier, Morrice, Doremire, Navickas, Zemke; *Fourth Row* — Brown, Bryant, J., Nottke, Hartsell, Turner, Seaburn, Mueller, Carothers, Collins; *Third Row* — Jeschke, Essig, Jackson, Bryant, I., Johnson, Laroy, Spencer, Ghareeb, Gardner; *Second Row* — Clarke, Hileman, Starr, Huber, Belyou, Parson, Swanson, Kike, Murray; *First Row* — Ferris, Labelle, Group, Smith, Edwards, Messinger, Holland, Osner, Herrick.

West Landon, named after the first MSU librarian, was opened to coeds in 1947.

The intermingling of ideas for Homecoming displays, constructing Water Carnival floats and molding of snow sculpture have resulted in winning entries in all these events in recent years.

The dorm also possesses a bridge tournament trophy and a women's dorm scholarship cup.

West Landon

Top Row — Jewett, Scott, Downs, Rutz, Meyers, Curry, Freeman, Kuhl, Hudson; *Fourth Row* — Wheaton, Baldwin, Michelfelder, Depew, Millington, Iwanawski, Zepp, Miner, Garrett; *Third Row* — Johnson, Hunter, Theophelis, Cardwell, Zeemer, Folla, Abrams, Pelegrini, Klotzburger; *Second Row* — Simmons, McKim, Ross, Carscallen, Mitchell, Depue, Durance, Jensen; *First Row* — Niergarth, Pulling, Richards, Falwell, Oakes, Palmer, Parter, Adams, Paul.

Top Row — Clifford, Anderson, Lendsburg, Bunn, Carman, Kucera, Gaspeny, Webb; *Fourth Row* — Niebauer, Russell, Jandron, Campbell, Gordon, Eberhardt, Golchert, Stephenson, Fraser; *Third Row* — Grudzinski, Haggard, Messmore, Griffin, Alcorn, Neesley, White, Geers; *Second Row* — Qualls, Herbert, Sjostrom, Daniels, Soules, Shiffman, Ames, Edson, Ehinger; *First Row* — Aho, Erickson, Thrun, Muhlitner, Ternyak, Byrd, Geasler, Merchand.

East Mayo

East Mayo, built and dedicated in 1930, was named after a pioneer Michigan woman who was instrumental in obtaining the first women's dormitory.

"Midnight Magic" was the theme of the spring term party, held with West Mayo. The "magic" produced Mayo's most successful party for the year.

The coeds fondly remember their 15 minute ukulele concerts during spring term finals.

Top Row — Nichols, Grezeszak, Boynton, Tompkins, Intermill, Eddy, Fletcher, Greenig, Schriefer; *Fourth Row*—Johnson, B., Imhoff, Kay, Campbell, Willingham, Cooper, Osiecki, Pudvay, Cowgill; *Third Row* — Anderson, Rhodes, Miller, Giguere, Parker, Simons, Lindsey, Johnson, J., Wagner; *Second Row* — Bancroft, Woodworth, Williamson, Cairns, Brown, Baldino, Embury, Kutak; *First Row* — Gotlieb, Brezina, Schultz, Leavens, Mulash, Johnson, K., Kengel, Rogers.

Top Row — Wierman, Kahres, Dormeier, Stevenson, Offehman, Rakowski, Havel, Beechem, Tuggle; *Fourth Row* — Olsen, Utter, Littell, Simpson, Makemson, Van Winkle, Bates, Diamond, Nelson; *Third Row* — Summerfield, Farris, Toubman, Himmelsbaugh, Piziali, Beaudry, Wilson, Denslow, Booker; *Second Row* — Westphal, Canter, Menn, Lurie, Robb, Ingram, Pilz, Morrice, Boyer; *First Row* — McGee, Oldham, Sly, Ohashi, Land, Endress, Huber, Hoersch, Ewing.

West Mayo

West Mayo, the smallest dormitory on campus, is known for its friendliness and spirit.

The coeds show appreciation for their busboys by honoring them at their annual tree trimming.

Ever busy phones, the crowded lounge at closing hours, hurried room cleanings before inspection, tubbings and serenades for recently pinned or engaged coeds are all part of West Mayo life.

Top Row — Subotich, Kiken, Bailey, Willert, Frost, Brantigan, Baker, Boudrie, Miner, Kamimska; *Third Row* — Bowlus, Fellows, Drake, Clawson, Petrie, Melchoir, Meyer, Moffit, Rogers, Souser; *Second Row* — Yagelo, Deville, Bowler, Woerner, Weihe, Colton, Lawrence, Story, Allen, Clabuesch; *First Row* — McKibbin, Rintz, Duff, Makedonsky, Merchant, Gasser, Gray, Groom, Knapp, Buelick.

Top Row — Sved, Westphal, Nantau, Milatz, Steffy, Kometh, Simms, Hussey; *Fifth Row* — Cowan, Oswalt, Miller, Davis, Speck, Allard, Cox; *Fourth Row* — Frazier, LaBeau, Eldred, Abare, Clements, Ewing, Velander, Tucker; *Third Row* — Holfus, Uligan, Albrecht, Bachelor, Strassheim, Kurtz, Dove, DeBourage; *Second Row* — Paris, Fribley, Snell, Hoover, Jacobs, Tennis, Sherman, Gebauer; *First Row* — Starkweather, Smith, Waisanen, Abrens, Memler, Autio, McNulty, Balmer.

North Williams

The fall term party, "Winter Fantasy," started the North Williams coeds on a merry social whirl.

Christmas was an especially gay and busy time. Tree Trimming Night began the festivities. Each girl donated an ornament, labeled with her name and year, for the tree.

Joining with South Williams, the girls gave a Christmas tea to which members of the administration were invited.

Active participants in intramural sports, the coeds are proud possessors of the All-Sports Trophy.

MOST DORMS have special entrances for coeds only. The evergreen shade and location near the dorm fountain make North Williams' a favorite.

Top Row — Hayden, Squire, Johnson, Borgman, Plummer, White, Rohrer, Simonton, Pyrros, Lau, Eck, Penman; *Fifth Row* — Blomquist, Wheeler, Alexander, Rausch, Slupe, Coe, Rogers, Tennis, Willmore, Hittel; *Fourth Row* — Bartnick, Kiser, Werner, Hughes, Landron, Feather, Smith, Legatz, Robinson, Shudark; *Third Row* — Barker, Ward, Lasio, Murphy, Baumer, Linhart, Garrigan, McRae, Wilms, Bern; *Second Row* — Sawatzke, Danford, Fitz, Tame, McQuillian, Cranner, Kott, Wallwork, Nelson, Henshaw; *First Row* — Connor, Stamos, Wiitanen, Bourassa, Halberg, Doyle, Gotta, Bennett, Bingley.

South Williams

The first major event of the year for South Williams coeds was Homecoming. Besides working on their display, the girls held an open house and tea after the football game. This was a chance for parents and friends visiting the dorm to get a closer look at the coed's home.

Besides social events, the coeds showed their enthusiasm by actively participating in the intramural program.

MOST COEDS soon learn the fundamentals of bridge and from then on, some free time is spent each day in doubling, finessing and bidding game.

Top Row — Dutton, Steben, Rickman, Seaman, Knupper, Ashenbrenner, Warren, Brazda, Long; *Fourth Row* — Sargent, Keryluk, Sweet, Yount, Bennett, Selinger, Falk, Bruderick, Day; *Third Row* — Walters, Evans, Steen, Ellis, Clark, J., Salisbury, Clark, L., Taylor, Arnold; *Second Row* — Fulford, Schock, Jackson, Krenz, Dow, Mahar, Peterson, Venneman, Lansky; *First Row* — Rakestraw, Milligan, Puch, Hagen, Winthrow, Parr, Cooper, Kindig, Zannis.

East Yakeley

The dining room of East Yakeley became an enchanted ballroom for an evening last spring when it was transformed for their annual term party, "Moonglow."

East Yakeleyites were busy all year. Evidence of this was seen in their prize-winning Homecoming display, "Whale of a Tale," and in their women's intramural volleyball title.

Top Row — Matiseck, Bristol, Rathbun, Daiger, Makara, Kron, Hackett, Cole; *Fourth Row* — Burke, Bay, Wilson, Burtch, Lamaroux, Vissering, Foster, Wheatley; *Third Row* — Sessions, Burger, Wright, Hutchins, Kakala, Schwartzberger, Clark, Ruphert, Hankerson; *Second Row* — Keppel, Bonner, Moriyama, White, Dung, Roach, Craig, Bassler, Meachum; *First Row* — Campbell, Brown, Bellemy, Triantifillou, Happy, MacKenzie, Armstrong, Makin, Klave.

Top Row — Cavalier, Cobb, Warren, Townsten, McKee, Shepherd, Crow, Beeler; *Fourth Row* — Maltby, Curnow, Gainnetto, Frost, Ball, Beirman, S., Lathrop, Beirman, M.; *Third Row* — Kerr, Stroth, Treadway, Noel, Schusterick, Armstrong, Bittker, Sargent; *Second Row* — Rose, Lieback, Rogers, Hunsicker, Peckhoff, Anderson, Poe, Bilbertson; *First Row* — Lechner, Porter, Yogel, Boer, Mullett, Black, Patton, Heinrichs.

Outstanding scholarship is characteristic of West Yakeley. Since 1950 the dorm has received the scholarship trophy six times. They also possess a permanent trophy for maintaining the highest average among women's dorms for consecutive terms.

Activities kept the coeds at West Yakeley busy as they planned for Christmas celebrations and winning entries for university contests.

West Yakeley

Top Row — Thomas, Rose, Budnyk, Messner, Pasqualin, James, Boceik, Brown, Wilson; *Fourth Row* — Wallace, Warfield, Schneid, Steinbach, Nelson, Shook, Purcell, Jones, Eisner; *Third Row* — Gregor, Hengesbach, Bradley, Peters, Mason, Lossing, Ryman, Luttenton, Simmonds; *Second Row* — Moile, Mills, Winter, Fenner, Scheer, Sweet, Schumacker, Noble, Preston; *First Row* — McKinley, Jacob, Willoughby, Skinner, Price, Reynolds, Walton, Gleason.

Abbott

Traditions play a large part in the life of an Abbott coed. The "Abbott Girl of the Week" award honors a coed superior in scholarship and dorm contributions.

The seniors present an award to the outstanding freshman woman on "Senior Skit Night."

To keep informed on activities and local color the residents publish a dorm paper twice a term.

MAIL-TIME IS particularly busy for both the desk clerk and the MSU coed. Abbott alone receives 350 letters each day.

Top Row — Musta, Heier, Jones, Vollmar, Cooke, Pearse, Kunde; *Second Row* — Smith, M., Fitzpatrick, Smith, J., Noth, Roberts, Miller, Endres; *First Row* — Macaulay, Kemppainen, Abravanel, Mapes, Stewart, Sheridan, Karizen.

ABBOTT'S LOWER lounge facilities include a piano, TV set, card tables and seating capacity for 100 persons.

THE DORM ballot box, located near the dining room, is used often since everything from officers to queen contestants is selected representatively.

Snyder

This Christmas, the women of Snyder bought a walker for a crippled child as their special project. Individual rooms filled Christmas stockings and food baskets for needy families.

Trophy winning Snyder coeds boast of their synchronized swimmers and golf champions in the athletic field, along with special recognition received for participation in the blood drive.

Top Row — Quinn, Andea, Alexander, McQueen, Floyd, MacGregor, Murphy, Pickerell; *First Row* — Labelle, Bush, McAuliffe, Morsan, Holzbach, Dugan, Seymour.

A DORMITORY room is a coed's haven at MSU. Its uses are many — studying, sleeping, gatherings — even birthday parties.

Mason

Mason coeds are proud to receive guests and dates in their modernized lounge. Recent additions in furniture have added newness to the dorm.

Laughter filled the halls this fall as coeds selected costumes for their Hallowe'en party. At Christmas, Santa presented gifts for all in a party for the underprivileged children of Lansing.

The ever-popular scholarship and faculty dinners highlighted the year.

MASON HALL, built in 1938, has the authentic "halls of ivy" appearance.

Top Row — Michaels, Brown, Dettlinger, Olshove, Gasman, Barrett, Ekleberry, Murrel, Maier; *Fourth Row* — Snow, Kistler, Schneider, Whitfield, Burgess, Higgins, Fisher, Ferbitz, Marcinak; *Third Row* — Patterson, Bell, Daker, Holt, Loque, Porter, Kelly, Kay, Aasen; *Second Row* — Underwood, Cottrell, Potts, McKenzie, Seeley, Wilson, Siaskiewicz, Madar, Brown; *First Row* — Dobson, Klasner, Kaekel, Wagner, Zekit, Stock, Jenus, Bemis, Feven.

"LATE MINUTES" are given by the housemother for messiness and unmade beds.

MASON COUNCIL—*Top Row*—Wallenberg, Berry, Brown, Keleberry, Murrel, Newton, Maxwell, Cook; *First Row* — Ridout, Gasman, Smith, Loque, Olshove, Spike, Tygh.

The football season reached its peak with Homecoming. "Paleface Injuns, it's not the flu — It's just that team from MSU," was the Mason theme.

After the game, parents and friends of the coeds gathered in the lounge for a Homecoming tea.

Junior 500 runners received a steak dinner after they won a third place trophy for the coeds.

The seniors of Mason are honored during spring term by a dorm serenade. Each senior woman receives a symbolic rose.

Top Row — Cook, Yascolt, Maxwell, Hubbard, St. Clair, Van Hala, Wallenberg; *Fifth Row* — Holmes, Jensen, Jones, Sanders, Fidler, Jakeway, Wells, Amos, Gay; *Fourth Row* — Cooler, Contino, McCuiston, Rick, Berlin, Spencer, Myers, Leader, Markhoff; *Third Row* — Dinsmore, Moyer, Spike, Meyering, Brooks, Pavka, Newton, Miller, Lawrence; *Second Row* — Reed, Markland, Demmer, Zipper, Smith, Rosso, Stowell, Ridout, Unthank; *First Row* — Bosworth, Payne, Rice, Zorman, Kenney, Walters, Martyn, Triestram, Slater.

Top Row — Kalder, Holcomb, McCammon, Smith, J., McDonald, Delmore, Mackle, Howard; *Second Row* — Bloomquist, Smith, L., Lucker, Welsh, Smith, G., Wyche, Pankow; *First Row* — Schrader, Katafiaz, Boucher, Boese, Culhane, Wesson, Schubel, Berger.

Phillips

Now in its second year as a women's dormitory, Phillips already possesses several trophies. The coeds topped the Homecoming displays their first fall. Spring term, their runners copped first prize in the Junior 500 race.

To honor girls obtaining 3.0 averages, Phillips sponsors a scholarship dinner each term. A rose is given to each girl with high grades.

COEDS MAY entertain their dates in the lower lounge or "rec" room of their dorm on Friday and Saturday evenings between seven o'clock and 12:45.

MEN'S INTER-RESIDENCE HALL COUNCIL – *Top Row* –Seeds, Greenup, Perkins, Stouffer, Ellis, Burnett, Williams, Olson; *Second Row* – Hackett, Pajak, Burger, Ashley, Tice, Prass, Harvey; *First Row* – Terwilliger, Beihl, Hyer, Grubel, Hickok, Braid, Scott.

Each winter term the **Men's Inter-Residence Hall Council** co-sponsors an all-university formal with the Women's Inter-Residence Hall Council. The dance is held in the ballroom at Brody hall.

This fall, the council hosted 26 delegates from other universities for the Big 10 Residence Hall Presidents' Conference. The weekend featured a talk by Dr. E. O. Melby, visiting distinguished professor of education.

Funds to support the activities of the council come from a special tax placed upon each dorm on the basis of the number of residents.

MIRHC PRESIDENT Henry Grubel (right) conducts a meeting with delegates from other Big 10 residence hall councils.

"CHARLIE BROWN Plays and Snoopy Dances" was the theme of the all-dorm winter formal.

ARMSTRONG COUNCIL — *Top Row* — Smith, Forest, Prestgard, Laser, Schumann, Kolenda, Johnson, Deutsch, Crow; *Third Row* — Tomblinson, Hogan, Ohr, Tallman, Lum, McCuaig, Prass, Sanderson; *Second Row* — Culhane, Held, Kollar, Beihl, Anderson, Dunbar, Monsour, Kramer; *First Row* — Rowray (adviser), Dellapenta, German, Speidel, Seeds, Donoghue, Ikenberry, Bruce.

ARMSTRONG

Social activities at Armstrong include hayrides held by each precinct, exchange dinners with women's dorms and coffee hours.

Each term, men achieving high scholarship are honored at a steak dinner. The men also use the occasion to play host to a women's dorm.

The intramural program is well-supported by Armstrong athletes. Angelos Pilitsis, chosen as Armstrong's athlete of the year, was selected for the All-American soccer award.

A HOST and hostess and two graduate advisers guide the activities of Armstrong men.

Top Row – VanDongen, Awad, Mumford, Pritchett, Pal, Stover, Bigony, Maltby; *Second Row* – Tyson, Kays, Beebe, Bowers, Ortez, Rush, Johnson, Comer, Hall; *First Row* – King, Zink, Hoang, Dunbar, Jorden, Bellinotti, Honhart, Gondira.

THIS ARMSTRONG man has until eight o'clock to get to Brody for breakfast – plenty of time for a leisurely shave.

BRYAN

Bryan, a member of the Brody dorms, was opened in the fall of 1954.

During spring term, each precinct in the dorm elects social, athletic and public relations chairmen who organize the activities of the men.

Support of MSU intramurals brought Bryan second place in football among dorms this fall.

Fall term, the men also co-sponsored a dance with Snyder for residents of both dorms. Snyder coeds served as hostesses for the event.

Top Row — Leffingwell, Davis, Beitz, Summers, Clairmont, Buckholz, Faris, Billings, Ackerman, Hickok; *Fifth Row* — Dolci, Daley, Vincent, Goodell, Schwartz, Lesley, Weliver, Siniff, Brooks; *Fourth Row* — Parker, Cushing, Lopez-Nazario, Bellamy, Coichon, Debusschere, Cook, Polios, Puig, Scott, J.; *Third Row* — Bow, Neebes, Mekuria, Alchalabi, Voeks, Pyzyk, Parrillo, Moxley, Williams; *Second Row* — Herring, McCue, Miller, Riley, Louas, Johnson, Denburg, Mezger, Schickler; *First Row* — Scott, W., Keist, Valsi, Rippee, Olson, Britner, Scott, D., Schmaltz, Kassaye, Gogley.

THE SPACIOUS lounge, connected to the Fine Arts room, is used for entertaining.

BRYAN HAS a total of 200 rooms, housing 410 men.

FOR DINNER, the collegiate sweater must be exchanged for a sportcoat and tie.

BESIDES THEIR rooms, Bryan men study in special rooms on the second and third floors.

BAILEY COUNCIL — *Top Row* — Nelson, Beaudry, Cappelen, Born, Kennedy, Halsted, GeBott, Thurston, Clauson; *Third Row* — Bantien, Dunn, Zouyras, Plapp, Miller, Sackett, Mercier, Zikan; *Second Row* — Sproule, Bellrichard, Scorsone, Gaynier, Meyer, Tice, Wade, Tebbetts, Odom; *First Row* — Hinman, Vance, Savage, Armstrong, Caplin, Fisk, Leuy, Murphy, Walker.

BAILEY

Bailey was named after the famous horticulturist, Liberty Hyde Bailey, an MSU graduate and ex-professor. The dorm is now two years old.

The General Council of Bailey Hall, composed of 40 resident members, is the governing body for the dormitory.

Athletics play a large part in Bailey's activities, evidenced by their championship in intramural softball spring term.

Bailey teams also captured the all-dorm table tennis championship and a block hockey title during competition winter term.

11:00 P.M. — Closing time at Bailey's switchboard. The lines will be empty until 8:00 a.m.

RATHER COUNCIL — *Top Row* — Todd, Jeltmea, Briston, Carey, Walcott, Williams, Shaap, Ashton; *Fourth Row* — Rozentals, McMillan, Chapman, Eardley, Snyder, Moore, Nokes, Evans; *Third Row* — Hennig, White, Hegedur, Katsma, Bently, Wry, Thuma, Richardson; *Second Row* — Ewalt, D. J., Ewalt, D. C., Lightfoot, Dimoff, Beattie, Thompson, Duryea; *First Row* — Deboer, Terwilliger, Russell, Beard, Daugherty, Ostenson, Underwood, Sullivan.

RATHER

"Duffy's Barber Shop" was the title of Rather's Homecoming entry this fall. The display showed a Spartan scalping an Illinois Indian.

The men of Rather have designed their own crest which has been reproduced on a dorm flag and in the form of a pin.

The dorm provides five disc jockies for the Brody closed system radio station.

Top — THE LAUNDRY room provides an opportunity for Rather men to view the domestic side of things.

Right — HOWEVER, THIS part of the process often proves to be the most irritating of all.

BUTTERFIELD COUNCIL – *Top Row* – Castren, Bond, Cuffe, Puffer, Tuer, Siefert; *Second Row* – DeHaan, Grose, Jones, Vandermeylen, Rappold, Hackett; *First Row* – Spolyar, Ogar, Greenup, Simons, R., Simons, W. (adviser), Rajski.

BUTTERFIELD

PARKING NEAR the dorm is permitted on weekends or from 6 p.m. to 2 a.m. daily.

MEN FROM both "A" and "B" sides of Butterfield use the central mail desk.

Top Row — Nichols, Racette, Liddle, Homes, Elder, Hussey, Osborn, Pederson, Kimelman; *Third Row* — Wickering, Miles, Ramsay, McConkey, Irwin, Smith, Perry, Wallace; *Second Row* — Miller, Wunderle, Bowman, Provost, Kiedis, Dragoo, Tuttle, Seitz; *First Row* — Marrus, Matsusaka, Wardrop, VanDevelde, Bryar, Cardona, McCormick, Guest.

Butterfield broke the all-university blood drive record this winter term when 56.3 percent of the residents of the dorm donated.

Butterfield also won first place among men's dorms in the Homecoming contest this fall with their display, "The Poor Beaten Indian went back to Champagne." It showed Sparty pushing an Indian into a huge champagne bottle.

Fall term, Butterfield men, along with the residents of the other five Brody dorms entertained their dates at "Brodynik." A satellite and outer space mobiles provided the atmosphere for the dance held in the ballroom at Brody.

Among the other activities were a Christmas window decorating contest, participation in intramurals and the dorm glee club.

EACH ROOM has beds which can be arranged in either single or bunk style.

A SPECIAL acoustical room, complete with piano, is provided for Butterfield residents.

Top Row — Caldwell, St. John, Hudanish, TeWinkle, Gary, McSweeney, Hansen, Weber, Gawin, Hatto, Clark; *Fourth Row* — Kurtz, Abbott, Elenbaas, Galloway, Wagner, Wills, Aldridge, Perrin, Batson, Wolkenstein; *Third Row* — Merlington, Decerega, Fiacable, Lindberg, Daly, Nolan, Foster, McKenzie, Spaniola, Blanschard; *Second Row* — Smoke, Hughes, Weigele, Enter, Cummings, Smith, Westfall, Palmitier, DeMorrow, Clary, Modica; *First Row* — Hanton, Bigio, Rodrequez, TerVree, Pearce, McGowney, Downer, Lindsley, Sanabria, Braid.

EMMONS

Now in its second year, Emmons has possession of many trophies. This year, the men came in second in swimming and they won first place in both intramural golf and track during spring term.

Emmons runners brought their dorm the third place award in the Junior 500 race.

Top Row — Cubitt, Crimmins, Tedder, Adamson, Wolfrom, Cheeseman, Livingston, Ryan, D., Sellig, Sullivan; *Fourth Row* — Scharrich, Rayburn, Bruce, Sherman, Frame, Willard, Pelton, Reynolds, Fortner, Sparling; *Third Row* — Thorne, Wood, Kalom, Martin, DeGroft, Grundhofer, Caveney, Dunlop, Wheatly, Little; *Second Row* — Tinkham, Ovaitt, Williams, Case, Miller, Craig, Murphy, Moak, Connelly, Benjamin, Lopshire; *First Row* — Outman, Shear, Jennette, Ryan, T., Janke, Wallen, Schultz, Sanders, Minto, Mankley.

EMMONS COUNCIL — *Top Row* — Schneider, Baytendorp, Elliott, Sasanko, Beyer, Guernsey, Kemppainen, Arrington, Cooper, Ruess; *Second Row* — Thompson, Cmiel, Morse, Brunk, Johnson, Todd, Hyer, Holland, Kenney, Donovan; *First Row* — Meyer, Byers, VanPelt, Seager, Stouffer, DeMartino, Byron, Maier, Meador.

To keep informed on the latest dorm happenings, Emmons men publish a bi-weekly newspaper.

The 35-man Emmons Glee Club presented recitals for the Homecoming program, Christmas party and Parents' Weekend. They also placed second in the Men's Inter-Dorm Sing.

NEWEST ADDITION to the Emmons trophy case is their Junior 500 third place award.

EMMONS MEN receive their mail by 8:15 a.m. each weekday.

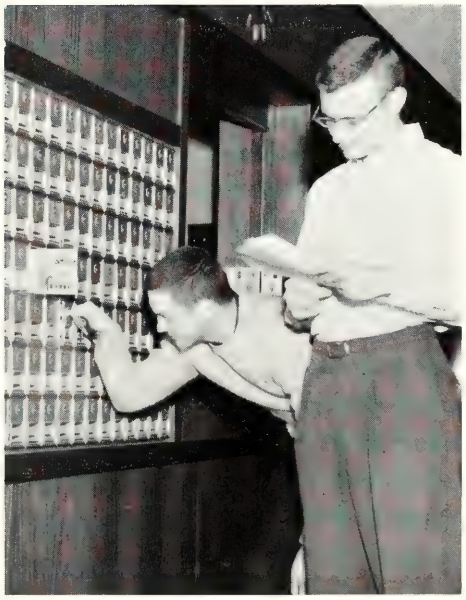

Top Row — Gavger, Morrison, Betz, Clock, Randall, Billett, Kaniarz, Gross, Poleski; *Fourth Row* — DeSmit, Patton, Mathiason, Gaylord, Gush, Dolph, Berles, Freeman; *Third Row* — Keil, Johnson, Olsen, Miller, Fish, Fengler, Hann, Rink, English; *Second Row* — Weaver, Nosal, Baker, Fekete, Oberg, Hahn, Relerford, Wong, Christensen; *First Row* — Simitz, Lorimer, Chadwick, Schmidt, Dolph, Henderson, Allswede, Blisman, Savage.

WEST SHAW

THE "DOUBLE line" starts its rush to the dining room for the evening meal at 5:15.

WEST SHAW men clean their own rooms — the janitors only do the vacuuming.

Top Row — Loose, Kietzmann, Perkins, Perkuchin, Carey, Phillips, S., Slade, Brungard; *Third Row* — Langley, Mudgett, Phillips, J., Wagner, Headrick, Cluster, Schoof; *Second Row* — Howley, Tice, English, Himebaugh, Hice, Holtz, Newman, Barber; *First Row* — Pankhurst, Stockham, Vanden, Harvey, Munn (adviser), McGarva, Danielson, Taub.

Intramural athletic contests are a challenge West Shaw men are more than willing to meet. This fall, they won the all-university football championship and took first place in the Turkey Trot.

During fall term, record dances were sponsored each week for West Shaw men and their dates.

The fall term party, "Holiday in Hades," was held in the lower lounge of the dorm. Decorations were in red and a "devil" hovered over the band to complete the effect.

Spring term, the West Shaw Glee Club placed first in the Men's Inter-Dorm Sing.

Top Row — Wood, Guenther, Dorow, Virkus, Omo, Jones, Harwood, Farrington, Turner; *Third Row* — Campbell, Blake, Maki, Mettler, Cutler, Gilg, Schwartz, Boss, Bennett; *Second Row* — Crissy, Morrison, H., Cook, Ondrusek, Cox, Brown, Marston, Morrison, L., Gale; *First Row* — Niloofari, Cowden, Constance, Doll, Barnes, Bernstein, Abbott, Becker, Bird.

EAST SHAW COUNCIL – *Top Row* – Galbraith, Gerton, Yoder, Burnett, Talsma, Spangler, Jones, Kleva, Timm; *Fourth Row* – Wilkinson, Pettengill, Wheeler, Durham, Fernstrom, McDonald, Petrin, Katz; *Third Row* – Carlson, Woolsey, Stocker, Fichtner, Pajak, Paone, McFall, Wooley, Erwin; *Second Row* – Revez, Schwartz, Cross, Talbot, Hickok, Snediker, Hayward, Baker; *First Row* – Sparling, Leachman, Clarke, Witt, Ellis, Price, Wallis, Merithew, Wille.

EAST SHAW

Spring term, over 300 East Shaw men actively participated in a "convention" held in connection with the dorm's General Council elections. It was conducted in the manner of a national convention.

In preparation for "Holiday in Hades," co-sponsored with West Shaw, the resident advisers offered dance instructions once a week during fall term.

East Shaw placed second in the fall and winter blood drives and won the IM swimming championship trophy.

A BASKETBALL trophy is evidence of one precinct's victory in intradorm play.

BOTH SIDES of Shaw have "rec" rooms. East Shaw men enjoy both ping pong and billiards.

OFF - CAMPUS

Each year thousands of students meet the challenge of off-campus living. As individuals or in two's and three's, they rent rooms, apartments or houses, which serve as their homes during the college year.

Transportation to the campus is the first thing to consider. Some drive, others hitch-hike or ride buses if they are beyond walking distance.

by Bill Keough

OFF-CAMPUS

Above — STUDENTS OF sophomore status are eligible to live in off-campus approved housing. Men over 21 may live in unapproved units.

Right — THE UNION offers services ranging from a dollar-ten cent evening meal and a barber shop to a meeting place and ping pong tables.

Once a room has been secured and the landlord appeased with a rent payment, the students face the food problem. Long lines of students eat their daily meals in the form of Union "student specials."

Some get jobs that provide them with meals plus enough money for the rent. Others experiment with the delicacies that can be prepared on a hot plate. That a partial "kitchen" can be kept in a dresser drawer is discovered by more than one student going to school on a tight budget.

Several men may chip in to rent a more lavish dwelling and do their buying and cooking on a community basis. This can become somewhat involved when bills roll in at the end of the month or when differences in taste arise, such as: "Why don't we buy cabbage for a change? We have canned corn three times a week."

Some wonder if living off-campus is worth the trouble it takes. For the thousands who do, and enjoy it, there isn't any doubt — it's really the life!

Above — A TOTAL of 7,447 students live off-campus. Some commute from homes as far away as Grand Ledge, Eaton Rapids and St. Johns.

Right — FORTY PERCENT of all off-campus students belong to campus organizations. Meetings will bring them back to MSU in the evenings.

Meals, self-prepared . . .

. . . the work schedule . . .

. . . his turn to vacuum . . .

. . . household repairs . . .

The eight male cooperatives, scattered through East Lansing, house nearly 200 MSU students.

For these men, co-op living emphasizes the teamwork and responsibility gained from the practical experience of students owning their own houses.

The Men's Inter-Co-op Council, the coordinating body, is made up of representatives from all eight units. They have set minimum requirements for co-op membership at a 2.2 scholastic average and a two-thirds vote of the active members.

Open smokers are held to acquaint interested men with the workings of the co-op system. The main attraction is naturally their low expense, possible because each member puts in from four to six hours of work each week at the house.

The co-op offers more than inexpensive housing, however. Fun enters in the form of term parties, guest and exchange dinners and intramural sports.

. . . white shirts, too . . .

. . . real cooperation, even for the dish washing . . .

. . . a place to relax and a place to study.

. . . time for social life . . .

Co-ops

by Judy Begick

DAILY FOOD budgets for a men's co-op allow approximately 95 cents per person.

Top Row — Moldenhauer, Drahn, Lowry, Wolthuis, R., Messner, Jagger, Riggs, Ensing; *First Row* — Pristas, Wolthuis, J., Black, Bozeman, Beckman, DeCecco, Shih, Dishong.

BEAL

In 1947, Beal and Bower cooperative houses were added to the men's co-op living units.

To be eligible for membership, male students must have a willingness to work and share responsibility, plus sound character and high standards. Members of both houses encourage group fellowship by taking an active part in intramural sports events and social activities.

BOWER

Top Row — Carlson, Bellinger, H. E., Griffin, Gray, Horton, Jamieson, Nesbitt; *Second Row* — Krogulecki, Revoyr, Nelson, Flegal, Bellinger, H. J., Bergwall; *First Row* — Runkel, Alexander, R., Griffen, Cooledge, Olekszyk, Alexander, D., Burgess.

Top Row — Hoffer, Aggerholm, Lukert, Minto, Connel, Warnke, Bey, Burns; *Fourth Row* — Slajus, Mohrlok, Remington, Cart, McAvoy, VanderHorst, Brelsford; *Third Row* — Vorheis, Iverson, Gibbs, Scollon, Watson, Daugherty, Christensen, Webb; *Second Row* — Thuemmel, Sager, Talsma, Phillips, McKenzie, Lawrence, Cosse; *First Row* — Barnhart, Wackland, Motts (adviser), Dean, Townsend, Pabst, Murphy, Benner.

ELSWORTH

Elsworth, nationally affiliated with the North American Co-op League, was founded in 1940. Requirements for membership include a 2.2 scholastic average and a three-fourths vote of the actives.

Hedrick is noted for being both the first male student co-op at MSU and the first to own its house. The original building burned in 1956, but was replaced with a modernly designed house last year.

HEDRICK

Top Row — Sarns, Smith, Isherwood, Robertson, Borota, Boldt, Hall, Murrin, Ward, Shell; *Second Row* — Welty, Schroeder, Brama, Switzenberg, Elzinga, Bumgardner, Pratt, Dickerson, Anderson; *First Row* — Contos, Walker (adviser), Brown, Collins, Bates, Christensen, Chesness, McDonagh, Coultes.

EVAN'S SCHOLARS

Top Row — Sheehy, Harney, Dugdale, Morene, Rascano, Pasbjerg, Anderson, R., Stewartson; *Fourth Row* — Adlam, McIntyre, Smith, Bree, VanSeyne, Whitener, Solowyn; *Third Row* — Ferguson, Butterworth, Anderson, M., Linden, Dixon, Ritchie, Vrabel, Biasella; *Second Row* — Sphar, Fetsco, Kotlar, Reynolds, Miller, Fikejs, Speck; *First Row* — Schwab, Block, Buchanan (adviser), Welsh, Flaim, Johnson, Dutch (adviser), Polzin.

Male students who have caddied at a Western Golf Association club for two years and graduated in the upper fourth of their high school classes are eligible for membership in Evan's Scholars.

Scholarships provide financial aid for the 39 worthy ex-caddies in the MSU chapter. The group came on campus in 1955 and moved into a newly purchased house this fall term.

THEIR INTEREST in golf encourages members to keep in practice in the off-seasons.

THE HONOR trophy is given each year to the outstanding freshman.

HOWLAND

Top Row — Kuehne, Markwart, Barber, Fritz, Okoren, Boucher, Smith, D., Versteeg; *Fourth Row* — Heslip, Schenk, Lindsey, Slavik, Thorlund, Lehman, Boesch; *Third Row* — Keel, Fields, Himsman, Spears, Cardna, Thurston, Aho, Bradford; *Second Row* — Madren, Bains, Smith, C., Duby, Prescott, Curl, Pullen; *First Row* — Gryzk, Lumianske, French (adviser), Tarr, Marx, Abramczyk, Hoffman, Clink.

Howland, organized in 1947, boasts the largest membership of the male cooperative units.

First known as Ajax Men's Co-op, it was renamed in honor of a leader in the development of co-operative organizations in Michigan.

The house is associated with *Cooperatives in Action,* a national magazine which keeps members informed on current co-op happenings.

THE HOUSE supplies all linen and two men are responsible for laundering it.

HALF THE men take the cooking detail, while the remainder divide house duties, custodian work and upkeep of the grounds.

Top Row — Carmody, Schutt, Young, Sneller, Wheeler, Ward, Lindholm, Scovel; *Second Row* — Drummond, Charlton, VanGinhoven, Horan, Fariss, Smith, Wolownik, Slevatz; *First Row* — Koch, Schroeder, Mervich, Fink (adviser), Toth, Dawson (adviser), Tenniswood, Avers.

MOTTS

Motts was organized by a group of veterans in 1947. A new house was purchased in 1954 and members returned to college a week early this fall to redecorate the interior.

Ulrey, named in honor of Dr. Orion Ulrey, an initiator of the co-op movement on campus, dates from 1946. Members have permanent possession of an All-Independent Sports Trophy.

ULREY

Top Row — Walkowiak, Helgren, Richards, Lavanchy, Wilks, Reidnauer, Valerio, Schankland; *First Row* — Herrington, Demarte, Marzolf, Hyppa, Sommers, Spetz, Xerri, Hewitt.

VAN HOOSEN

by Judy Begick

Van Hoosen hall, named in honor of Sarah Van Hoosen Jones, a former member of the State Board of Agriculture, was formally introduced to MSU at an open house and tea on December 7, 1957.

Designed to replace the quasi-cooperative houses for women, Van Hoosen is the first living unit of its kind in the nation. Coeds, selected last spring, moved into the hall fall term.

Van Hoosen is considered a dormitory and is represented on the Women's Inter-Residence Hall Council.

One coed from the hall sits with the University Committee on Apartment Residence Halls, the body which originally devised the plans for Van Hoosen. The same group now acts in a direct supervisory capacity toward the hall.

Thirty-two apartments, each designed to accommodate a maximum of six women, plus a large social wing comprise the new living unit.

Under this plan, each girl has a "family" of companions rather than a single roommate.

Apartments are rented at $600 a term, which is equally divided among the occupants. Food costs depend upon the planning and bargain-hunting ability of the coeds.

Each apartment has a carpeted living room, furnished with desks, occasional chairs, a small sofa and floor lamp. The bedrooms feature 18-foot walk-in closets.

In the kitchen-dining area are a combination refrigerator-freezer, gas range and oven, built-in cabinets and a dining table that will accommodate the six coeds.

Kitchens are also equipped with basic cooking utensils, glassware, silver and china.

The occupants furnish their own linen, but there are laundry rooms in each wing which are equipped with washers, extractors and dryers.

VAN HOOSEN

THE GIRLS in each apartment unit make up their own menus and take turns on the cooking and dish washing chores.

HOUSING FOR 192 coeds is available in the newest women's living unit, located on the Red Cedar directly east of Shaw hall.

VAN HOOSEN'S resident adviser, Mrs. Juanita Lloyd, and two graduate assistants oversee the activities of the coeds.

Top Row — Wise, Knapp, Sweet, Britton, Wallace, Dietz, Romine, Fetting, Carlisle; *Fourth Row* — Pearce, Luther, Covington, Heynig, Hunt, Filley, Clancy, Eber; *Third Row* — Bordt, Brink, Single, Wagonjack, Kaiser, Heustis, Toppin, Findlay; *Second Row* — Orthman, Hokens, Line, Fell, Ostrander, Dobias, Crane, Nieschulz; *First Row* — DeYoung, McGuffin, Raisanen, Barnes, Lloyd, Hoffman, Larkins, Deutsch, O'Meara.

The women of Van Hoosen entered university competition for the first time this fall and won a first place with their Homecoming display. They also topped other coed dorms with the highest percentage of donations in the fall and winter term blood drives.

The coeds entertained with a box social and a Hallowe'en party and helped organize the East Shaw-Van Hoosen Weekend, also held in the fall.

Women with sophomore status, a 2.2 all-college and a good citizenship record are eligible to live in Van Hoosen. Two letters of recommendation must accompany all applications.

Van Hoosen hall is Michigan State's answer to the need for a self-managed, inexpensive, yet adequate living arrangement for women students. Other universities are watching with interest as this latest innovation in coed housing unfolds.

Top Row — Smith, Kent, Moulton, Jason, Goff, Hinkley, Hoefler, Schoenbeck, McPherson; *Fourth Row* — Campbell, Boulin, Murphy, Cross, Salter, Royer, Ellard, Carpenter; *Third Row* — Sutton, Monnett, Ware, Martin, J. K., Linton, Abrahamson, Williams, Piaszek; *Second Row* — O'Dell, Whybra, Tucker, Speck, Cox, Sackett, Weissner, Kolodzeij; *First Row* — Tubbs, Blair, Elsing, Bielski, Lloyd, Hamblin, Marshall, Donahue, Martin, J. M.

SENIORS

ABEL, Mary L.
ABELEW, David V.
ABRAMCZYK, Joseph A.
ABRAVANEL, R. J.
ACHABAL, Oscar R.
ACKERMAN, Mary C.

ADAMSKI, Norbert A.
ADGATE, Loren C.
AERTS, Clarence J.
AERTS, Gerald F.
AFFHOLDER, David J.
AGGERHOLM, David A.

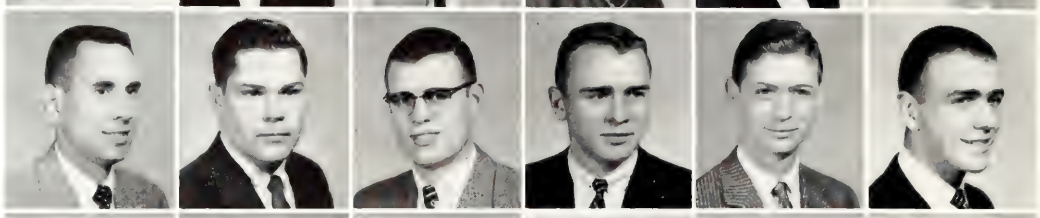

AGNESSI, Mark J.
AGOSTA, Wilfred H.
AHRENDT, Warren R.
AHRENS, Douglas D.
AINSWORTH, Cynthia R.
AITCHISON, Marjorie M.

AKERS, Brian L.
ALBRING, Ardath H.
ALCALA, Luis A.
ALDRICH, Nancy L.
ALEXANDER, Don A.
ALEXANDER, John A.

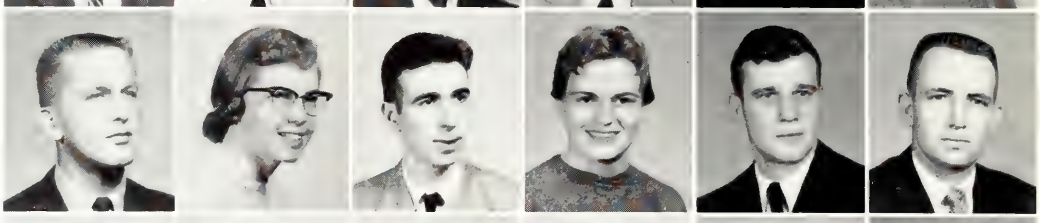

ALFLEN, Robert L.
ALGUIRE, Ross A.
ALJIAN, Andrew
ALLARD, Marvel J.
ALLEN, Charlotte A.
ALLEN, David H.

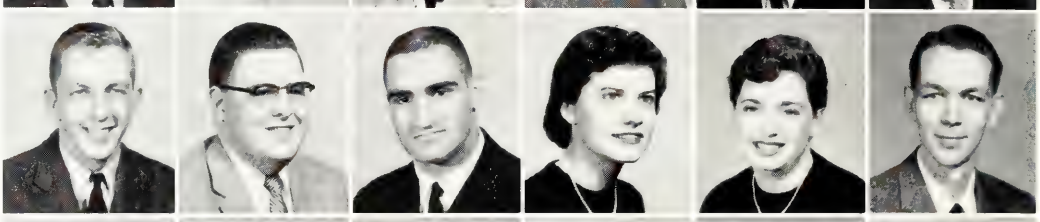

ALLEN, Elaine J.
ALLEN, Thomas R.
ALLEY, Barrett L.
ALMONY, John W.
ALMQUIST, Robert E.
ALMS, Paul R.

ALPERN, Irwin S.
ALPHIN, Donnell C.
ALTER, Nicholas A.
ALTOBELLI, Aldo L.
ALTSHULER, Ilona S.
ALWOOD, Dennis S.

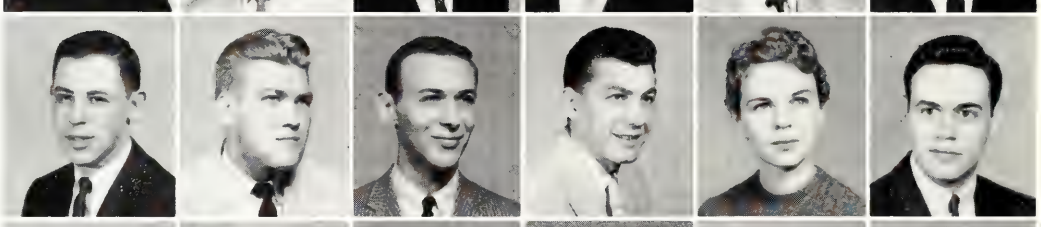

AMBROSE, George R.
AMBROSE, Suzanne A.
AMICK, Stanley C.
AMMON, Joseph W.
AMOE, Donna M.
AMOS, Jerry L.

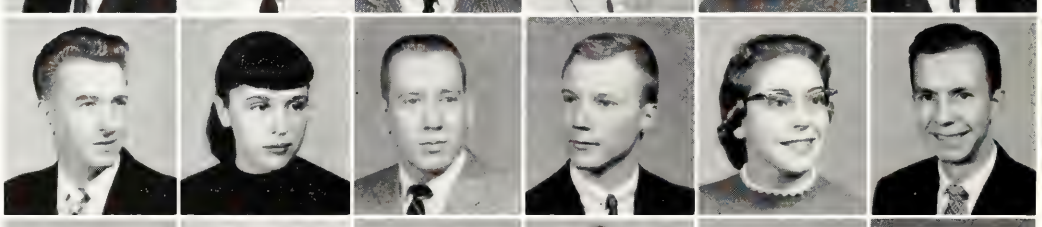

ANDEA, Mary A.
ANDERSON, Albert O.
ANDERSON, Cynthia L.
ANDERSON, Donald A.
ANDERSON, Howard L.
ANDERSON, Jack R.

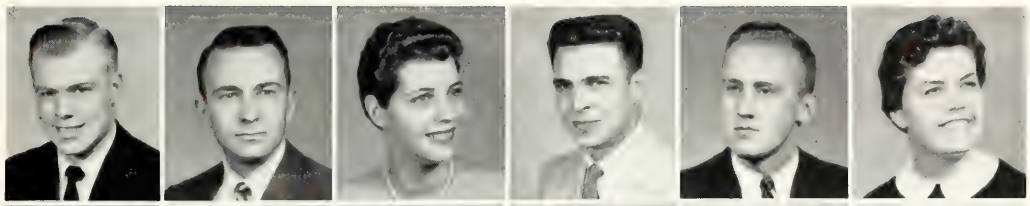

ANDERSON, Jackson H.
ANDERSON, Jack R.
ANDERSON, Marilyn K.
ANDERSON, Robert L.
ANDERSON, Rolph E.
ANDERSON, Susan H.

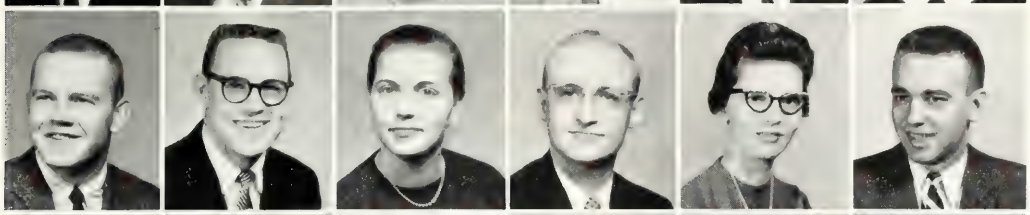

ANDERSON, Thomas F.
ANDREWS, Bruce A.
ANDREWS, Dawn J.
ANDREWS, Thomas E.
ANDREWS, Virginia K.
ANDRUS, James T.

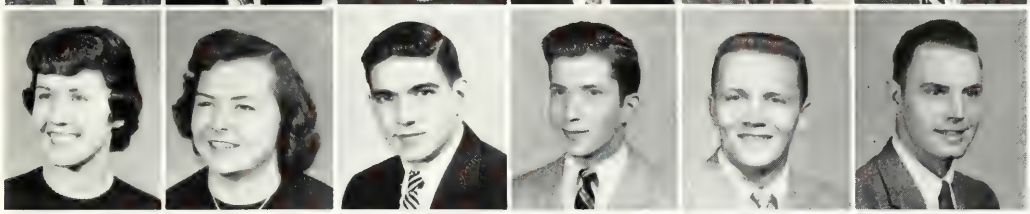

ANNIS, Mary J.
APPELHOF, Mary A.
ARATARI, Alfred T.
ARBLE, William C.
ARLT, John R.
ARMOUR, James A.

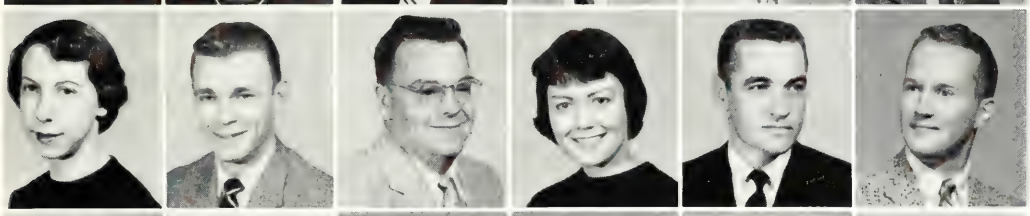

ARMSTRONG, Caroline C.
ARNEY, Richard M.
ARNOLD, Judd D.
ARNOLD, Kathleen J.
ARNTZ, Thomas C.
ARPS, Richard H.

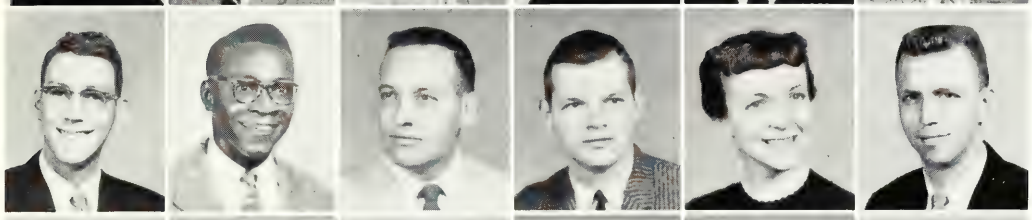

ARTMAN, John F.
ASMAH, John
ASQUITH, Richard L.
ASSINK, Nelson R.
ASSINK, Susan K.
AU, Benjamin D.

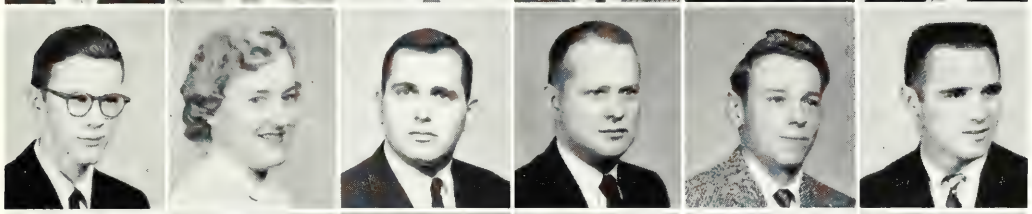

AUBEL, Joseph L.
AUGENSTEIN, Carol S.
AUGUST, Norman L.
AULD, Stanley D.
AULERICH, Richard J.
AVELLANO, Anthony F.

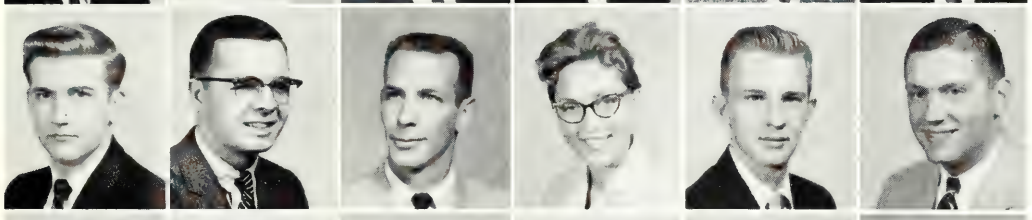

AVERS, Ronald H.
AVERY, Dennis T.
BABLER, Chris
BACH, Marjorie A.
BACHLEDA, Robert J.
BADELT, Stanley G.

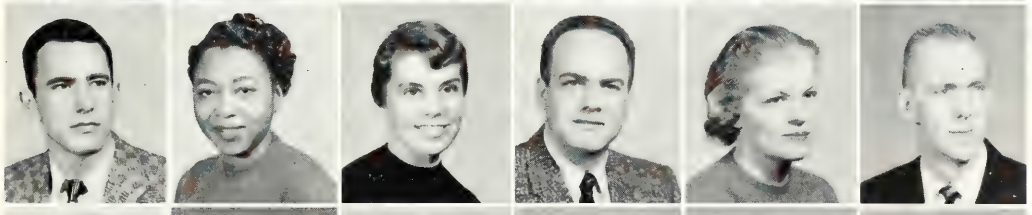

BAILEY, Donald C.
BAILEY, Lallie M.
BAILEY, Sharlene J.
BAKER, Charles A.
BAKER, Elizabeth M.
BAKER, Robert T., Jr.

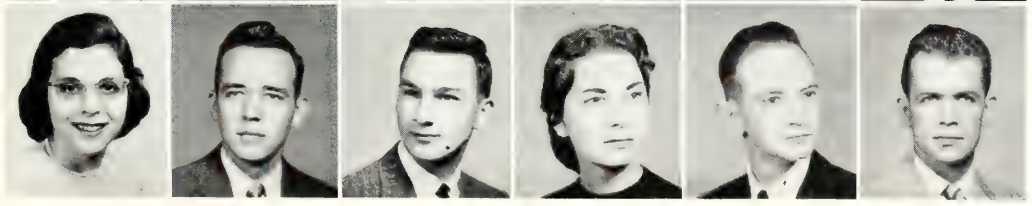

BAKER, Sally E.
BAKKER, Ronald J.
BALAI, J. Thomas
BALCER, Joan C.
BALCH, Gerald D.
BALCH, William F.

BALL, Ellie L.
BALL, William H.
BALSLEY, Rollin B.
BANKS, Dean W.
BANNISTER, Chester C.
BARBOUR, Leon D.

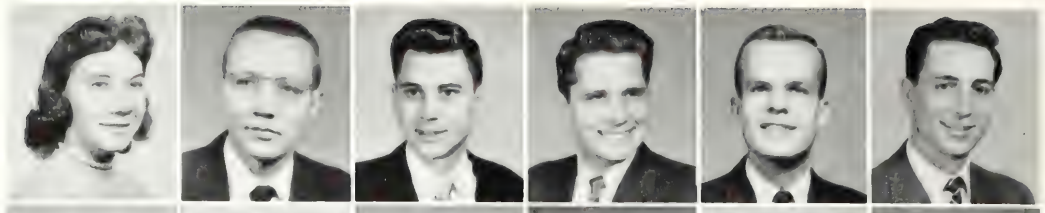

BARDING, Robert A.
BARKER, Arthur W.
BARKER, Bruce L.
BARKER, Patricia V.
BARKER, Richard A.
BARKWELL, Robert L.

BARNEFSKE, Ervin R.
BARNES, Alden L.
BARNES, Bob O.
BARRETT, Ruth A.
BARRONS, William B.
BARTELS, Judith L.

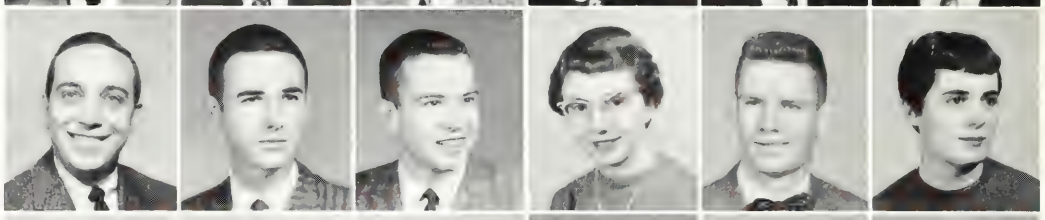

BARTLETT, Thomas H.
BARTLEY, Robert E.
BARTNICK, Dolores M.
BARWICK, James R.
BASORE, Shirley J.
BATES, Gerald K.

BATES, Sylvia J.
BATTAGLIA, Jack M.
BATTCOCK, Gregory E.
BAUMAN, Ronald C.
BEALL, Janet E.
BEARD, Timothy J.

BEARSS, Marjorie A.
BECK, Richard H.
BECKER, Candace E.
BECKER, Charles W.
BECKER, Mary J.
BECKER, Robert S.

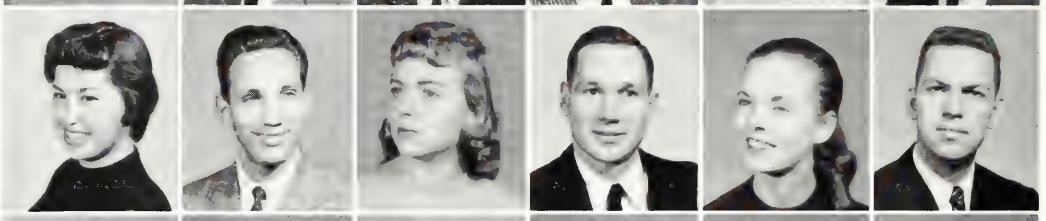

BECKETT, Patricia A.
BEEBE, Robert W.
BEEKMAN, Patricia L.
BEELER, Dawn T.
BEENE, Carole A.
BEGICK, Judith A.

BEGICK, Paul
BEHRENWALD, Larry L.
BEKMAN, Phyllis J.
BELFORE, David J.
BELL, Dorothy E.
BELL, Leonard W.

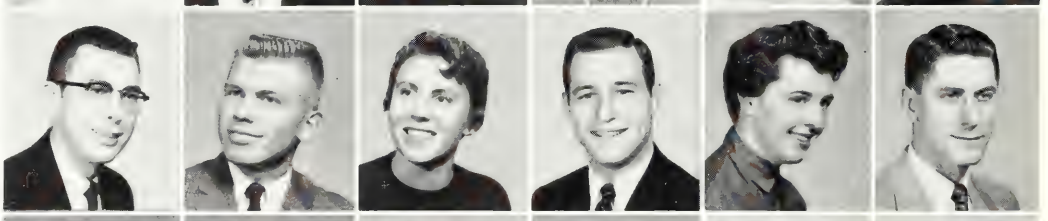

BELL, Michael V.
BELLINGER, Howard J.
BELLINGER, Page L.
BELTINCK, James R.
BENCIE, Charles J.
BENDER, Robert G.

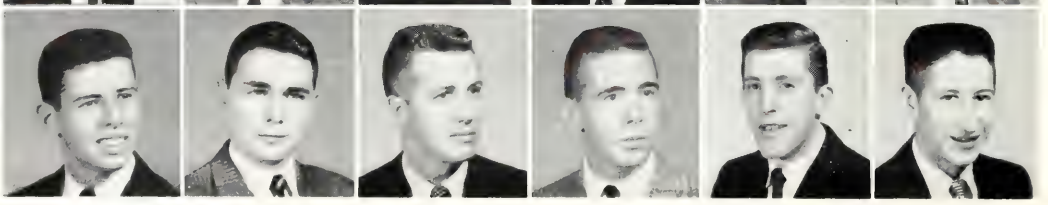

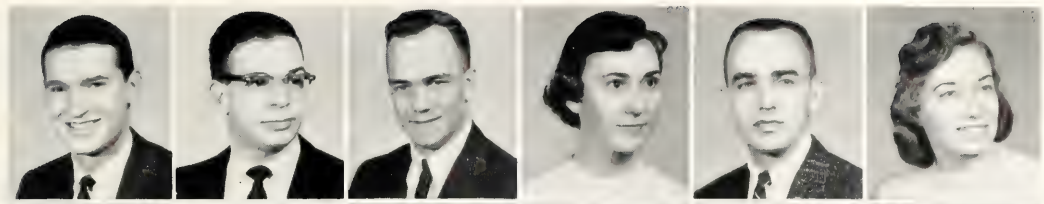

BENHAM, James M.
BENJAMIN, Larry Z.
BENNETT, Everett L.
BENNINGER, Gayle M.
BENSON, Bruce G.
BENSON, Carole A.

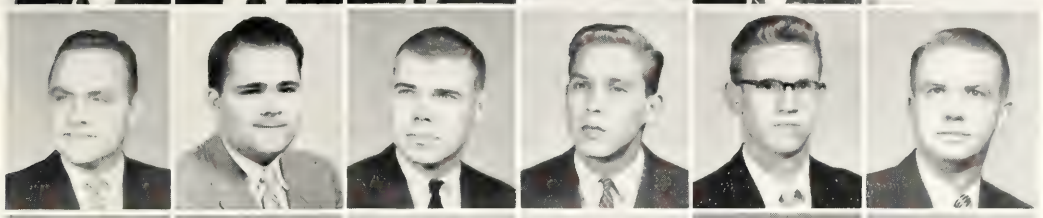

BENSON, Robert C., Jr.
BENSON, Ronald E.
BENSON, Roy A.
BERARD, Ulric J.
BERG, Albert R.
BERG, Lorain

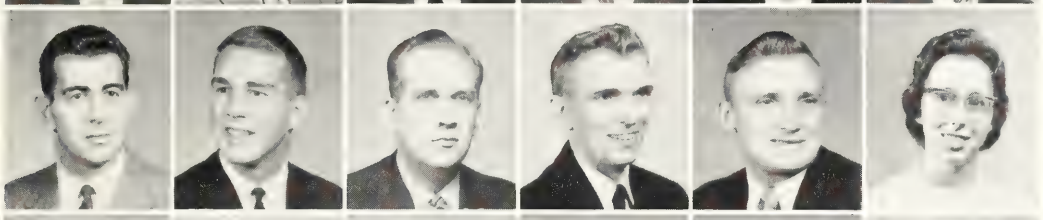

BERGER, Don
BERGHOFF, Herman J.
BERGIN, Richard V.
BERGMAN, David H.
BERGWALL, Victor E.
BERGY, M. Sue

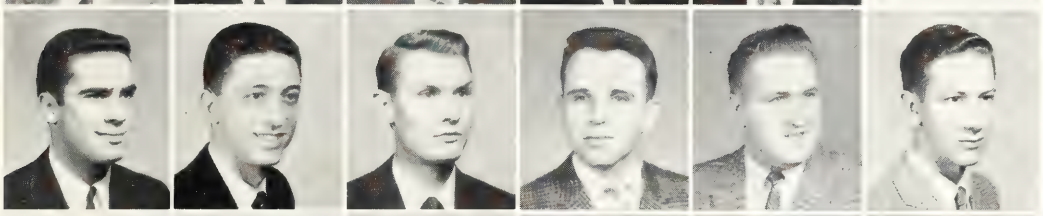

BERMAN, Barton M.
BERMAN, Ezra
BERNHARDT, Thomas C.
BERON, Irwin M.
BERRY, James N.
BERRY, Thomas E.

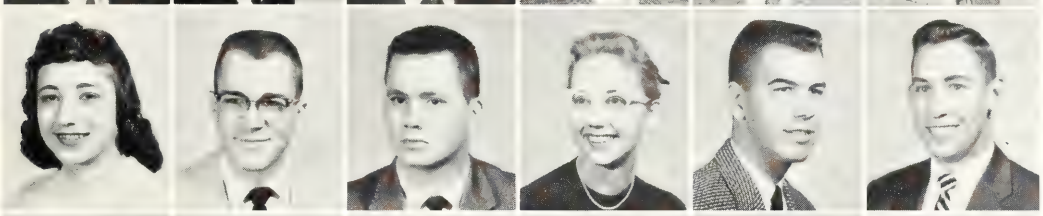

BERTOLUZZA, Marcia J.
BERTSCH, Francis D.
BESCH, Randall L.
BESTERVELT, Barbara J.
BETZ, Kenneth E.
BEY, Calvin F.

BEYER, Duane D.
BEYER, Thomas J.
BEYER, William C.
BEYRLE, Richard F.
BEYSTRUM, Robert L.
BHARADWAJ, Madan B.

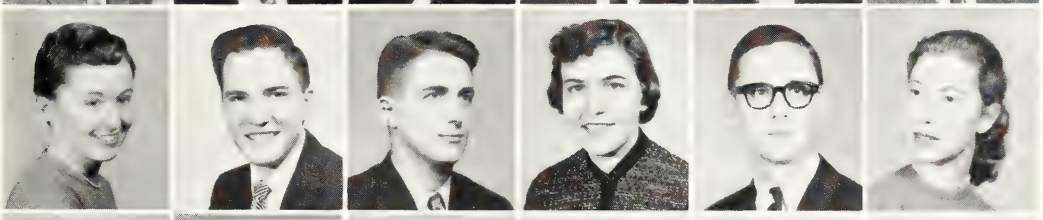

BINDER, Janice R.
BINGLEY, George W.
BIRD, Leeds B.
BIRD, Sally H.
BISCHOFF, James L.
BITTING, Sandra L.

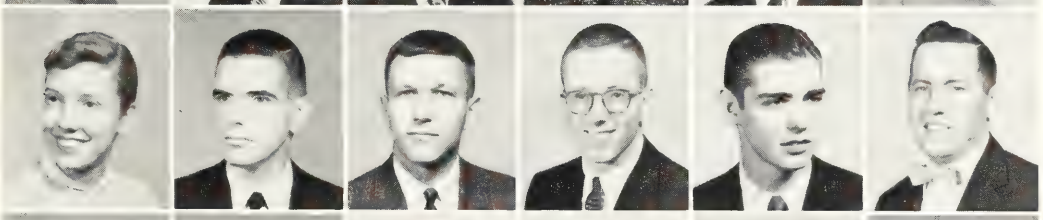

BITTNER, Judith N.
BLACK, Clyde A.
BLACK, Richard O.
BLACK, Robert W.
BLACK, William D.
BLEICH, Donald D.

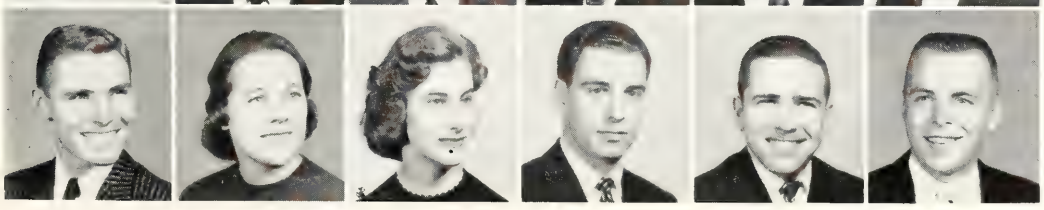

BLISS, Richard A.
BLISS, Virginia B.
BLOCH, Patricia F.
BLOCH, Peter E.
BLOCK, Robert L.
BLOMQUIST, Arnold W.

BLOMQUIST, Carl R.
BLOODGOOD, Thomas C.
BLOOM, Nancy E.
BLUM, Jerry A.
BLUMKE, Duane L.
BLUNT, Joyce D.

BOCK, Calvin W.
BOCK, Caryl A.
BODARY, James L.
BOGATINOFF, Svetla M.
BOGERT, Murl G.
BOHNSTEDT, Marion D.

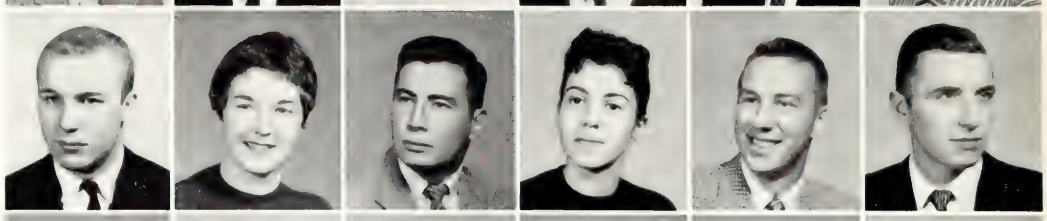

BOMAN, Mary S.
BOMASTER, Chester R.
BOMBER, John D.
BONADIO, Patricia J.
BONDY, Charles C.
BOONE, Sarah J.

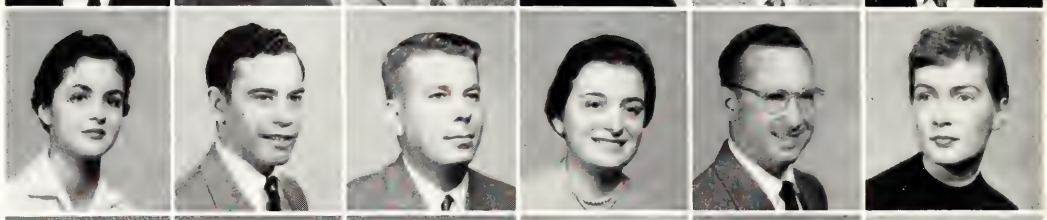

BOPF, William L.
BORCHARD, Robert M.
BORDEN, Hollister W.
BORDT, Jerilea
BORING, Alan G.
BOROTA, Ray W.

BORSUM, Janet K.
BOUGHNER, Ellen G.
BOULTON, John B.
BOURNE, Harold L.
BOUTELL, William H.
BOUTIN, Jacqueline B.

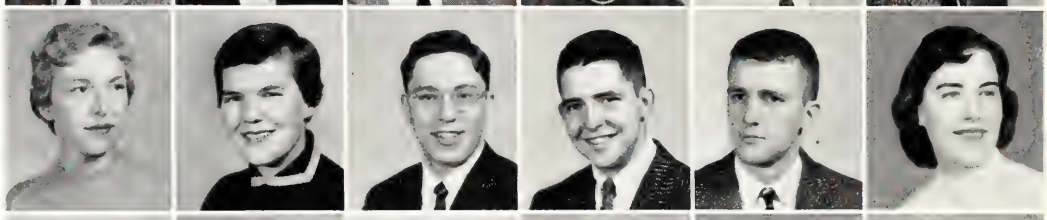

BOWEN, Roger J.
BOWERS, Ray D.
BOWMAN, Barbara J.
BOYD, Loren A.
BOYD, Margaret C.
BOYDSTON, James N.

BOYER, Jack W.
BOYNTON, Gerald D.
BRADFORD, Meriel M.
BRADLEY, Karen L.
BRADY, Edna M.
BRADY, Patricia L.

BRANSTNER, John F., Jr.
BRAUNER, Louise
BRAWNER, William H.
BRAY, Sharon A.
BRAYTON, A. David
BRELSFORD, Thomas E.

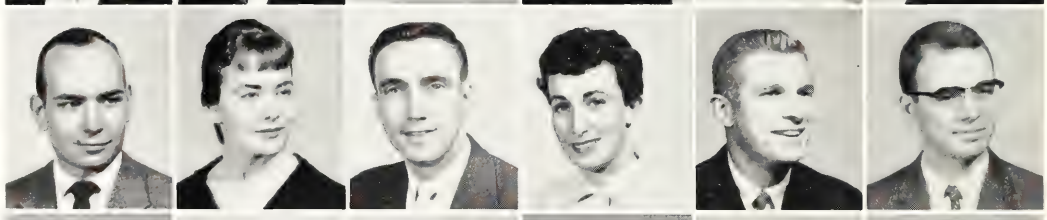

BREMEN, Beryl S.
BRENDEL, Gerald R.
BRETT, James W.
BRIDGMAN, Robert B.
BRIGGS, Shirley J.
BRIGHT, Noble, Jr.

BRISBIN, John D.
BROCK, Mildred J.
BROCKELSBY, Alice J.
BROCKETT, William T.
BRODI, Mary I.
BROKAW, William E.

BROOMFIELD, Dorothy M.
BROTHERS, Anthony A.
BROUILLOT, Edmond W.
BROWN, Carol L.
BROWN, Carolyn E.
BROWN, Donald N.

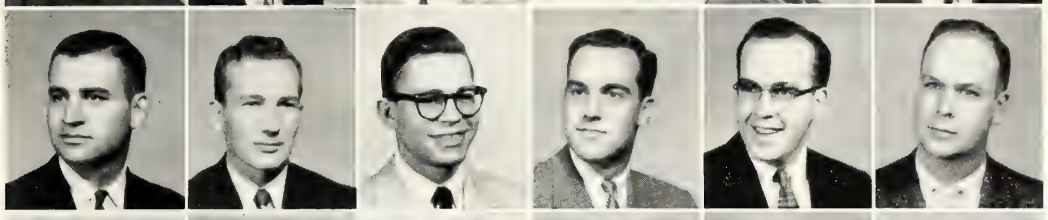

BROWN, Douglas R.
BROWN, Gerald
BROWN, Keith P.
BROWN, Lyle R., Jr.
BROWN, Patrick H.
BROWN, Ralph L.

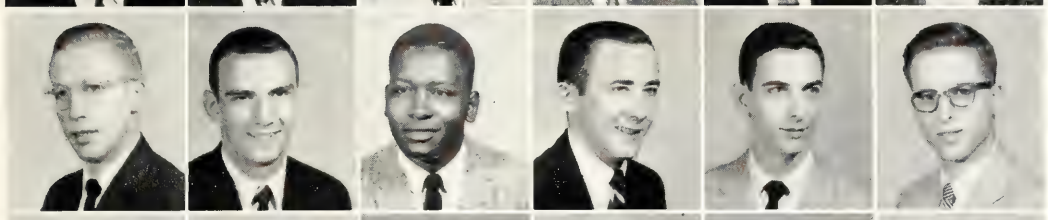

BROWN, Robert E.
BROWN, Robert F.
BROWN, Robert, Jr.
BROWN, Walter S., Jr.
BROWN, Wendell R.
BRUBAKER, Gilbert O.

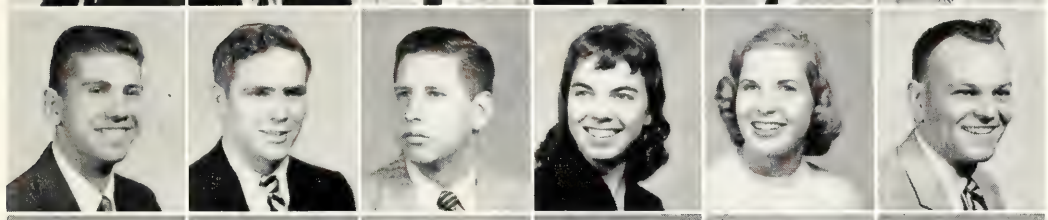

BRUETSCH, Albert G.
BRUMELS, James D.
BRUTT, Frank W.
BRYANT, Ilene G.
BRYANT, Sharyl J.
BRYANT, William L.

BUCHANAN, William G.
BUELL, Betty A.
BUELOW, Lorraine L.
BUHRO, William L.
BULLARD, Katheryn J.
BULTHUIS, Raymond J.

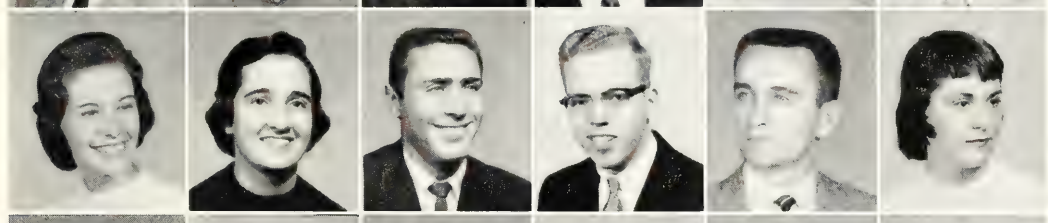

BUNDESEN, Ana M.
BUNTING, Loretta I.
BUONODONO, Frank E.
BURCH, Edward S.
BURDETT, Raymond A.
BURGER, Barbara L.

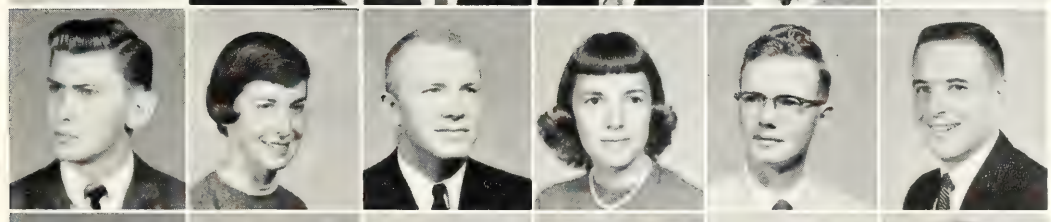

BURGESS, John R.
BURKE, Ann F.
BURKE, Patrick F.
BURKHALTER, Martha L.
BURKHEAD, Gordon P.
BURKMAN, Conrad W.

BURNS, Morley N.
BURNS, Robert H., Jr.
BURNS, Sylvia W.
BURROWS, Beatrix A.
BURTON, Robert L.
BUSCH, Shirley A.

BUSH, Harold H., Jr.
BUSSLER, H. Dale
BUTTERFIELD, Arthur B.
BUTTERLINE, Edgar W.
BUTTERS, Joellen H.
BUXTON, Charles E.

BYE, Thomas R.
CALHOUN, John C.
CALL, Patricia D.
CALLISON, Glenn M.
CALTRIDER, Robert G.
CAMEL, Leroy, Jr.

CAMERON, April E.
CAMFIELD, Eugene J.
CAMM, Sally A.
CAMPBELL, Carlos C.
CAMPBELL, David A.
CAMPBELL, Dorothy J.

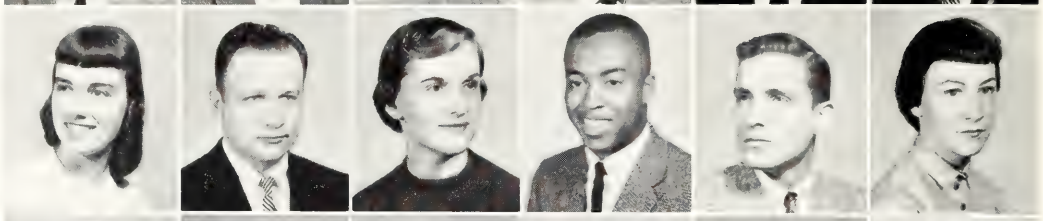

CAMPBELL, Grace A.
CAMPBELL, Lynn M.
CAMPBELL, Robert L.
CAMPBELL, Sarah E.
CANFIELD, Barbara A.
CANTRELL, Carol L.

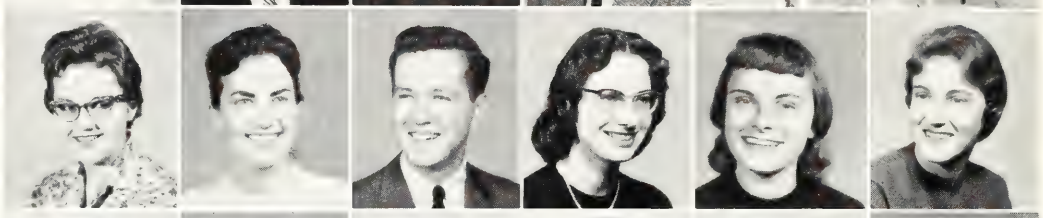

CAPELLO, Sally A.
CAPPS, C. Ronald
CARAVETTE, Frank R.
CARDWELL, Burton D.
CARLSON, David R.
CARLSON, Helen M.

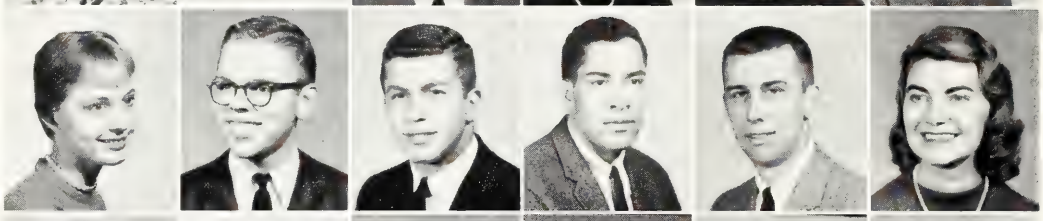

CARLSON, James R.
CARLSON, Janice
CARLSON, John C.
CARLSON, Mike H.
CARLSON, Ralph W.
CARLSON, Richard H.

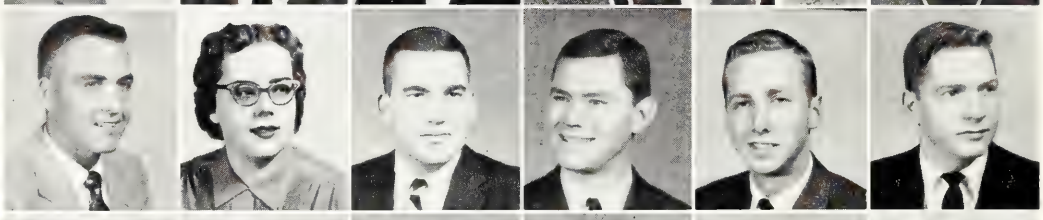

CARLSON, Sally J.
CARLSON, Thomas G.
CARLSTON, Jack E.
CARLSTON, Suzanne K.
CAROL, Robert G.
CARR, Charles D.

CARR, Gary R.
CARR, Richard A.
CARRICK, Barbara G.
CARROLL, Eleanor J.
CARSON, Nancy L.
CARSWELL, Rassie

CARTER, Carolyn
CARTER, Sharalee S.
CARTER, Suzanne K.
CARVER, Joanne J.
CASELLO, Richard M.
CASTILLO, Lydia R.

CATARELLO, Joseph G.
CATEY, Joe S.
CAVANAUGH, Donald N., Jr.
CAVANAUGH, Maurice J.
CHAFFEE, Susan I.
CHALK, Julian L.

CHAMPION, Bruce D.
CHANDLER, Charles D.
CHANDLER, David C.
CHANG, Marvel M.
CHAPIN, Paul P.
CHAPNICK, Franklin

CHAPPELL, Martin L.
CHARLEBOIS, Theodore A., Jr.
CHARTIER, Yves
CHARTRAND, Gary T.
CHEATLE, Margaret R.
CHERLONG, George R.

CHEVALIER, Leonard H.
CHIARENZA, Peter P.
CHILA, Dominick D.
CHILDS, Donald L.
CHIRIBOGA, Adolfo F.
CHITTENDEN, Marjorie K.

CHORMAN, David H.
CHRISTENSEN, Carl A.
CHRISTENSEN, Marlene M.
CHRISTENSEN, Robert C.
CHRISTENSEN, Robert L.
CHRISTIANS, Kenneth J.

CHRISTIE, Charles D.
CHRISTOPHER, Clara L.
CHRISTOPHERSON, Gerald M.
CHRISTOPHERSON, Sally A.
CHURCHILL, Donald B.
CIGARD, Merrilyn

CLANCY, Leon E., Jr.
CLANCY, Patricia S.
CLARK, Ann N.
CLARK, Bonita M.
CLARK, Bruce A.
CLARK, Charles L.

CLARK, Harry D.
CLARK, R. William
CLARK, Virginia Z.
CLARK, William A.
CLARKE, Lavern A.
CLARKE, Robert W.

CLENDENON, Claude E.
CLIFFORD, Hugh F.
CLINE, Philip B.
CLINK, Jack E.
CLITHERO, William M.
CLORE, Raechel E.

CLUSTER, Donald R.
CLUSTER, Jack L.
COAN, Peter G.
COASH, Mary A.
COATES, A. Emerson
COBB, Noralee A.

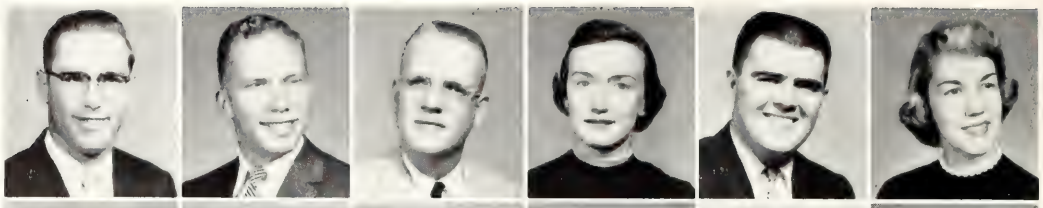

COBB, Ralph M.
COBLENTZ, Joan M.
COCHRAN, Marilyn L.
COCHRANE, John E.
COCKING, Sonia J.
COHEN, Burt V.

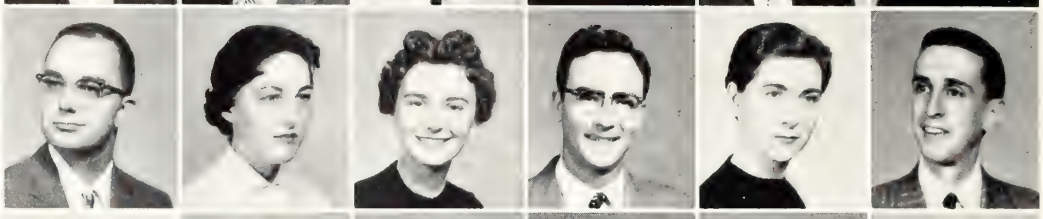

COKE, Jeffrey W.
COLBURN, Forrest L.
COLBY, Donald F.
COLE, William R.
COLEMAN, Richard B.
COLLINS, Bruce W.

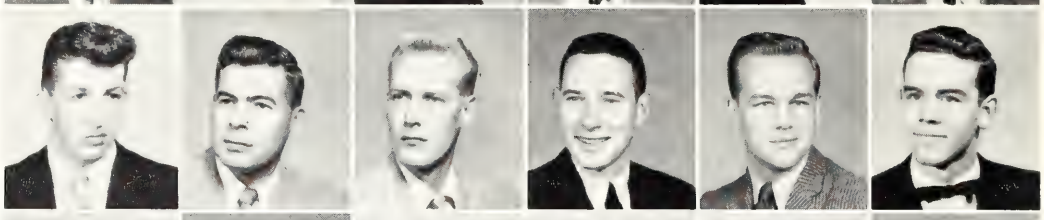

COLLINS, Leo F.
COLLINS, Richard D.
COLLINSON, Charles L.
COLUCCI, Joseph M.
COLVIN, Elizabeth A.
COMFORT, Norma J.

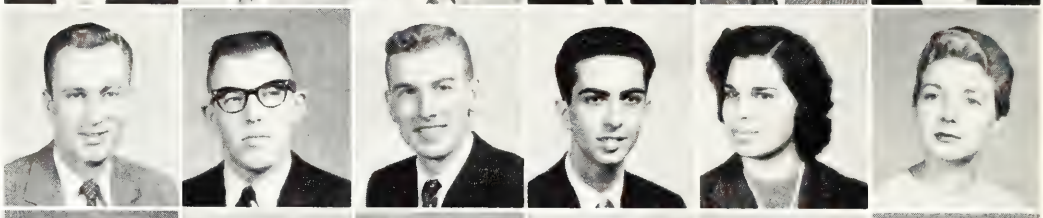

COMMIRE, Joyce V.
CONIGLIO, Christopher P.
CONKLIN, Elizabeth A.
CONKLIN, Lucille M.
CONNOLLY, David J.
CONRAD, George A.

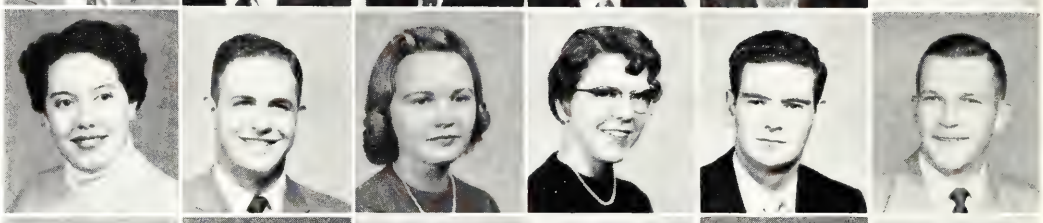

CONRAD, Phyllis J.
CONRADSEN, Marion J.
CONSTANTINI, William J.
CONVERSE, Nancy J.
COOK, Anne H.
COOK, Ronald L.

COOK, Shirley E.
COOK, Warren L.
COOKE, Rosaline R.
COOKE, Stephanie
COOLEDGE, Fred C.
COOPER, Gary G.

COOPER, Kenneth P.
COOPER, Robert P.
COPPENS, Nancy J.
CORNELL, Richard D.
CORNELL, Ronald L.
CORRIGALL, Keith H.

CORRIGALL, Nancy J.
CORTRIGHT, Jan
COUGH, Richard W.
COUNSELLER, Lynwood J.
COURNEYA, Thomas E.
COURTNEY, Robert F.

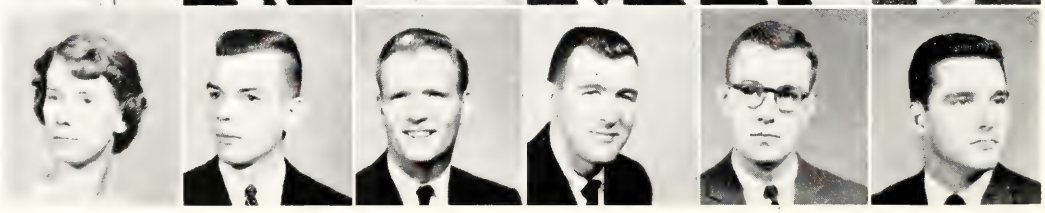

During the Centennial year,
Beaumont Tower became "registered
site number one" of the
Michigan Historical Commission.
The tower is located on the northeast
corner of the grounds of
Old College Hall, the first building
in the country to be dedicated
to the scientific teaching of
agriculture. After the collapse of
Old College Hall in 1918, the area
became an artillery field.
J. W. Beaumont contributed money
for the tower, to be constructed
in memory of the building which gave
him the "happiest moments" of his life.

COUSINO, Philip R.
COUSSENS, Frank J.
COVALAS, Ann
COVINGTON, Lessie
COWGILL, Carol A.
COWHERD, Grant A.

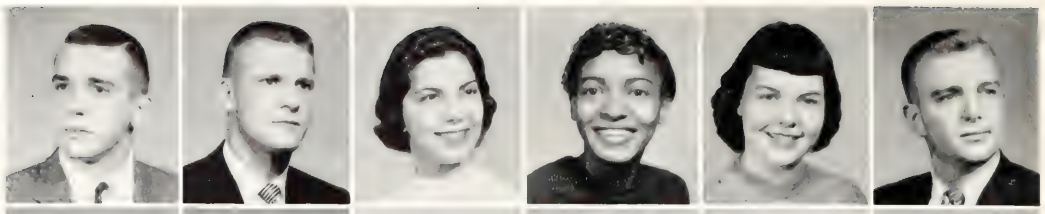

COWHERD, Jane A.
COX, John L.
COYNE, Jeanne A.
CRABB, Gayle V.
CRAIGIE, Thomas B., Jr.
CRAM, Roger L.

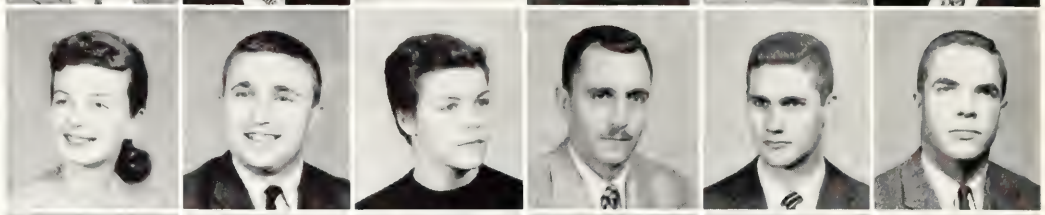

CRANE, Barbara G.
CRAWFORD, Lawrence W., Jr.
CREGAR, Richard E.
CRISSY, Charles F.
CRITZ, Mary C.
CROCKER, Francis L.

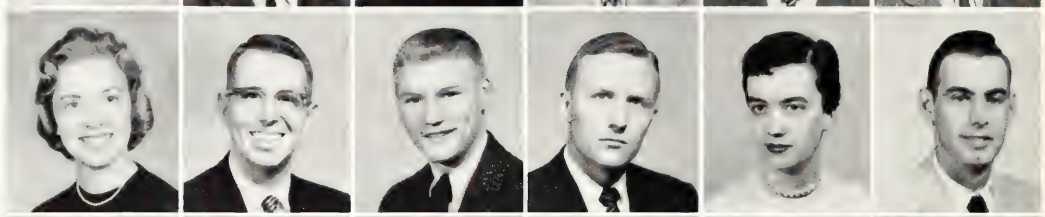

CROSS, Mary E.
CROSSMAN, George H.
CROUCH, Jane H.
CROZIER, Charles O.
CRUISE, John D.
CULPEPPER, Alan L.

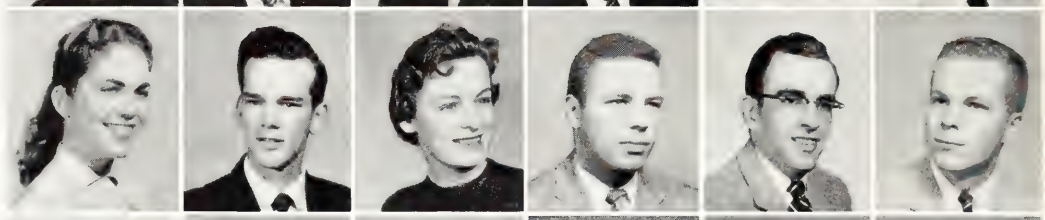

CUMMINGS, Samuel L.
CUNNINGHAM, David D.
CUNNINGHAM, Gale W.
CURLEY, Joseph F.
CURNALIA, Jean E.
CURRAN, Cornelius J.

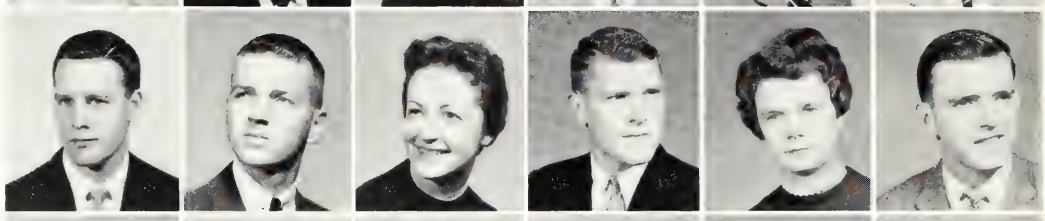

CURTIS, Shirley A.
CUTLER, Anne M.
CZURAK, Richard H.
DAFOE, Kenneth F.
DAHLSTROM, Walter W.
DAILEY, Diane E.

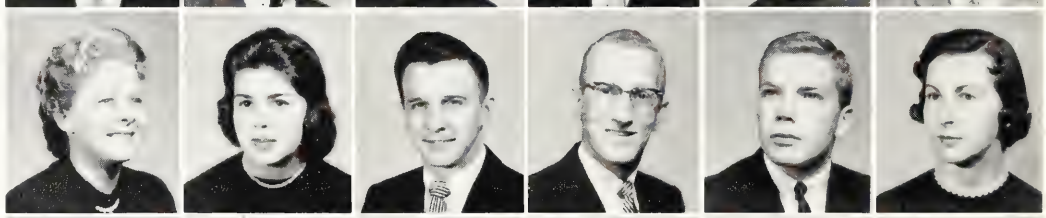

DAILEY, Larry C.
DALIMONTE, Alphonse B.
DANKE, Gordon W.
DANKO, John J.
DARGITZ, Mickey W.
DASCHER, Albury J.

DATTILO, Anthony D., Jr.
DAUGHERTY, James W.
DAURICK, James D.
DAVIDSON, James B.
DAVIDSON, John D.
DAVIES, Gerald T.

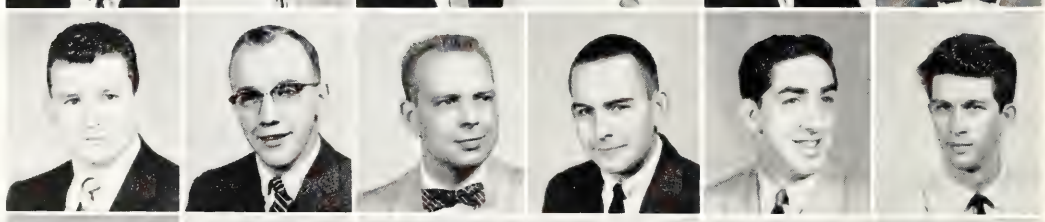

DAVIS, Billie J.
DAVIS, Clarence E.
DAVIS, David A.
DAVIS, Donna J.
DAVIS, Earle M., Jr.
DAVIS, Edwin A.

DAVIS, John E.
DAVIS, Patricia A.
DAY, Joseph A., Jr.
DAY, Thomas B.
DEAN, Earl E.
DE BONO, Mark A.

DE COUSSER, Denise
DEGOLIER, Gordon E.
DEITSCH, Sally L.
DE JONGH, Chester G.
DELAPA, James P.
DELL, Richard L.

DELMAN, Ray S.
DEMAGGIO, S. Robert
DEMPSEY, Geraldine M.
DENBURG, Marvin L.
DENGEL, John G.
DE PREE, Kenneth R.

DETMERS, Joan A.
DEVRIES, Jerry A.
DEWEY, Nancy L.
DEXTER, Barbara J.
DIANICH, David F.
DICKERHOOF, Reuel M.

DIETRICH, Dean R.
DIFFENDERFER, Richard L.
DILKEY, Shirley V.
DILLEY, Richard A.
DILLON, Michael J.
DILLS, Gayla A.

DILWORTH, Judith A.
DINSMOOR, Charles A.
DIXON, Robert E.
DOBBEN, John G.
DOBIE, Jerry D.
DOBLER, Wallace E.

DODGE, James A.
DOLAN, David R.
DOLPH, Douglas H.
DOLPH, Duane D.
DOLSEY, Ruthann
DOMITROVICH, Paul M.

DONAHUE, Susan
DOREMIRE, Jack B.
DORER, Gary L.
DORGAN, Richard E.
DORR, Elwood L.
DORR, Leo W.

DORRANCE, Annette M.
DOUMA, Marilyn J.
DOVE, Robert P.
DOW, Donald W.
DOWNING, Charles M.
DOWNS, William L.

DOYLE, Kathleen A.
DOZEMAN, Alvin
DREHER, Henry J.
DRESCHER, Ira B.
DRESSELL, A. Keith
DREW, Marcia U.

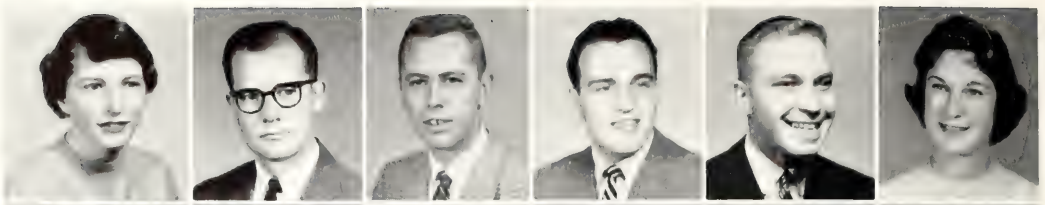

DRIGGS, Howard H., Jr.
DRISCOLL, Jeanette E.
DROEGEMUELLER, Katherine E.
DU BYNE, Frank T.
DU CHARME, Nancy A.
DUDLEY, Martha V.

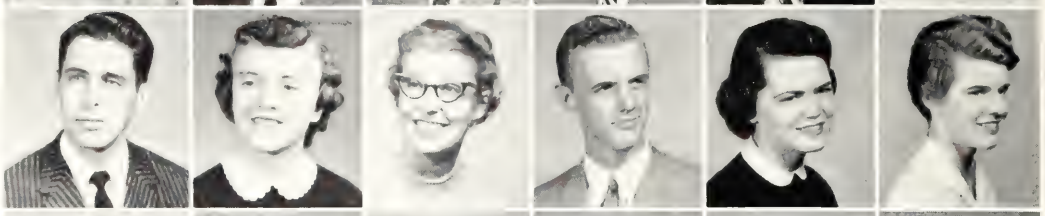

DUNCKEL, Elbridge L.
DUNN, James D.
DUNN, James L.
DUNNIGAN, Walter A.
DUREN, Louise E.
DURYEA, Lynn R.

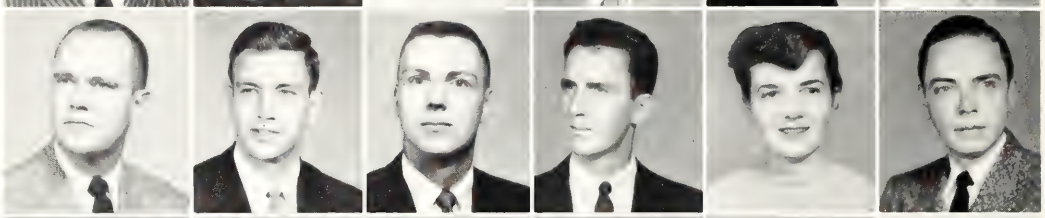

DUTCHER, Janice L.
DYER, Gordon F.
DYER, Shirley J.
DYKHOUSE, Gordon T.
DYKSTRA, James H.
EAGLIN, Aloysius M.

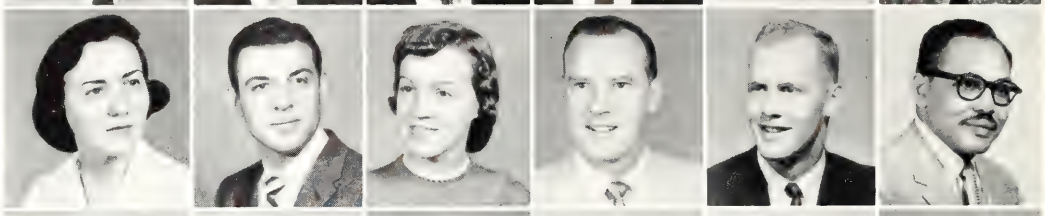

EARL, Anthony S.
EARL, Paul M.
EASTMAN, James L.
EBELING, Dwight G.
EBERHART, William F.
ECKEL, Peter J., Jr.

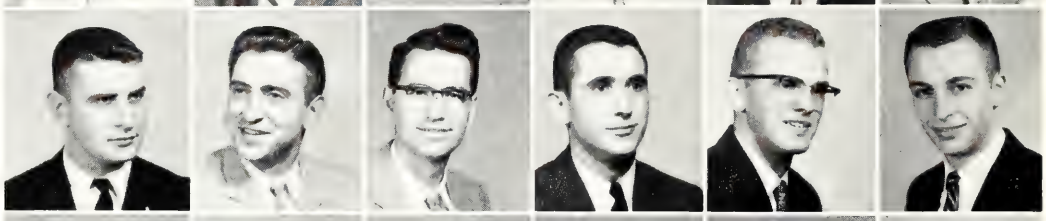

ECKHARDT, Walter
ECONOMOU, George J.
EDDY, Janet M.
EDGERTON, Russell N.
EDISON, Neil M.
EDWARDS, Lee S., Jr.

EDWARDS, Sharon A.
EGNATUK, Tony E.
EICHE, Phillip B.
EICKHOLZ, William H.
EIDSON, John C.
EIGELBERNER, Stanley B.

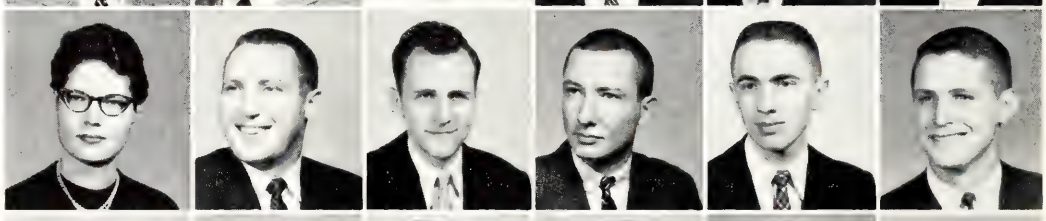

EISENLOHR, Robert L.
EISNER, Betty G.
EKSTRAND, Judith A.
ELDER, Elaine E.
ELDREDGE, H. Richard
ELFMAN, Howard V.

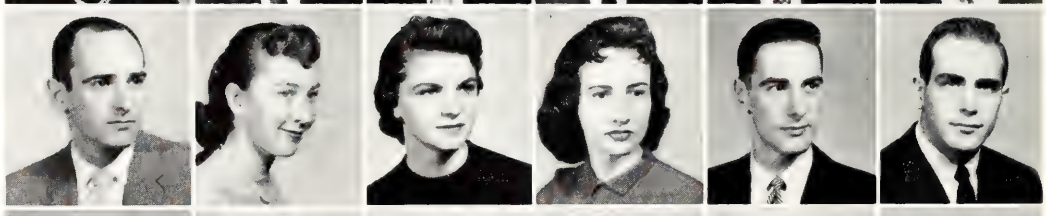

ELLIOTT, Charles B.
ELLIOTT, Roy E.
ELLIS, Arthur E.
ELLIS, Carole A.
ELLISON, David J.
ELZINGA, Marvin J., Jr.

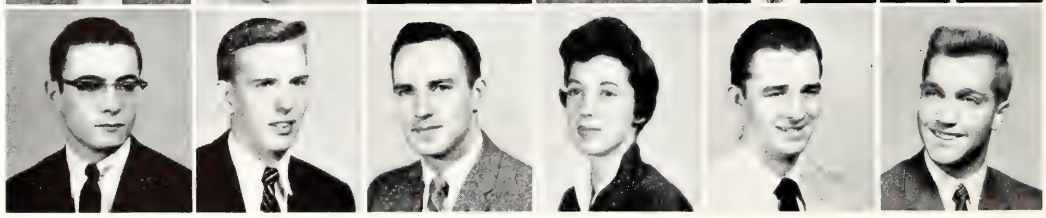

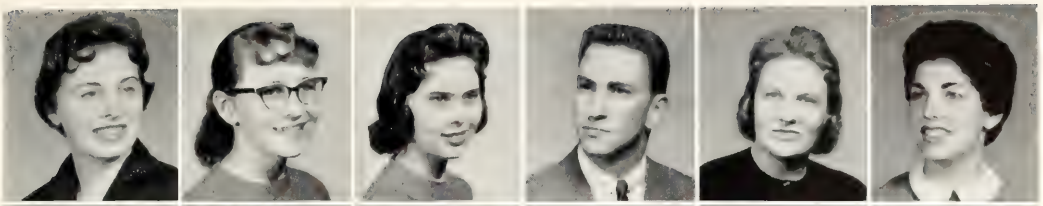

EMBURY, Barbara J.
EMEDE, Sharon K.
EMERLING, Mary J.
EMRICK, Warren C.
ENDRESS, Harriett A.
EPSTEIN, Bonnie H.

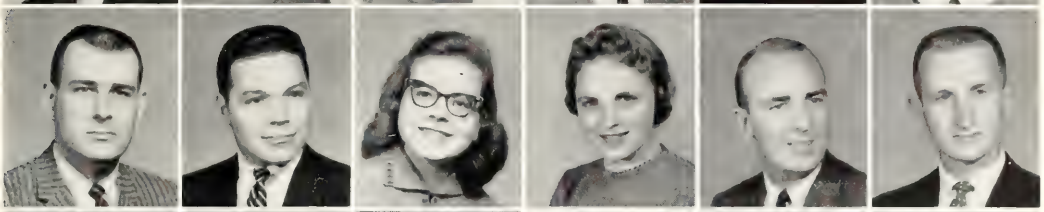

ERICKSON, David E.
ERWIN, Kenneth D.
ESSIG, Sally A.
ETTER, Sally A.
EVANS, George E.
EWALT, Dale J.

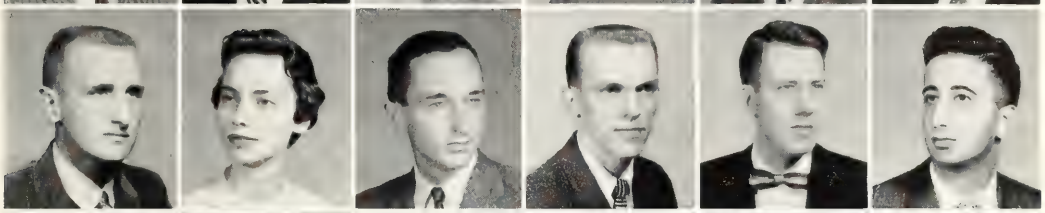

EWALT, Dean C.
EWER, Kay R.
EXELBY, Edgar K.
FABIAN, William E.
FABRIZ, Harold L.
FADEL, Robert M.

FAILING, Patricia L.
FAIRLES, Dorothy I.
FALBERG, William J.
FALWELL, Jane L.
FARHAT, Donald G.
FARHAT, George F.

FARIS, Thomas W.
FARLEY, Dennis S.
FARLEY, Robert D., Jr.
FARMILOE, Nancy M.
FAST, Bruce O.
FAUST, Gordon W.

FAUST, Lois K.
FAUST, Roger L.
FEAR, Anna G.
FEIGE, Bruno E.
FEKETE, George J.
FELDPOUSCH, Barry L.

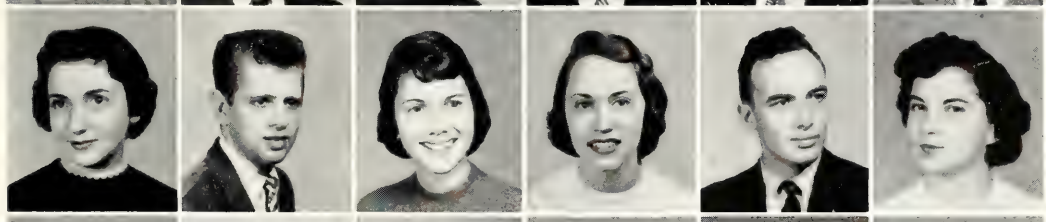

FELL, Catherine R.
FELL, Roger B.
FERGUSON, Lea V.
FERGUSON, Sandra L.
FERGUSON, Stanley M., Jr.
FERKOWICZ, Betty A.

FERNEAU, Donald D.
FERRARA, Baldassare A.
FERRIS, Diana A.
FIEDLER, Anne J.
FIELD, William H.
FIELDS, Alexander C.

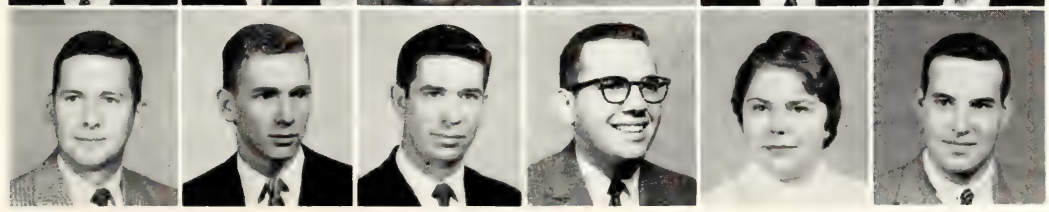

FIFE, Richard D.
FINCH, Bobby G.
FINDLAY, David B.
FINE, Richard H.
FINEOUT, Elaine D.
FINKBEINER, Ronald W.

FINNELL, Lois A.
FISH, Marian V.
FISHER, Arnold H.
FISHER, Dorothy M.
FISHER, Robert A.
FITZGERALD, Gerald F.

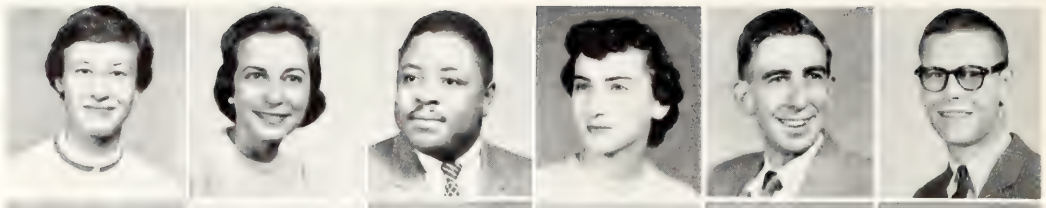

FITZPATRICK, Lawrence K.
FLADSETH, Leroy A.
FLAHERTY, John J.
FLAIM, Charles E.
FLANDERS, Patricia S.
FLANSBURG, Ronald R.

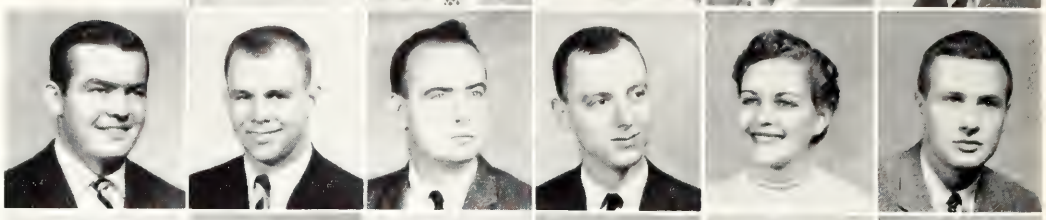

FLEET, Wesley L.
FLEGAL, Cal J.
FLEMING, Ray F., Jr.
FOGLE, Alice M.
FOOTE, Lawrence E.
FORBUSH, Roger L.

FORCIER, Nancy A.
FORD, June M.
FORMAN, Robert J.
FORNELL, Gordon E.
FORSLUND, Nancy C.
FORTIER, Harry L.

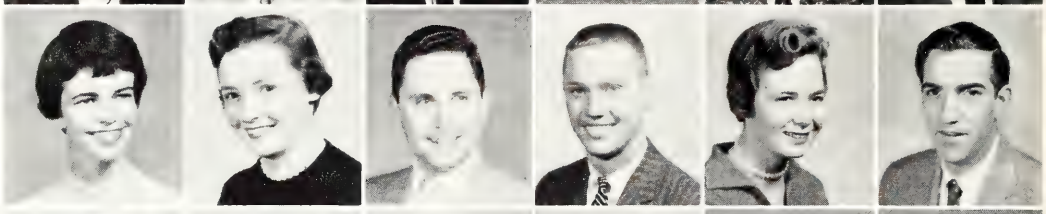

FOSHAG, Mary K.
FOSTER, Dean A.
FOSTER, Robert B.
FOSTER, Sharon B.
FOWLER, Joseph F.
FOX, Gale M.

FOX, Sally J.
FOY, Russell H.
FRAME, Robert W.
FRANCESCHI, Carol A.
FRANKE, Sharon K.
FRASER, Rex A.

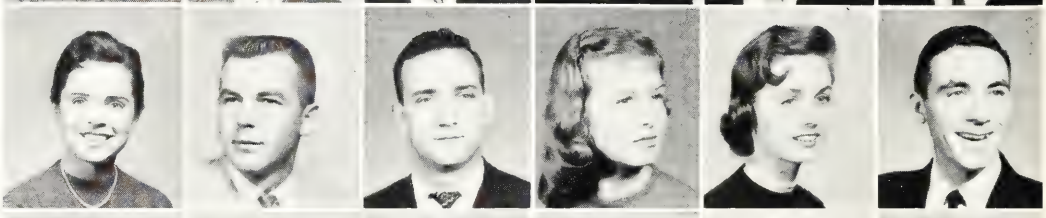

FRAWLEY, James P.
FRAZIER, Carole S.
FRAZIER, Dolores M.
FREEMAN, Earl T.
FREEMAN, Harry
FREEMAN, Janice L.

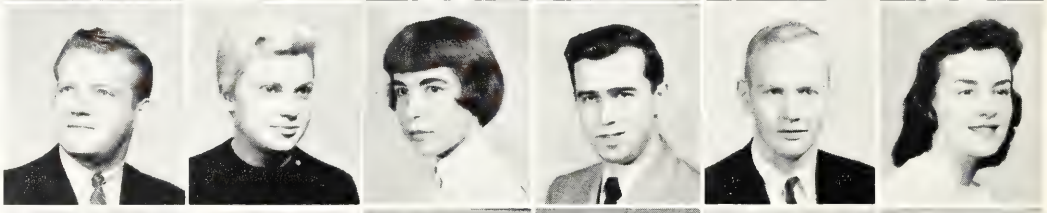

FREEMAN, M. Jane
FRICKE, Julie A.
FRICKEL, Audrey A.
FRIESEMA, H. Paul
FRITSCH, Jeane E.
FRITZ, Elsie J.

FRONEK, Franklin R.
FROST, Judy H.
FRUNK, Robert S.
FULFORD, Sarah J.
FULLER, Roger L.
FUNKHOUSER, William C.

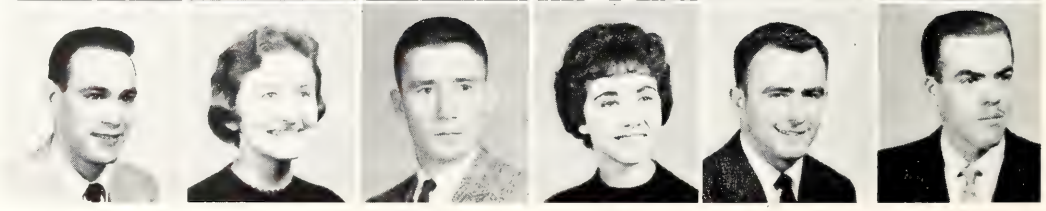

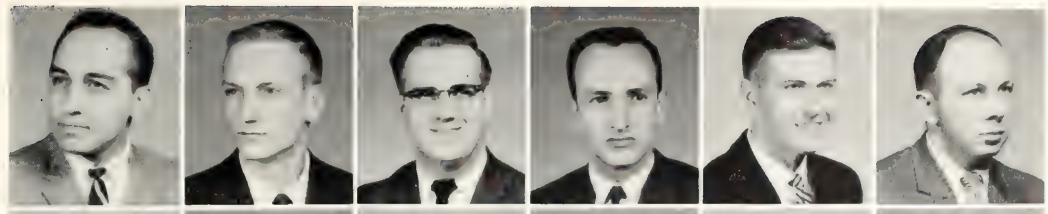

GABRIEL, Sam
GACH, Ronald E.
GAGE, Philip E.
GALE, Glen A.
GALLAGHER, Daniel R.
GALLAGHER, John

GALLAGHER, Richard E.
GALLAGHER, Thomas D.
GAMBER, Leonard W.
GAMMEL, Janet E.
GANGLER, Janet G.
GARAVUSO, James A.

GARBUS, Jerry J.
GARCIA, Dolores M.
GARDINER, Richard G.
GARDINER, Walter W.
GARDNER, Elvie W.
GARDNER, Gayle G.

GARDNER, Kathryn L.
GARDNER, Kenneth R.
GARLICK, Emory W.
GARN, Roderic
GARNER, James H., Jr.
GARNO, Kenneth J.

GARRETT, John L.
GARRETT, Peter W.
GASMAN, Nancy A.
GASTON, Donna L.
GATES, Thomas M.
GAUTHIER, Marilyn M.

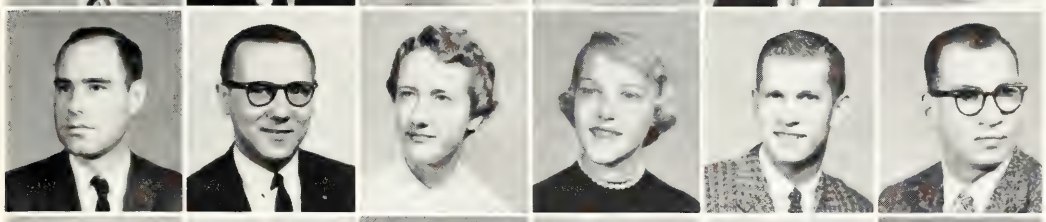

GAUTHIER, Richard L.
GAWEL, Stanley
GAY, Elaine R.
GEBAUER, Barbara A.
GEECK, Perry R.
GEHAN, John C.

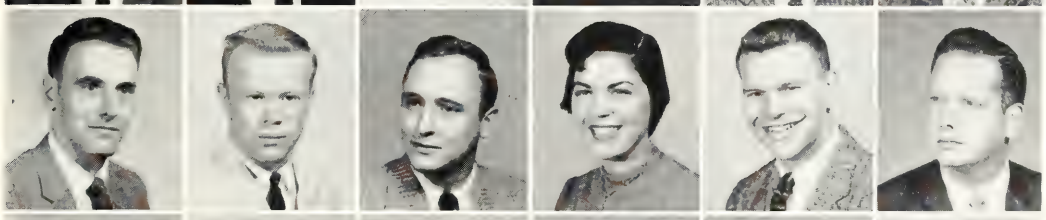

GEIGER, Allen C.
GEIS, Jack H.
GEISTERT, James E.
GEMUENDEN, Diane B.
GENZ, Warren J.
GERMAN, James R.

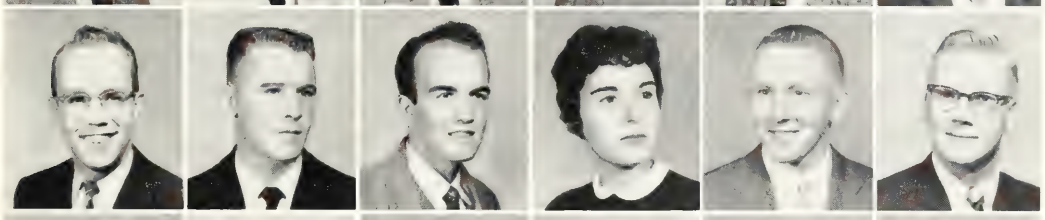

GERRARD, Terry C.
GERRIE, Donald W.
GERTZ, Richard F.
GERVASI, Claire M.
GERWITZ, David L.
GETTEL, Roger W.

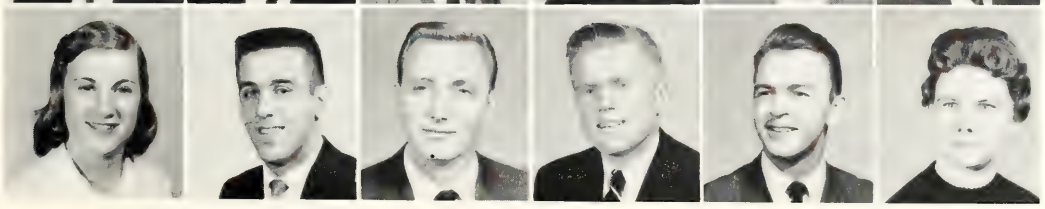

GEZON, Caroline H.
GIANNOULES, Kenneth S.
GIBBS, Bill A.
GIBBS, Donald F.
GIBNEY, James F.
GIFFELS, Kathleen E.

GIFFORD, Richard L.
GILBERT, Karen E.
GILDEA, Clare F.
GILL, Billy B.
GILLETTE, Neil H.
GILLIES, Helen L.

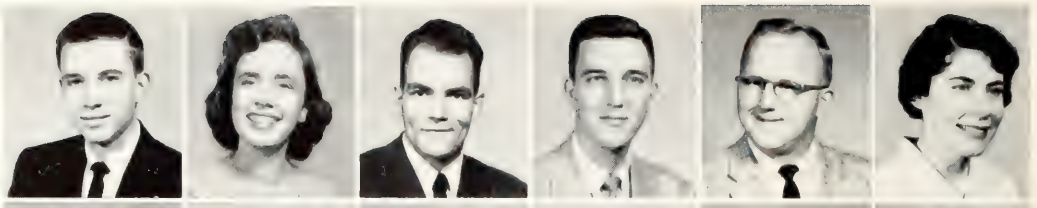

GILMAN, Sally S.
GILMORE, William H.
GINSBERG, Robert J.
GLAAB, John K.
GLATZ, Kenneth I.
GLEASON, Dale A.

GLEASON, James E.
GLEASON, James H.
GLEASON, Judith A.
GLEASON, Marne
GLEASON, William E.
GLICK, Harvey A.

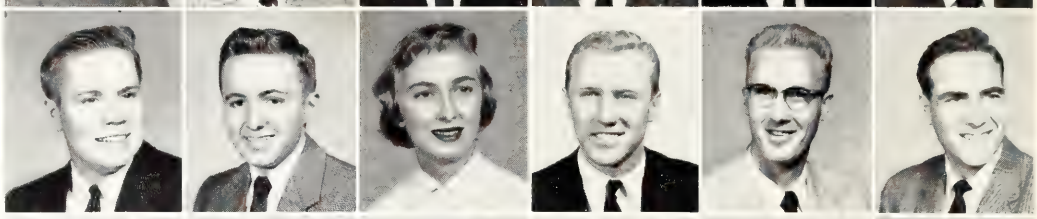

GOETZ, Arlene C.
GOETZ, Richard L.
GOHR, Margaret A.
GOLDMAN, Marshall L.
GOLDSTEIN, Eleanor L.
GOMULINSKI, Melvin S.

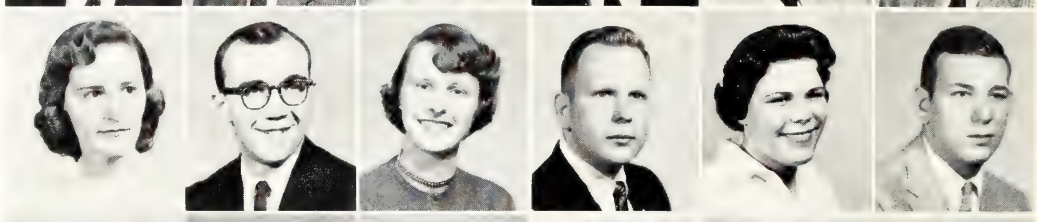

GONYAW, Earl F.
GONZALEZ, Adoracion F.
GOODALE, William R.
GOODBARY, Robert F.
GOODMAN, Robert J.
GOODNOW, M. Karen

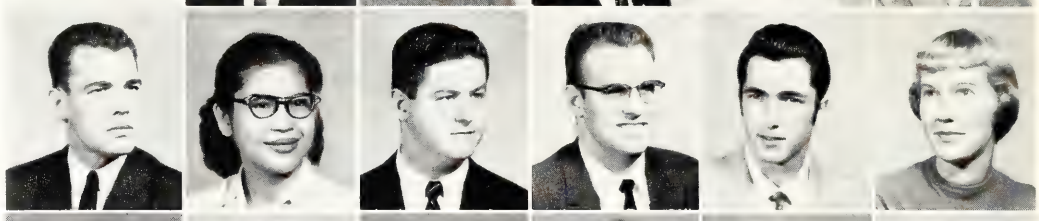

GOODRICH, Elma J.
GOODRICH, Eloise J.
GOODRICH, Robert D.
GORDON, Joyce E.
GORDON, Robert N.
GORE, Curtis E.

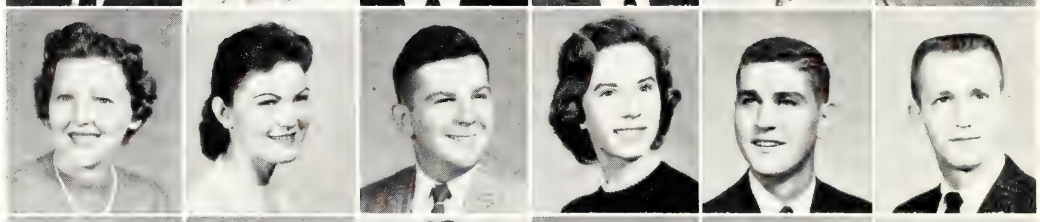

GORMAN, Jean C.
GORMAN, Thomas G.
GORNOWICZ, Jean M.
GOSSETT, Lorraine L.
GOURDIE, Bradford L.
GOVE, Ruby M.

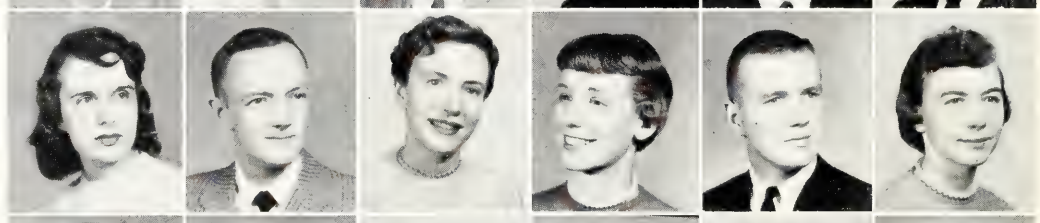

GOYINGS, Clara A.
GOYINGS, Lloyd S.
GRACZYK, Frederick A.
GRAHAM, Gilbert R.
GRANELLI, Barbara A.
GRANGER, Ronald K.

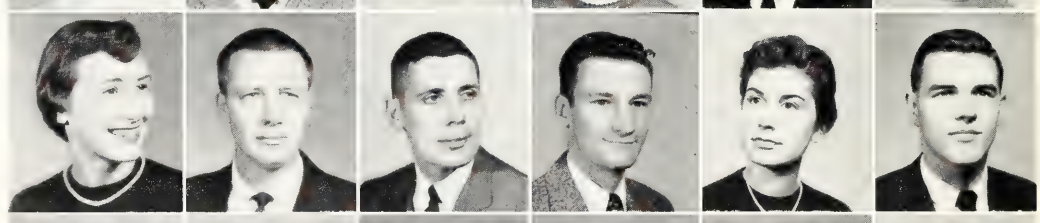

GRANT, Frederick B.
GRAUER, John A.
GRAY, Bertram C.
GRAY, Darwyn D.
GREBE, John H.
GREEN, Terrence C.

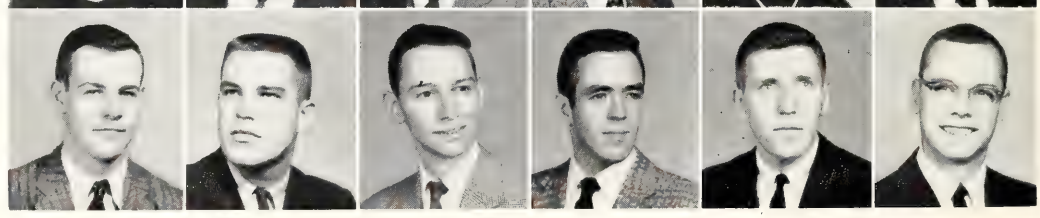

GREENBAUM, Arthur L.
GREENBURY, Roy L.
GREENE, David Z.
GREENE, Linda M.
GREENE, Russell A.
GREENSIDES, Richard A.

GREER, Robert W.
GREIG, Ardyn A.
GREIG, Gael E.
GREIG, Richard P.
GRESENS, Ronald W.
GRESHAM, Robert

GREVE, Carolyn J.
GREVE, John H.
GRIFFEN, Charles W.
GRIFFIN, Charles E.
GRIFFIN, Harvie A.
GRIFFITH, Robert B.

GRIFFITH, Robert E.
GRIGEREIT, Robert C.
GRILL, Stewart L.
GRIMES, Marcia M.
GRINNELL, Robert J.
GRISWOLD, Roy L.

GROSE, William S.
GROSS, Larry L.
GROSSBAUER, Ralph H.
GROSSMEYER, Donald L.
GROSSNICKLE, Joy R.
GROW, Ronald L.

GRUBEL, Henry M.
GRUBER, Ronald D.
GRZYB, John T.
GUENOFF, Maryln J.
GUIDOS, Raymond S.
GULYAS, Paul J.

GUNDERSEN, Harold L.
GUNN, Thomas H.
GUSTAFSON, Kenneth I.
HAAK, William H.
HAAN, Jack E.
HABECKER, J. R.

HACKER, Robert W.
HACKETT, Norma J.
HADLEY, Alice D.
HAFNER, Albert P.
HAGER, C. William
HAGGARD, George O., Jr.

HAINES, Frederic R.
HALBERG, Elizabeth J.
HALEY, Dean E.
HALKIDES, Anastasios S.
HALKIDES, Basil C.
HALL, Darrell W.

HALL, James H.
HALL, Kay K.
HALL, Kenneth L.
HALL, Marjorie M.
HALLENIUS, Charles J.
HALLIBURTON, Sam H.

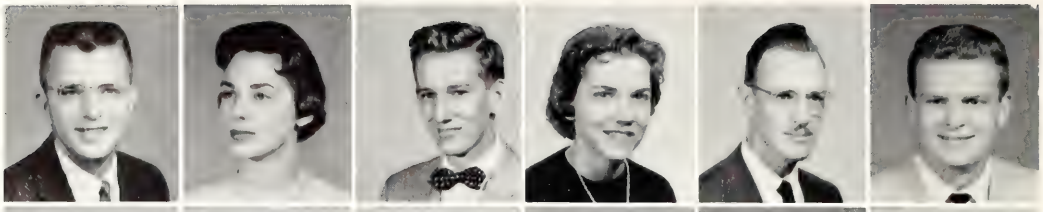

HALPIN, George R.
HAMELINK, Ronald C.
HAMILTON, John J.
HAMILTON, Marian L.
HAMM, William C.
HAMPTON, Clyde, Jr.

HANSEN, Thomas I.
HANSON, Margaret
HANSON, Thomas M.
HARAG, Rosemary
HARBY, Dorothy M.
HARDESTY, Annette H.

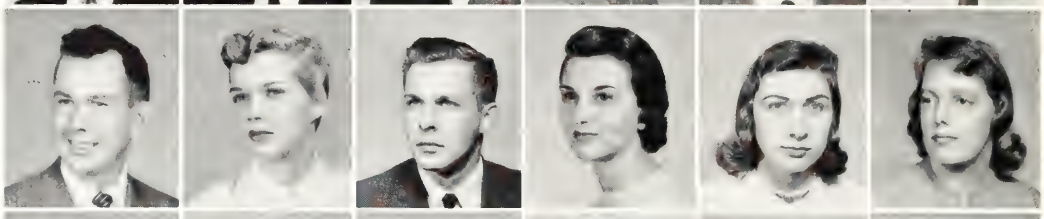

HARDIE, Charles W.
HARDING, Carol A.
HARDS, Ellyn C.
HARE, Russell H.
HARFST, Daniel E.
HARLOW, Robert H.

HARMON, Edwin L.
HARPER, Elizabeth A.
HARPER, Lewis C.
HARR, Nancy A.
HARRIS, George D.
HARRIS, Jack E.

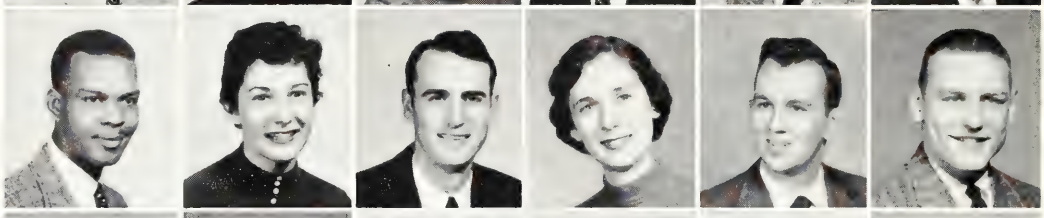

HARRIS, James M.
HARRIS, Judith A.
HARRIS, Patricia A.
HARRIS, Ray T.
HARRIS, Samuel E.
HARRIS, William D.

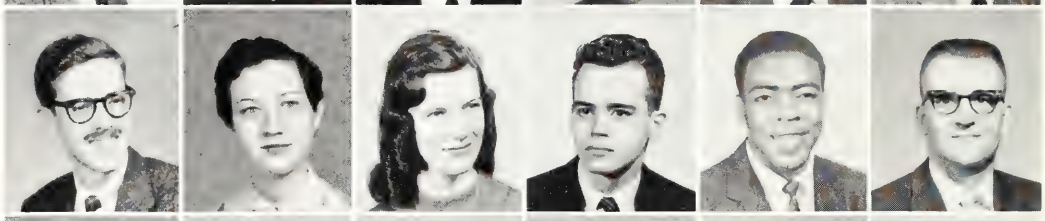

HARRISON, James L.
HARRISON, Margo E.
HARSHAW, Leonard C.
HART, David L.
HART, Donna M.
HART, Ray S.

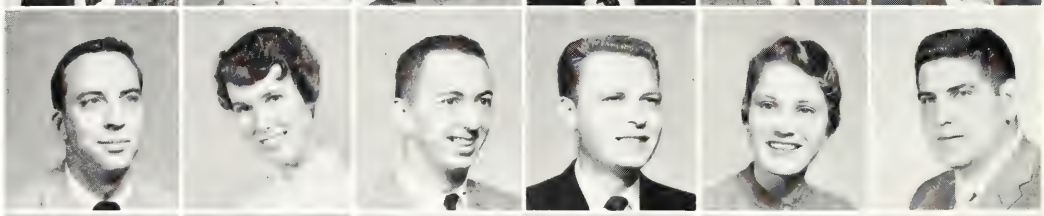

HARTER, Donald L.
HARTHUN, Walter R.
HARTNETT, Marcia R.
HARTON, Douglas E.
HARTSON, William P.
HARTWIG, Joan E.

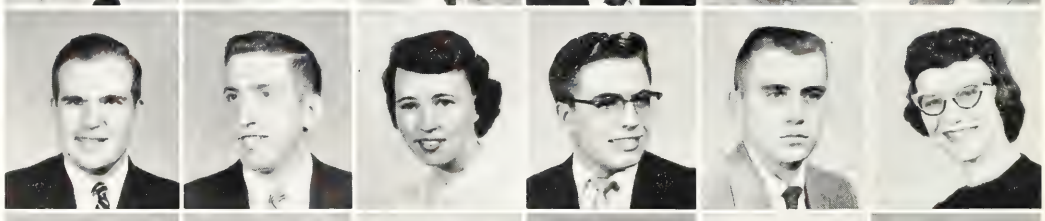

HASBROOK, E. JoAnn
HASKETT, John R.
HASTINGS, Lois M.
HATHERLY, Harold I.
HATTER, Charles F.
HAUGHWOUT, Barbara M.

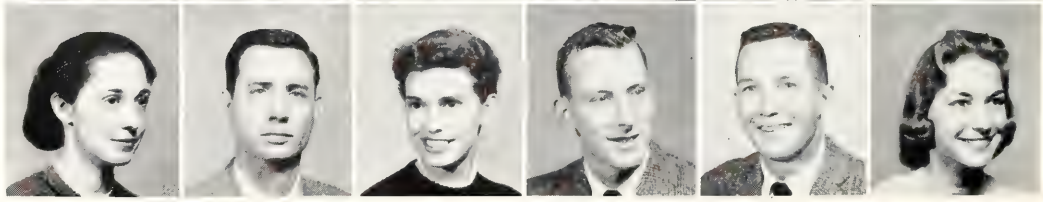

Beal Botanical Garden is not only a campus beauty spot in the spring, but also a scientific arrangement of thousands of species of plants. It was begun in 1873, when Dr. W. J. Beal, pioneer forestry professor, set out 140 plats of grasses and clovers. The tool shed, a rather picturesque but often unnoticed structure, was built near the turn of the century as a replica of Dr. Beal's parents' home. Though the garden has been enlarged throughout the years, the shed still houses the spades, rakes and other tools used in maintenance of the 4,500 species of plants which now grow in the garden.

HAUN, Betty L.
HAUPT, George B.
HAUSMAN, John D.
HAWES, Robert W.
HAWKINS, Charles E.
HAWKS, Gary D.

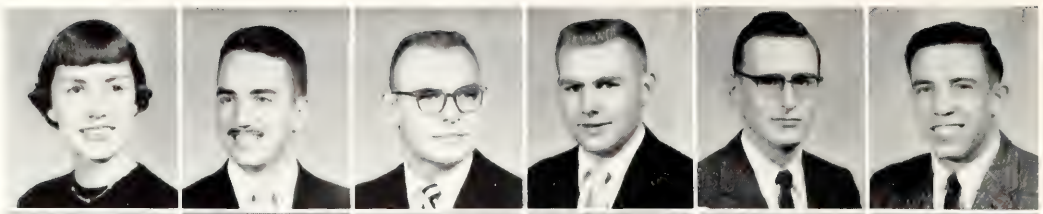

HAWLEY, Margaret E.
HAYDEN, John S.
HAYDEN, Mary E.
HAYDEN, Stephen A.
HAYES, Freeman R.
HAYNOR, Richard A.

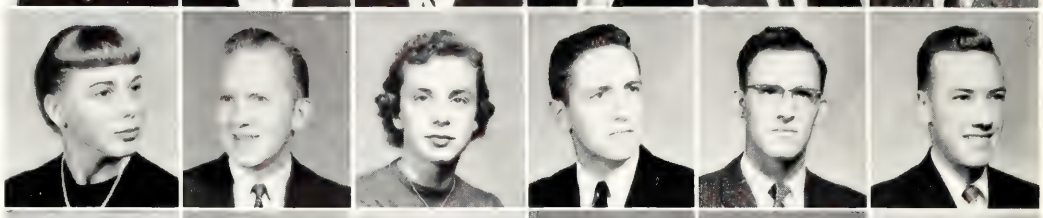

HAYS, Leslie E.
HAYWARD, Gordon L.
HEBERT, Harold J.
HECK, Sharon L.
HECKER, Paul G.
HECKO, Sandra K.

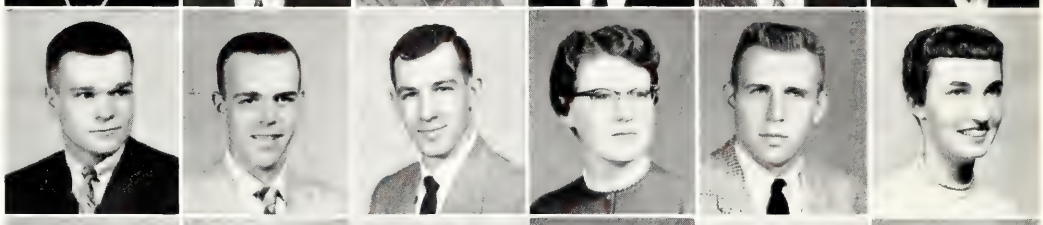

HECTOR, Robert A.
HEDDEN, Larry D.
HEFFELFINGER, Philip J., Jr.
HEFKA, Louise A.
HEID, Frank B.
HEILBRUN, Carol G.

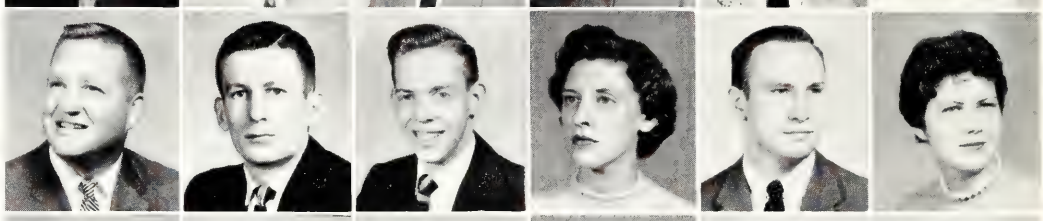

HEIN, James M.
HEIS, William J., Jr.
HELLER, James D.
HEMPSTED, Ronald C.
HENDRY, Herbert E.
HENNY, Carl D.

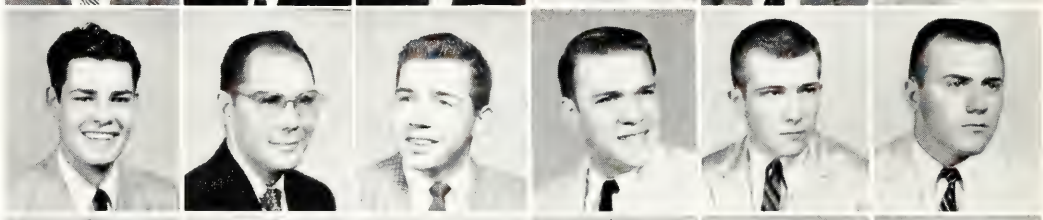

HENRICKSON, Ronald J.
HENSHAW, Mary A.
HENSON, Dale A.
HENSTOCK, Thomas R.
HEPLER, Darwyn S.
HERTZLER, Patricia A.

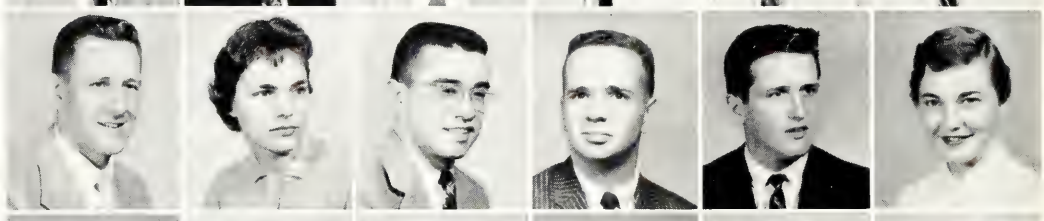

HERTZLER, Richard G.
HESLIP, Robert P.
HESLIP, Thomas N.
HESS, David S.
HESTON, Merry M.
HEUER, Virginia L.

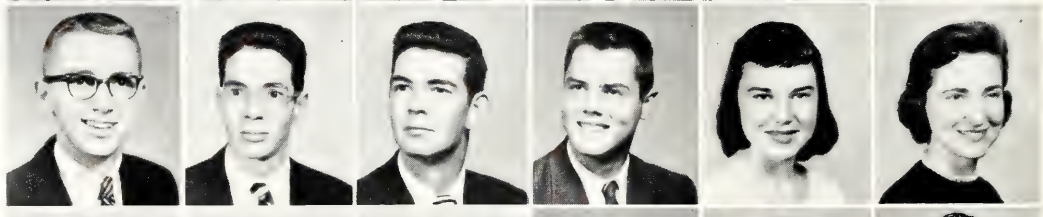

HEWITT, Donavan G.
HICE, Neale E.
HICKOK, David K.
HICKOK, William G.
HICKS, Richard D.
HIERHOLZER, Robert J.

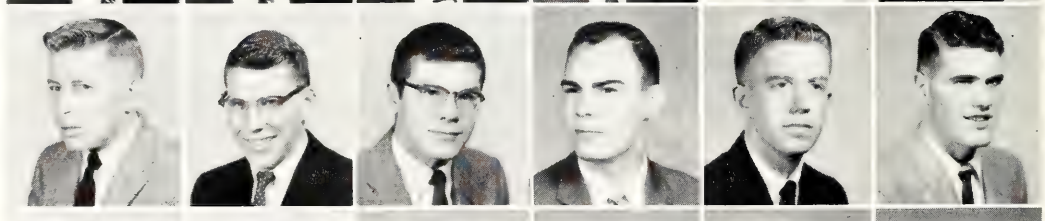

HIGBEE, Richard L.
HILAL, George H.
HILDEBRANT, Edgar V.
HILLIGUS, Richard E.
HINKLE, Wesley G.
HINKLEY, Marilyn M.

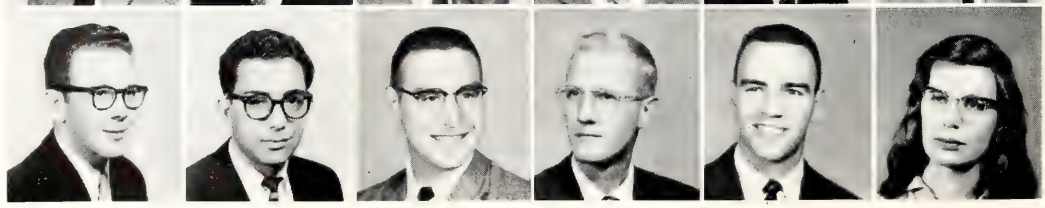

HIRST, Robert D.
HIXSON, Donald R.
HOANG, Minh
HOBOLTH, Hayes M.
HOCHEISER, Paul H.
HODGE, William V.

HODGKIN, Richard J.
HODGMAN, David W.
HODGSON, Phyllis L.
HOEFS, Charles W.
HOEFT, Richard F.
HOEPFINGER, Richard H.

HOFFMAN, Alan C.
HOFFMAN, Jacqueline M.
HOFFMAN, Morris R.
HOFFMAN, Patricia A.
HOFFMAN, Steward B.
HOFFMAN, Suzanne

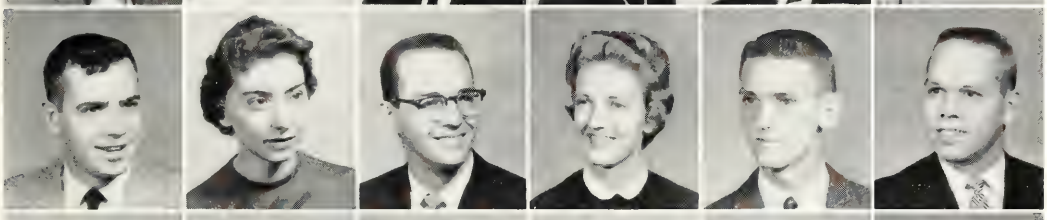

HOFMEISTER, Jack S.
HOHENSTEIN, Sandra L.
HOKE, Dick P.
HOLBROOK, Joanne B.
HOLBROOK, Ronald F.
HOLCOMB, Earl E.

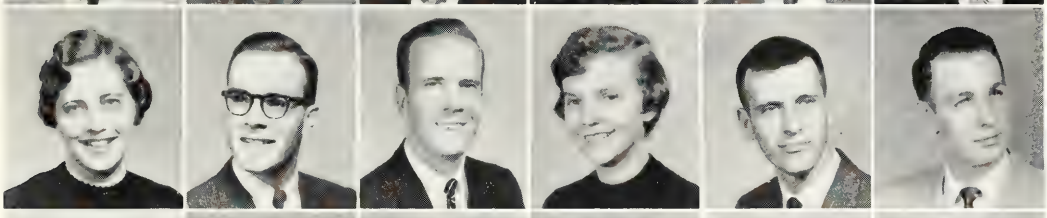

HOLDER, Beverly A.
HOLDER, E. Ronald
HOLLAND, Donald E.
HOLLAND, Martha E.
HOLLINGER, Gerald D.
HOLLOWELL, Gerald L.

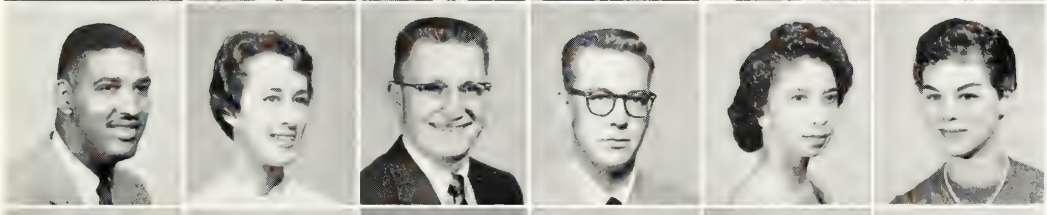

HOLLY, Chester S.
HOLMAN, Barbara U.
HOLMAN, William J.
HOLMBERG, James D.
HOLMES, Audra J.
HOLMES, Jacqueline T.

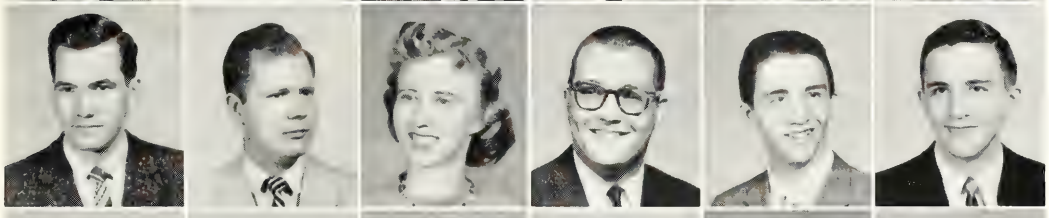

HOLMES, Richard G.
HOLMSTROM, Richard
HOLT, Beverly A.
HOMMER, Roger
HOOPINGARNER, Donald R.
HOOPINGARNER, Douglas R.

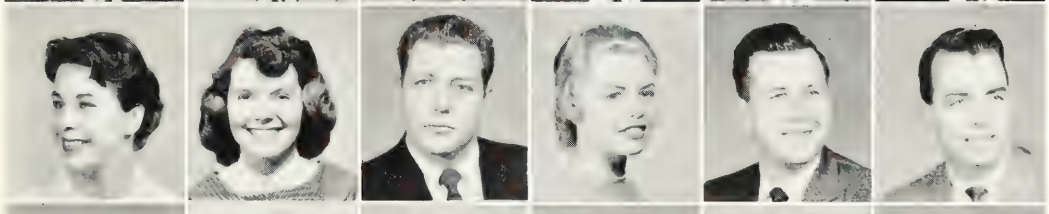

HOOVER, Judith M.
HOPELY, Helen V.
HOPFENSPERGER, William F.
HOPP, Lauretta J.
HOPPER, Gary M.
HORAN, Robert R.

HORNBECK, Louise A.
HORNYAK, Julius A.
HOUGHTON, Richard L.
HOULDSWORTH, Karolyn K.
HOVER, Jo Ann B.
HOVINGH, Peter, Jr.

HOWARD, Janet D.
HOWARD, Robert D.
HOWE, Franklin E., Jr.
HOWE, Sue M.
HOWENSTEIN, Raymond E.
HOWLEY, Thomas J.

HOYT, Roger D.
HRUDA, Richard F.
HUBBARD, Wesley C.
HUBBELL, Gail A.
HUDSON, Clarence D.
HUEPENBECKER, Philip

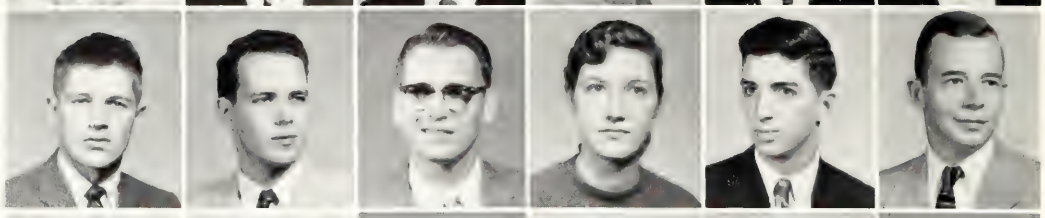

HUFF, Benjamin J.
HUGHES, David G.
HUGHES, George W.
HUGHES, Robert D.
HUGHES, Robert E.
HUHN, Ann M.

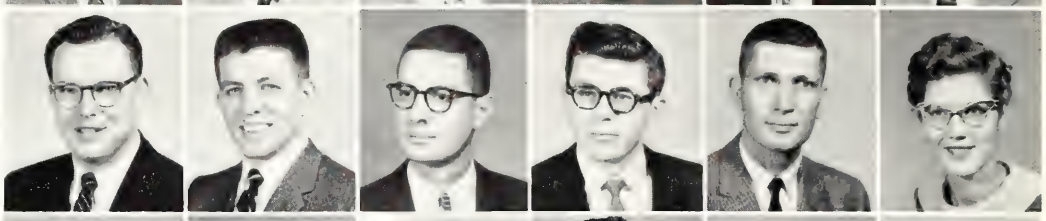

HUIE, Doris
HULL, Frederick D.
HULL, Robert E.
HULSIZER, Loren F.
HUMES, F. David
HUMPHREY, John C.

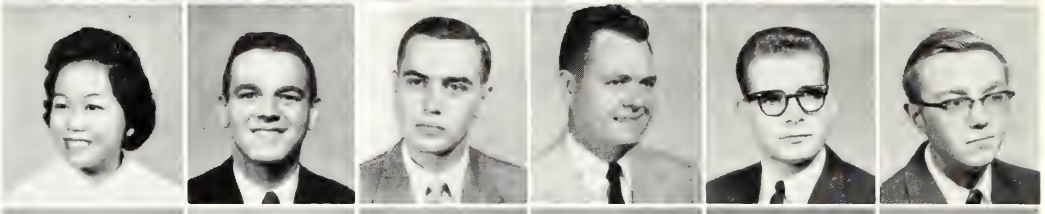

HUNSICKER, Kristin A.
HUNSICKER, Lois J.
HUNT, James L.
HUNTER, Richard J.
HUNTER, Robert E.
HUSKEY, Harold D.

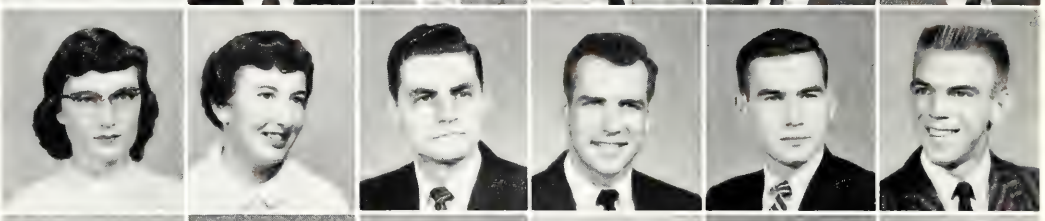

HUSTON, Marquis E.
HUTCHINGS, Carol J.
HUTCHINSON, Bruce O.
HUTCHINSON, Clark L.
HUTCHISON, Robert B.
HUTNIK, Peter P.

HUYCK, Noel C.
HYDE, Janet C.
HYDE, Mary E.
IKEUYE, Dale T.
IMPROTA, Clelio M.
INGELS, Roger W.

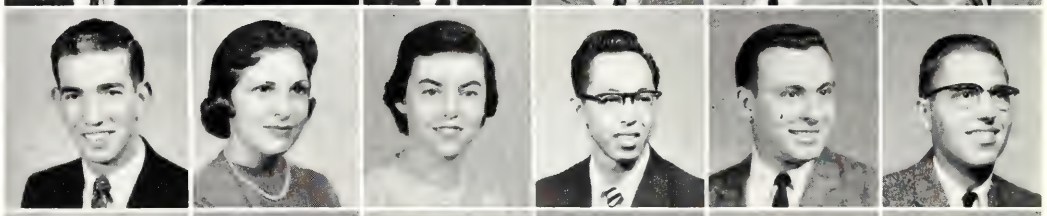

INGRAM, Kay F.
IRVIN, Elaine R.
IRWIN, Howard W., Jr.
ISHAM, Marilyn M.
ISRAEL, Sidney H.
IZZO, Francis E.

JACKSON, Harris J.
JACOBS, Arthur L.
JACOBS, Barbara L.
JACOBSON, Douglas E.
JACOBY, Robert A.
JAKOVAC, Joann J.

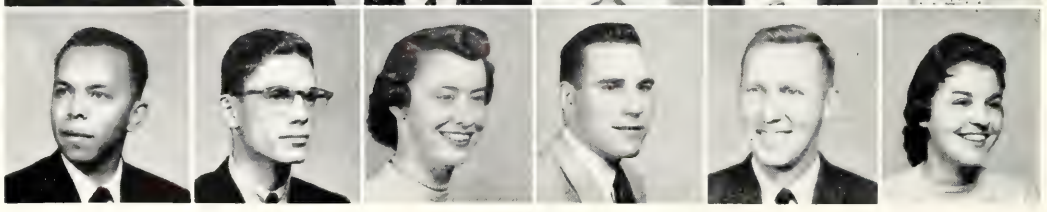

JAMES, Ken A.
JAMES, Phyllis F.
JANICKI, Daniel S.
JANKE, Donald E.
JANOSCHKA, Edward J.
JANSEN, William D.

JARVIS, Arthur A.
JASSON, Robert W.
JEFFERY, Charles T.
JENKINS, Tom
JENKINS, Thomas F.
JENNINGS, Sherla J.

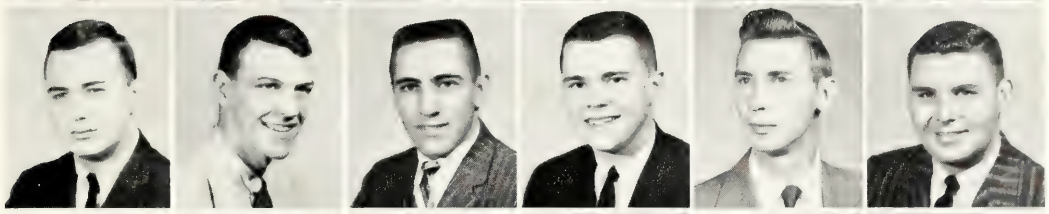

JERZY, Jerome N.
JOACHIM, Ralph B., Jr.
JOBE, Robert S.
JOHN, David P.
JOHNCOCK, Keith W.
JOHNSON, Arthur H.

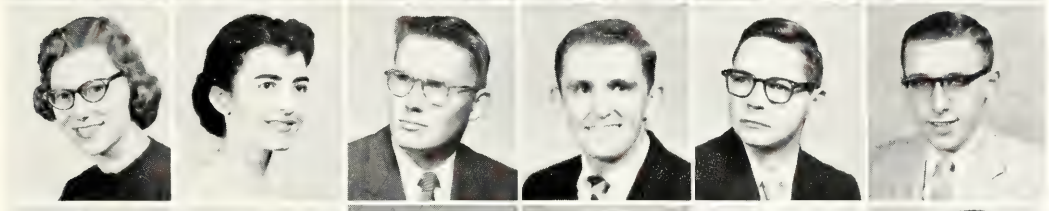

JOHNSON, Beatrice E.
JOHNSON, Beverly A.
JOHNSON, Biff
JOHNSON, Daniel E.
JOHNSON, David P.
JOHNSON, Douglas L.

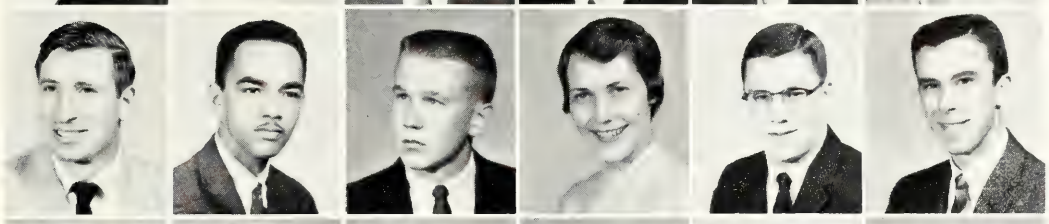

JOHNSON, Duane
JOHNSON, Herbert E.
JOHNSON, James W.
JOHNSON, Karen A.
JOHNSON, Noel K.
JOHNSON, Lloyd R.

JOHNSON, Lynn G.
JOHNSON, Martha C.
JOHNSON, Paula W.
JOHNSON, Richard D.
JOHNSON, Robert B.
JOHNSON, Susan E.

JOHNSON, T. V., Jr.
JOHNSTON, William L., Jr.
JOLLEY, Janet S.
JONES, Barbara E.
JONES, Elizabeth A.
JONES, Frank M.

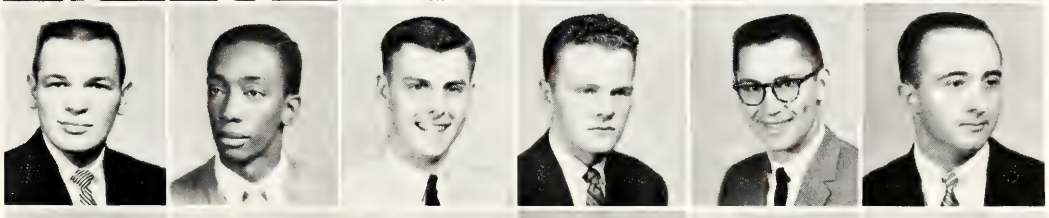

JONES, James L.
JONES, Joseph R., Jr.
JONES, Thomas P.
JONES, William A.
JONES, William E.
JORDAN, Kent D.

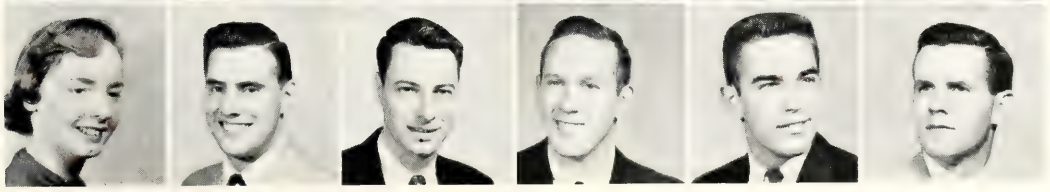

JORDAN, Lenora V.
JUCHARTZ, Grant W.
JUDGE, Donald L.
JUENGEL, Robert R.
JULIER, Robert W.
JUNTER, Herman J.

KAARRE, Norman J.
KAESTNER, Kenneth A.
KAESTNER, Kristin
KALASKY, John A.
KALHORN, George P.
KALMAN, Kazmer C.

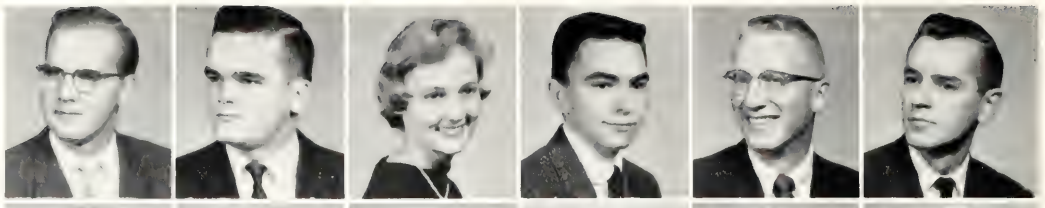

KAMINSKA, Noryne D.
KANILLOPOOLOS, John J.
KANILLOPOOLOS, Thomas I.
KANKAM, Richard
KARELSE, C. Richard
KARNS, Patrick D.

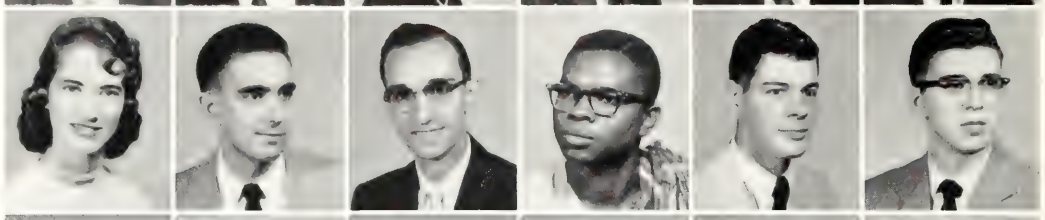

KASHENIDER, Carol D.
KATAFIAZ, Diane E.
KAUB, Karl F.
KAUFMANN, Kathryn J.
KAVANAGH, Janet M.
KAVANAUGH, Geraldine E.

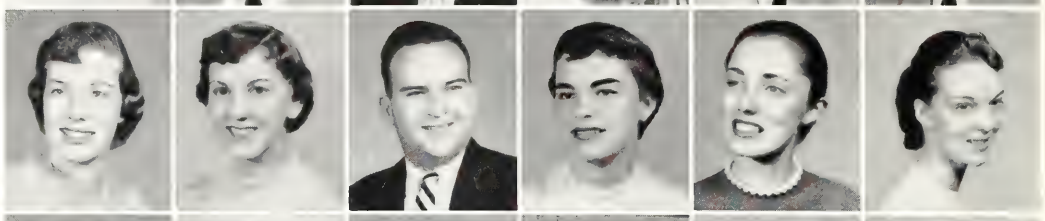

KEARLY, Theodore H.
KEECH, Russell K
KEELAN, Laurence P.
KEENAN, Carol R.
KEILLOR, Joanne I.
KEISER, Donald C.

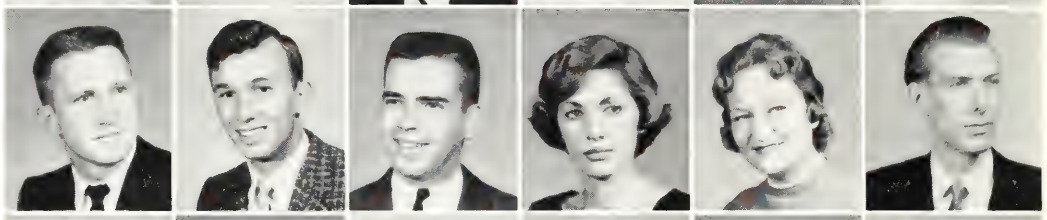

KELLER, Kenneth W.
KELLER, Philip S.
KELLEY, James A.
KELLEY, Nancy L.
KELLEY, Patt A.
KELLICUTT, Donald W.

KELLY, Gary M.
KELLY, John F.
KELLY, Lawrence B.
KELLY, Russell W.
KELSEY, Forrest L.
KELSEY, Patricia A.

KEMP, Harold R.
KEMPPAINEN, Allen E.
KENEL, John A.
KENNEDY, Fronda M.
KENNEDY, Henry
KENNEDY, Patrick D.

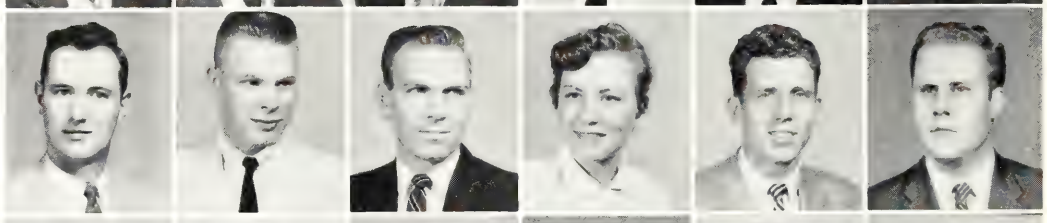

KENNEDY, William L.
KENNEY, William D.
KENT, Thomas P.
KEOUGH, William T.
KERN, George J., Jr.
KERR, Nancy J.

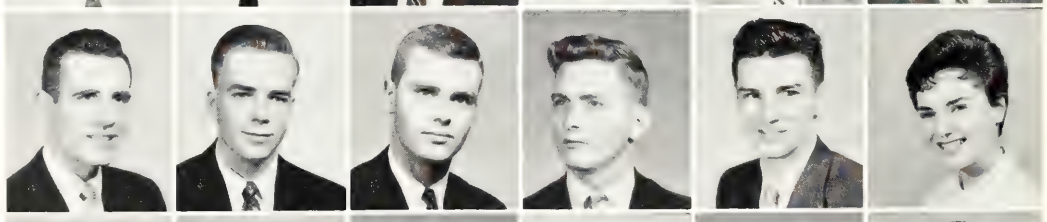

KERR, Richard A., Jr.
KERR, William C.
KERREY, Thomas W.
KESSELER, John J.
KESSELER, Nancy J.
KESSELER, William C.

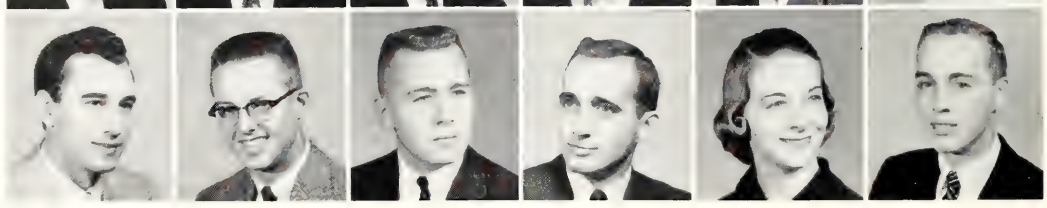

KESTERKE, James W.
KEUREJIAN, Gregory
KEYSER, Donald E.
KEYSER, Margaret G.
KIDDER, Dale W.
KIDDER, James H.

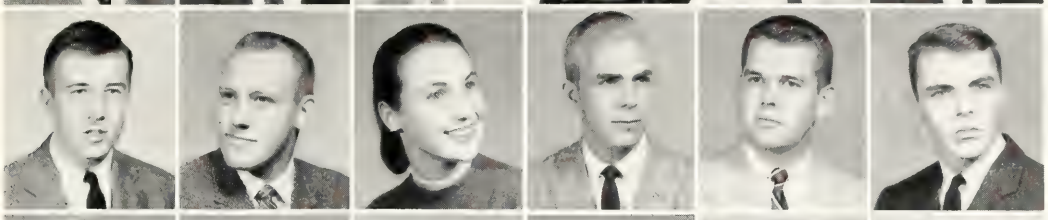

KIEFER, Karl J.
KIEHM, Harold G.
KIERLAND, Marcia J.
KIETZMANN, David C.
KIGAR, Willard D.
KIMEN, Thomas W.

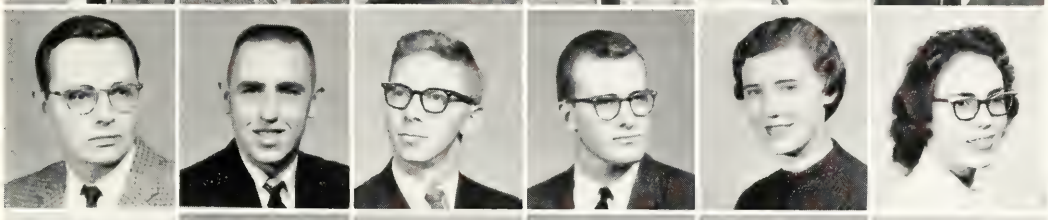

KING, David P.
KING, Harold O.
KING, Howard L.
KIRCHHOFF, Charles L.
KIRKLAND, Helen B.
KIRKPATRICK, E. Elaine

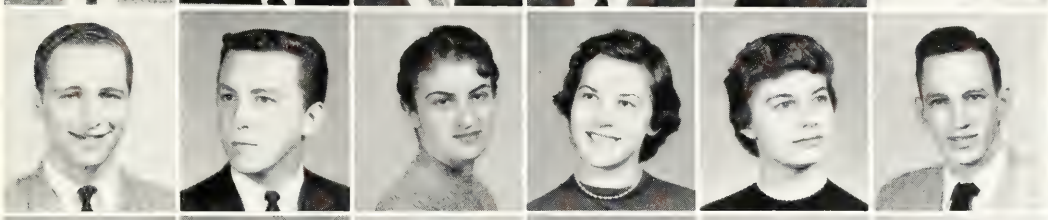

KIRSCHNER, Gerald M.
KLAUBA, David C.
KLEIN, Esther L.
KLEINHENN, Sallie J.
KLEWICKI, Barbara K.
KLINE, Marion P.

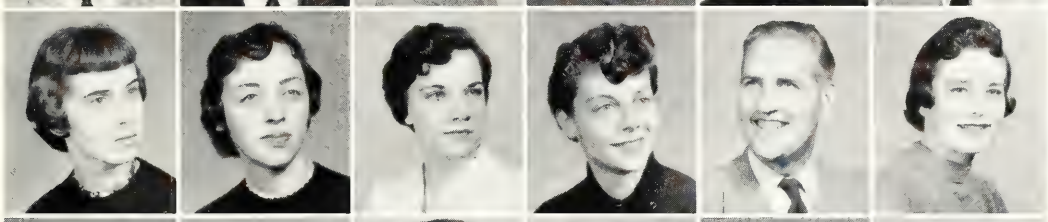

KLINEDINST, M. Virginia
KLOOSTERMAN, Kay B.
KLOSOWSKI, Shirley A.
KLOTZBURGER,
Katherine M.
KLOUGART, Asger V.
KNAPP, Carol J.

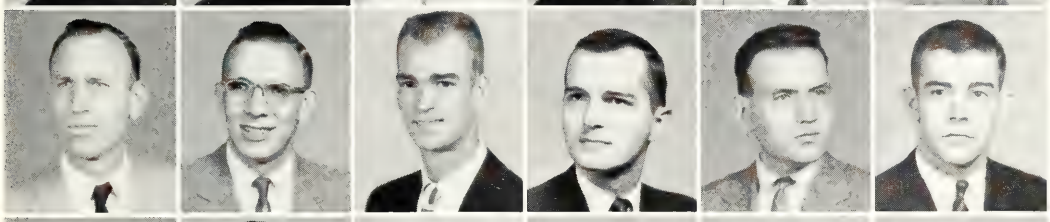

KNAPP, Gerald D.
KNEBL, Joseph A.
KNECHTEL, Robert E.
KNIGHT, Evans R.
KNIGHT, Robert A.
KNIGHT, Tom L.

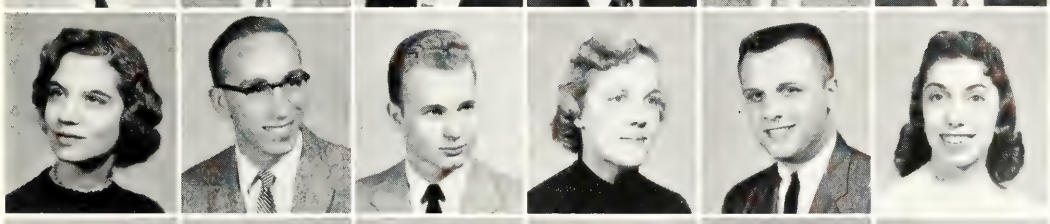

KNOWLES, Beverly A.
KNUDSEN, Lynn A.
KOCH, Joseph H.
KOEHLER, Dawn B.
KOENIG, Fred C.
KOENIGSHOF, Elaine A.

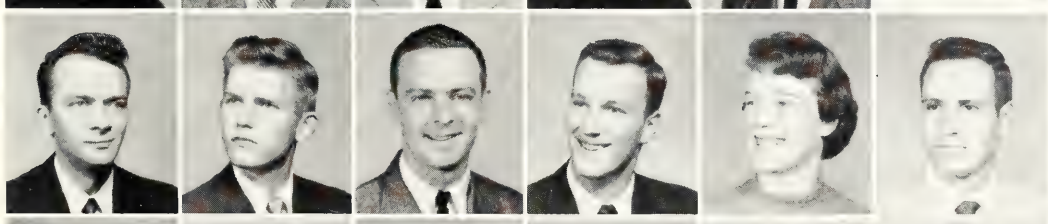

KOHLMAN, Kenneth H.
KOLAT, Robert S.
KOLKOSKI, Robin J.
KONCHAR, Richard J.
KONWINSKI, Sylvia
KONYHA, Lloyd D.

KORCYL, Joseph E.
KORICAN, Anthony F.
KORN, Reinhart P.
KOSIER, Nancy E.
KOSS, Maxine K.
KOVALIC, Peter P.

KOVATCH, Robert
KOWALIK, Carolyn
KOWALSKI, Joseph C.
KOZIE, Walter J.
KRAINER, Constance L.
KRAMER, Donald J.

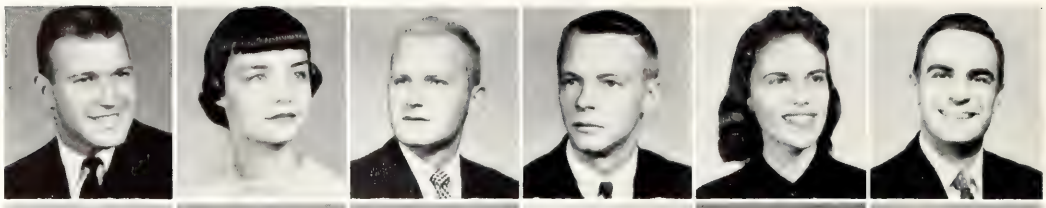

KRAMER, John W.
KRAMER, Joyce L.
KRAMP, Richard C.
KRANTZ, Trent L.
KRATT, Thomas J.
KRAVITZ, Sue

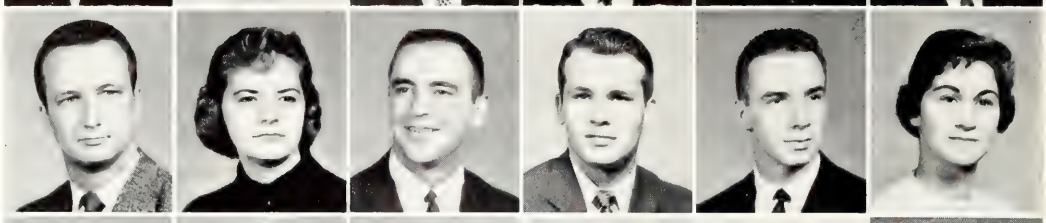

KREBS, Cleo G.
KREBS, Henry G.
KREBS, Otto S., Jr.
KRECKE, Barbara
KREITMEYER, H. Thomas
KREMPEL, Peter W.

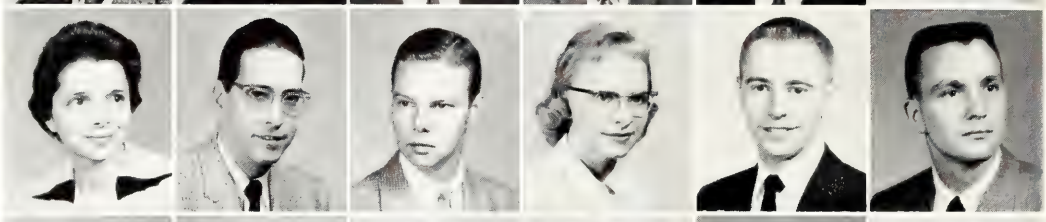

KRENZ, Roberta M.
KRICHBAUM, Noel
KROPF, John R.
KUENZEL, Nancy A.
KUGEL, Gerald J.
KUHN, Kenneth D.

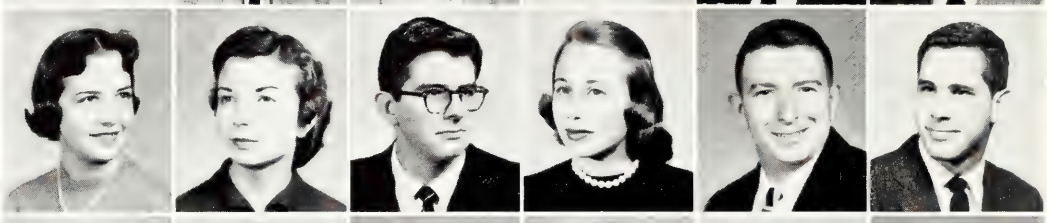

KUNKY, Bernard W.
KUNZE, Lawrence P.
KUPCINET, Patricia A.
KURTZ, Rita A.
KUTNER, Charles M.
KUZMA, Dennis C.

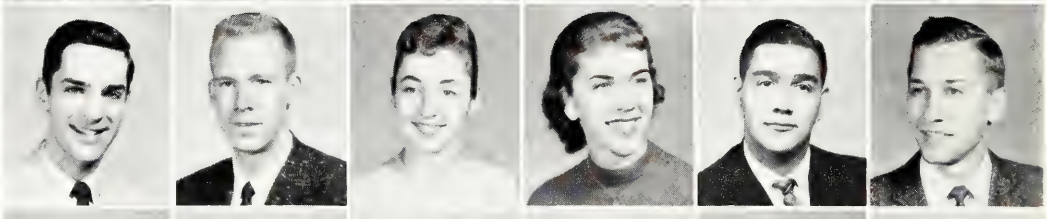

KWAISER, Janet E.
KWASNY, H. Lee
KWASNY, Thomas A.
LABARRE, Richard V.
LABBE, Robert A.
LA BUDDE, Richard G.

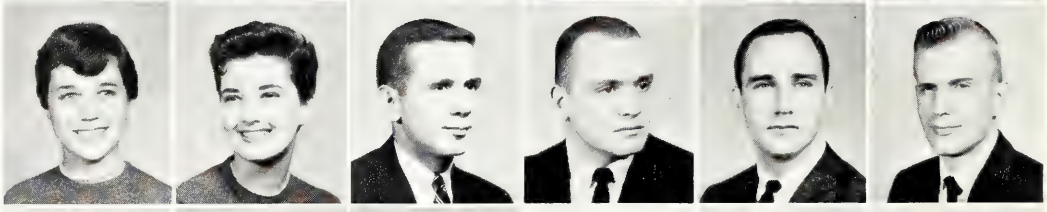

LA CRONE, Frederick P.
LA FRAUGH, Robert W.
LAGAHIT, Francisco T.
LAIRD, James G.
LAKE, Donald W.
LAKE, Joseph

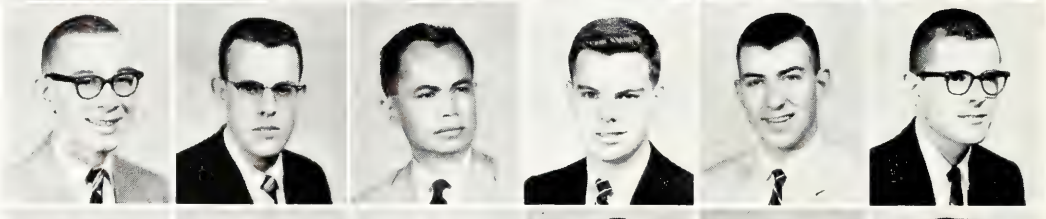

LA LONDE, Dale H.
LA MACHIO, Albert P.
LAMBERT, Frank
LAMBRIX, Royal B.
LAMBROSA, John R.
LAMOTHE, Weldon A.

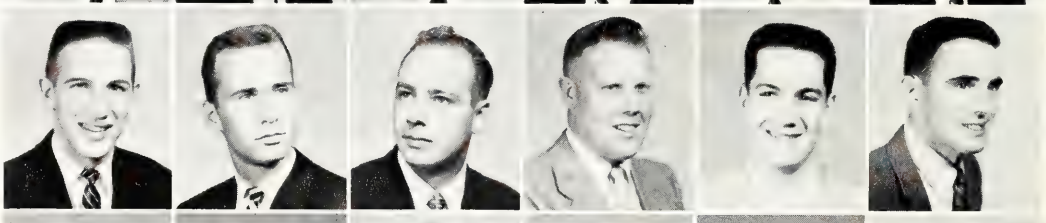

LAMP, Robert H.
LANCASTER, Richard L.
LANDRON, Joan R.
LANGE, Antoinette M.
LANGE, Richard F.
LANGE, Ronald W.

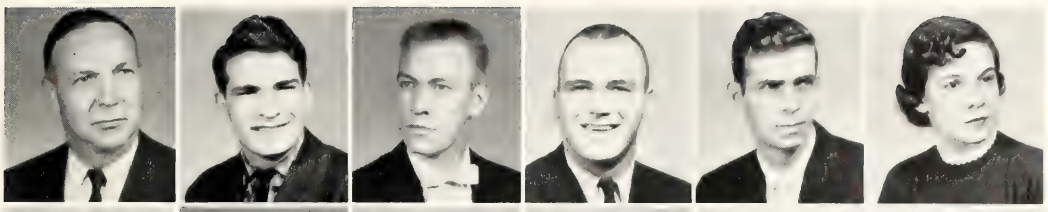

LANGFORD, Beryl
LANGHAM, Richard
LANGS, Richard N.
LANKER, James E.
LANNIN, Kenneth L.
LANNOM, Mary A.

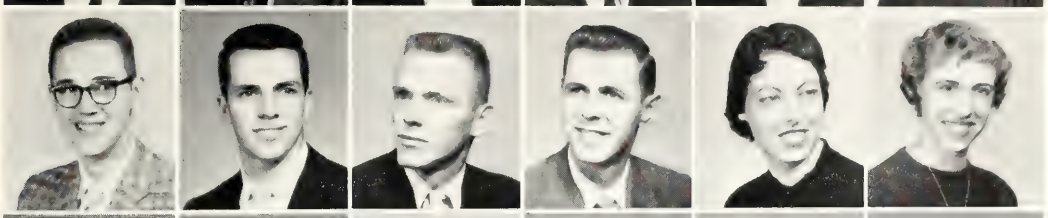

LANTZ, David B.
LAPPIN, Ivan M.
LARDER, Richard A.
LARKIN, Charles J., Jr.
LARSEN, Carol
LARSEN, Carol M.

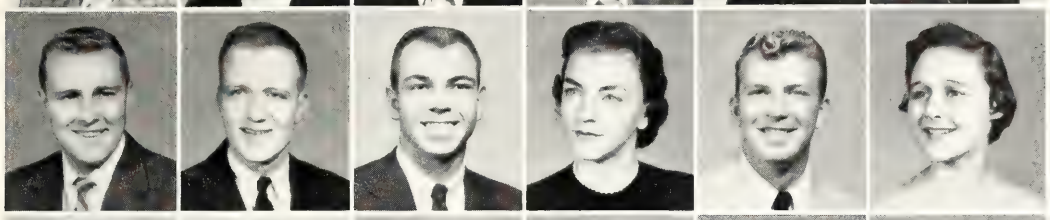

LARSEN, Curtis L.
LARSEN, Thomas H.
LARSON, Jack S.
LARSON, Patricia
LARSON, Wayne O.
LARWOOD, Judi A.

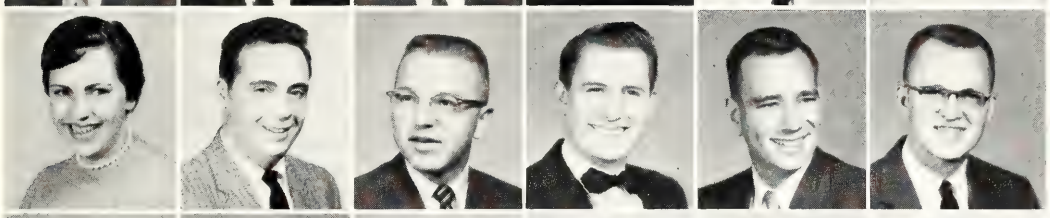

LASH, Ilene S.
LASH, Leonard
LASKY, Peter J.
LATHROP, James A.
LATSON, David M.
LATTNER, Bernie L.

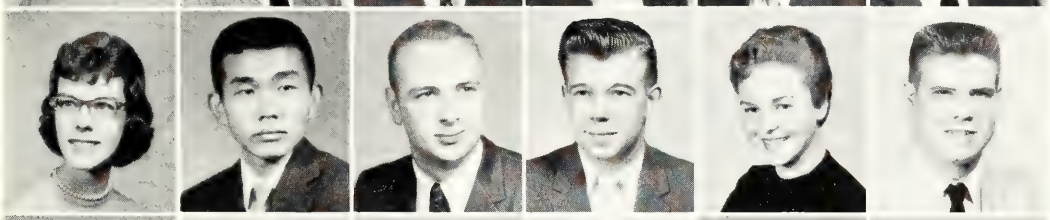

LAU, Marilyn A.
LAU, Melvin K.
LAUDIG, Larry W.
LAUG, Melbourne W.
LA VIOLLETTE, Dian M.
LAWRENCE, Raymond A.

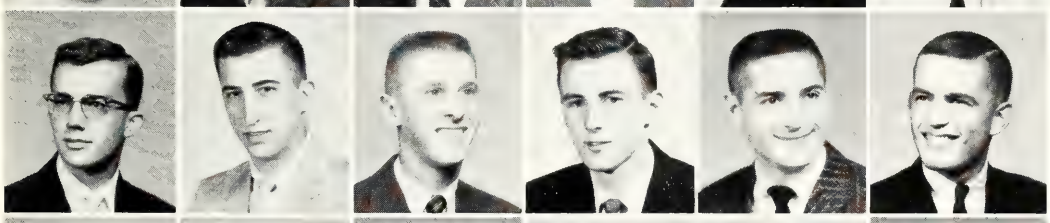

LEACH, Gerald E.
LEACH, L. Jay
LEACH, William J.
LEAN, David F.
LEASH, Aaron M.
LEAVENWORTH, Paul

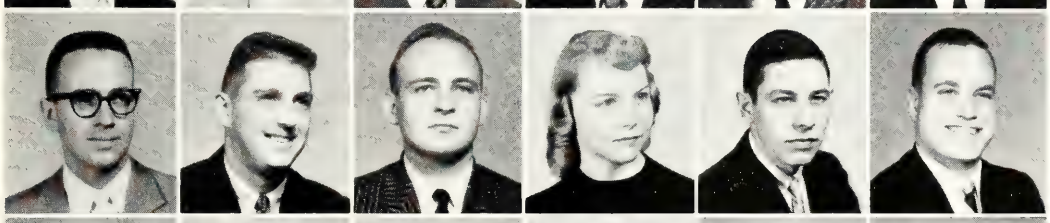

LE CRONIER, Richard E.
LEDER, Harmon M.
LEDERER, Peter
LEE, Nancy L.
LEE, Robert G.
LEECH, John F.

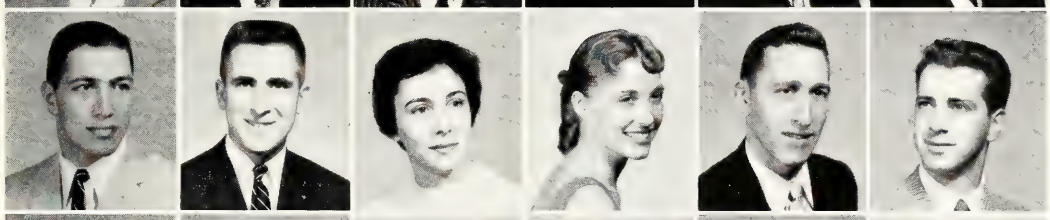

LEEDS, Andre G.
LEEDS, Charles M.
LEEMAN, June C.
LEET, Sara L.
LEFLER, Everette W.
LEGAULT, Albert A.

LEHMANN, Carol L.
LEICHTAMER, Suzanne M.
LEIPRANDT, Robert E.
LEITH, Sandra J.
LEONARD, Robert C.
LEPEL, Elaine L.

LESLIE, Richard P.
LESSMAN, Koert J.
LESTER, Sandra H.
LEVERETTE, Robert L.
LEVINE, Irvin
LEVITT, Verna M.

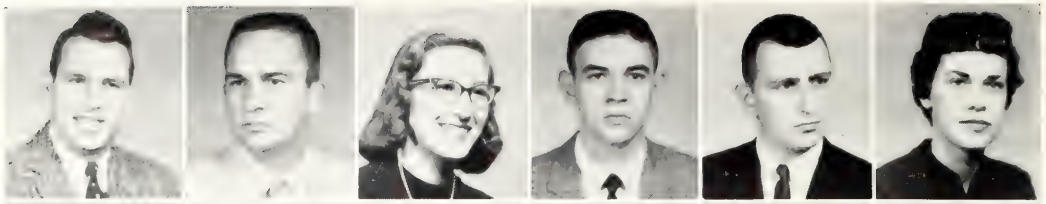

LEWANDOWSKI, Raymond J.
LEWIS, Charles H.
LEWIS, David F.
LEWIS, Robert J.
LEZOVICH, Edward L.
L'HUILLIER, William E.

LICK, Dale W.
LICKTEIG, Doris E.
LIDDLE, Mary
LIES, Lois M.
LIEVENSE, Karl G.
LIMMER, Jack N.

LINDBERG, Harry
LINDBERG, Lawrence W.
LINDBLOOM, Marvin C.
LINDHORST, Roland W.
LINDSAY, Carol A.
LINDSAY, Donald

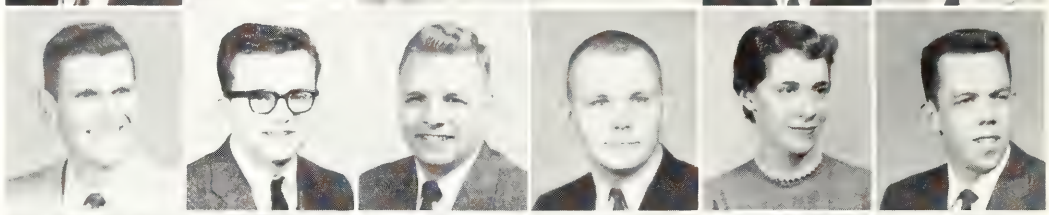

LINDSTROM, Lawrence C., Jr.
LINDY, Onto G.
LINEBAUGH, Virginia K.
LININGER, Larrie J.
LINTON, Joanne M.
LINVILLE, John A.

LIPA, Joseph, Jr.
LIPFORD, Frank J.
LITTLE, Richard A., Jr.
LITTLEFIELD, Charles
LITTLESON, Cherie N.
LLOYD, Gary

LLOYD, Marilyn D.
LLOYD, Ross J.
LOCKHART, Hugh E.
LOFGREN, John A.
LOMBARD, George J.
LOMBARD, Lorna B.

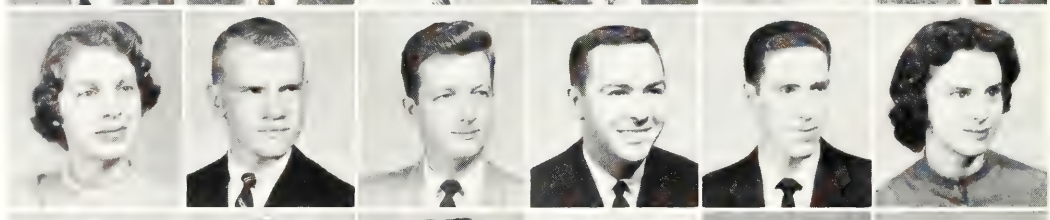

LONE, James W.
LONGLAKE, Helen
LONTZ, William D.
LOOBY, Lawrence E.
LOOKANOFF, Judith
LOPEZ, Thomas

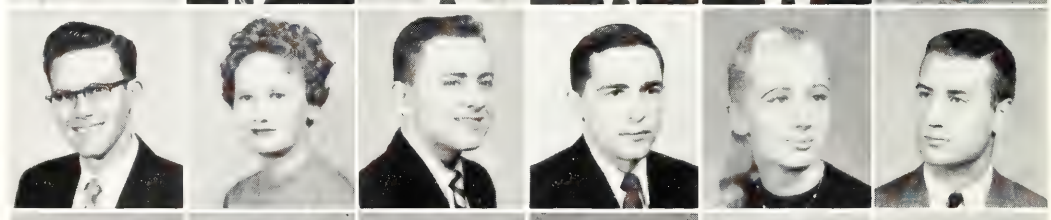

LOTT, Barbara L.
LOTT, Mary J.
LOUCKS, Emelie A.
LOW, Richard E.
LOWE, Herbert C.
LOWE, Leonard E.

Saint's Rest, the first dormitory,
was home to State's original 63 students.
The wooden structure was commonly
known as the "boarding house."
Many firsts are associated with
Saint's Rest. Rushed to completion for
college opening in the spring of 1857,
it was one of the first three buildings.
Stumps of trees, cut down to clear
the area, were left in the yard
for the students to sit on.
In 1876, Saint's Rest burned to the
ground, the first of such disasters
to occur at MAC.
Today, the only evidence of the former
structure is a plaque set into
the sidewalk between the Administration
building and the Museum.

LU, Patricia
LUCEY, Charles E., Jr.
LUCKE, David B.
LUDWIG, Robert F.
LUFT, Kathryn M.
LUKERT, James I.

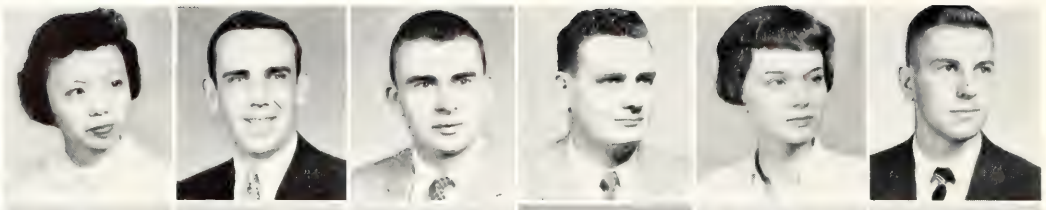

LUND, Martin A.
LUNDBERG, Donald C.
LUNDQUIST, Barbara L.
LUNN, Jay G.
LUSKE, Lyn H.
LYLE, Patricia M.

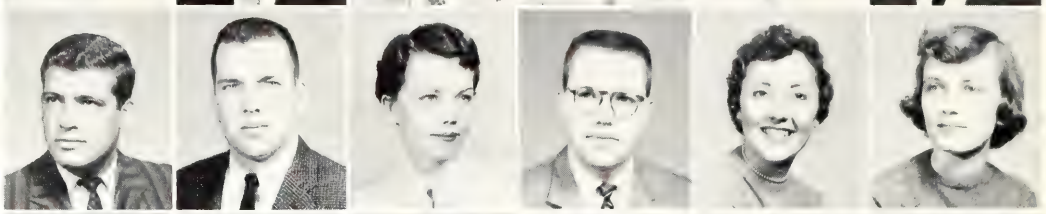

LYNCH, Ronald H.
LYON, Peter B.
LYON, Richard C.
LYON, Robert D.
LYON, Sherrill
LYTLE, James A.

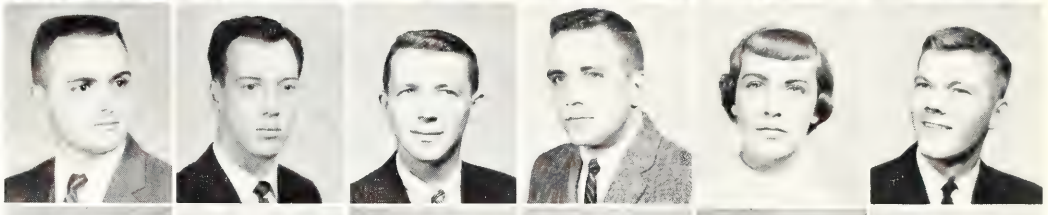

MACAULEY, William S.
MAC DONALD, James H.
MAC DONALD, John F.
MAC DONALD, Richard D.
MAC DOUGALL, MaryLois
MAC INTOSH, James R.

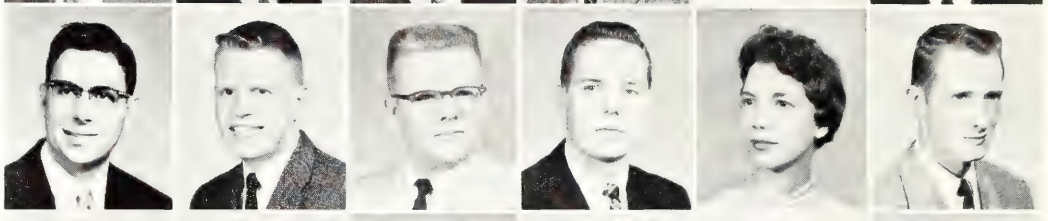

MACK, James P.
MACK, Martha F.
MACK, Ronald J.
MAC KAY, Donna L.
MAC KAY, Richard D.
MAC KAY, Roderick C.

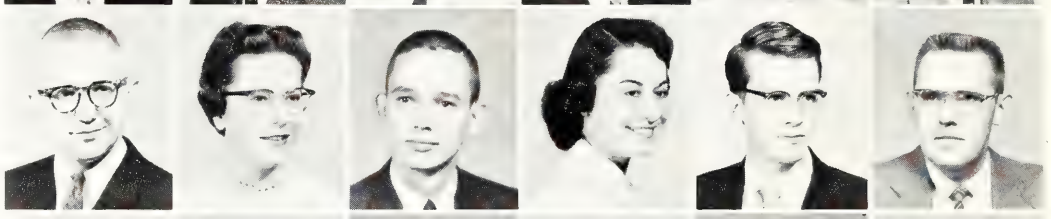

MAC KAY, William M.
MAC KENZIE, Mary K.
MACKIE, Richard J.
MACKINDER, Robert C.
MAC KINNON, Janet P.
MAC LAREN, Gail A.

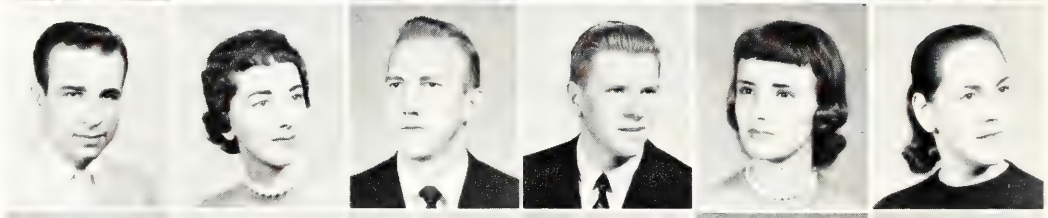

MAC LEOD, Kenneth A.
MADISON, Charles O.
MADISON, Myrna L.
MADSEN, Tona E.
MAHER, Richard P.
MAHER, Suzanne M.

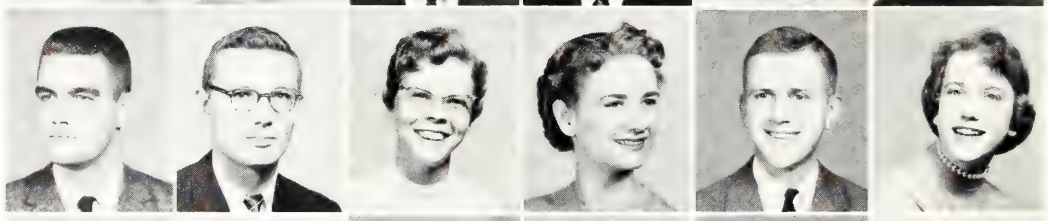

MAHN, John W., Jr.
MAHR, Robert L.
MAIN, Terry H.
MAISON, Jack M.
MAIZE, R. Gates
MALEK, Oscar

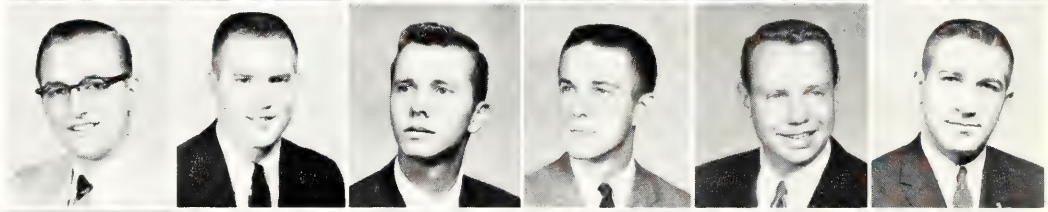

MALKIN, Ron A.
MALLORY, Lynn C.
MANDELL, Stephen
MANNING, Jack M.
MANOCHIO, Marilyn C.
MANSFIELD, Richard D.

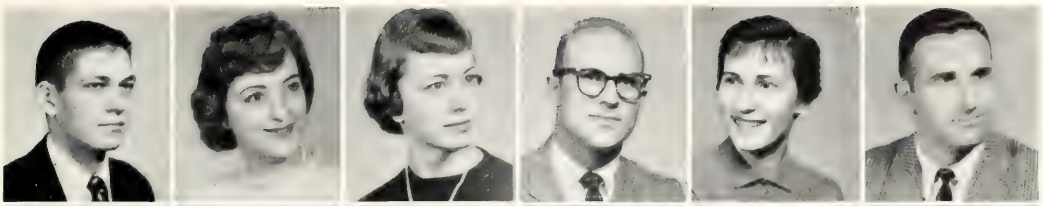

MANSPEAKER, George S.
MAPES, Constance E.
MARE, Charlene
MARIAGE, Joseph W.
MARICK, Lilian M.
MARIN, Elliot M.

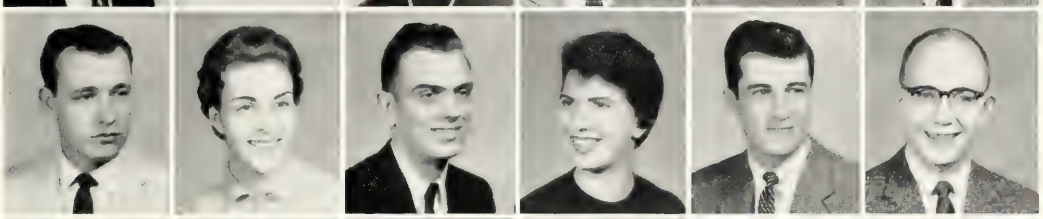

MARK, Forrest D.
MARK, Patricia J.
MARLAN, Duane E.
MARONICK, Nancy D.
MARQUIS, Gerard
MARSH, David E.

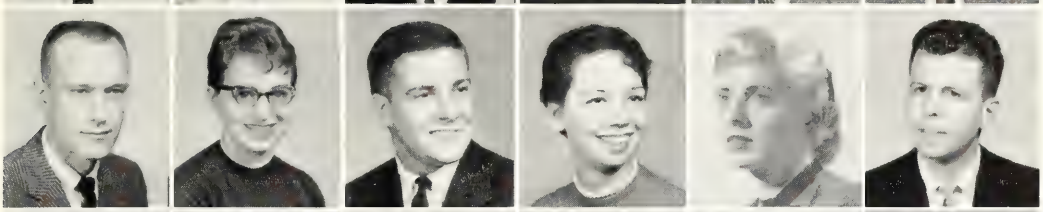

MARSH, Harold G.
MARSH, Nancy A.
MARSH, Robert W.
MARSHALL, Arloa D.
MARSTON, Janice M.
MARTIN, Charles R.

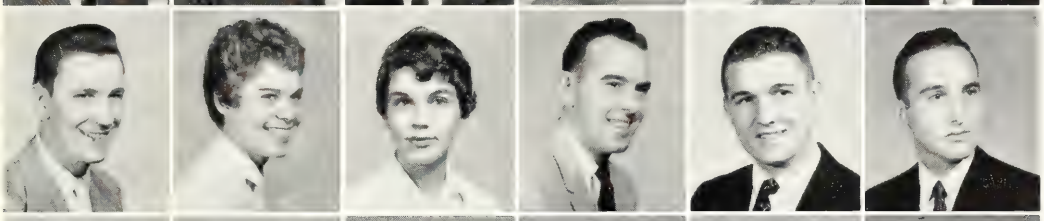

MARTIN, John L.
MARTIN, Mary E.
MARTIN, Mary K.
MARTIN, Richard E.
MARTIN, Theodore C.
MARX, Eugene V.

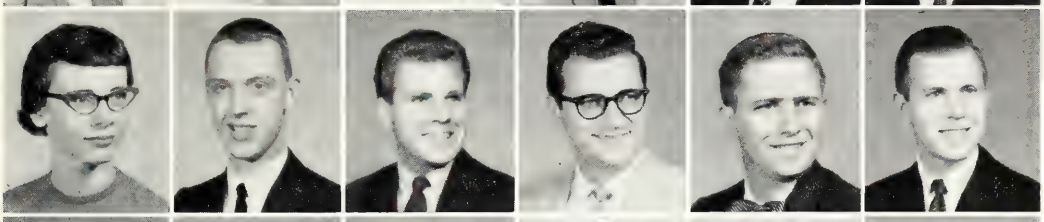

MARZKE, M. Susan
MASON, Donald G.
MASON, Reginald A.
MASSOLL, Richard E.
MATEER, Walter W.
MATHESON, Stuart K.

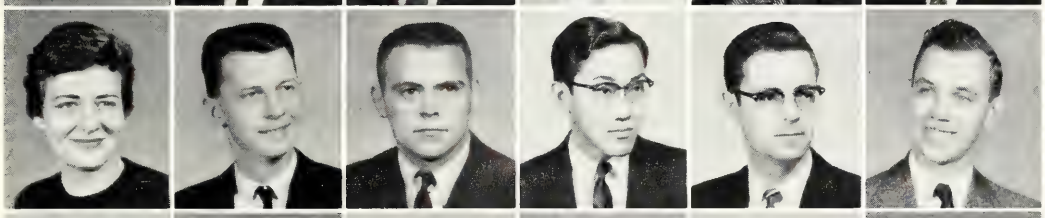

MATISEK, Janet E.
MATLAGA, Charles
MATSON, Edward R.
MATSUSAKA, Thomas S.
MATTESON, Richard A.
MAUER, Matthew J.

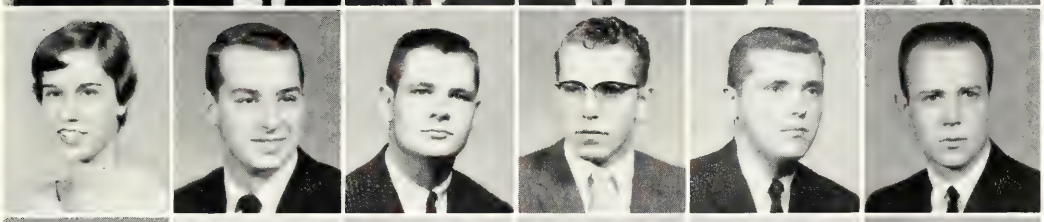

MAUSTELLER, Marilou
MAY, Dean E.
MAYO, Jack G.
MAZUREK, Raymond S.
McCABE, Herbert M.
McCAFFREE, Charles

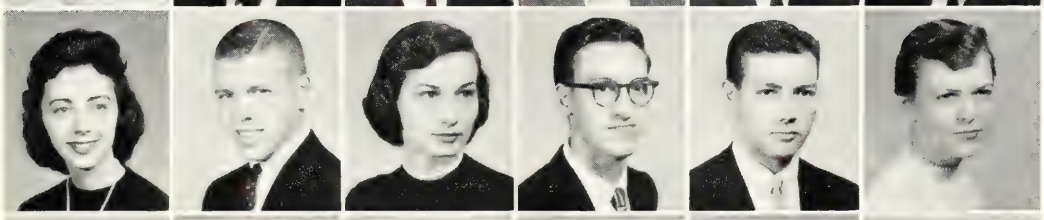

McCALL, Patricia D.
McCALLA, Darold F.
McCLYMONT, Patricia L.
McCOMB, Charles R.
McCOMB, William A.
McCONNELL, Janet M.

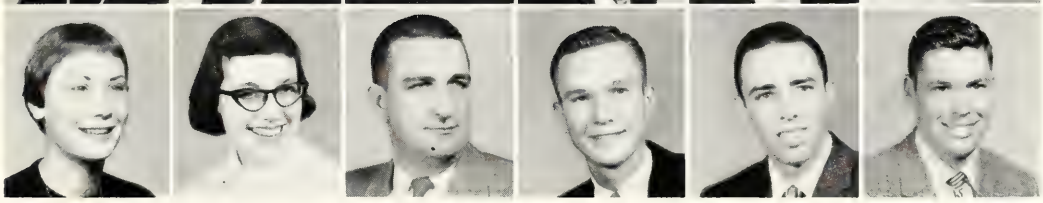

McCONNELL, Madeline
McCONOMY, Judith A.
McCONVILLE, William E.
McCORMACK, John A.
McCORMICK, Kenneth J., Jr.
McCORMICK, Richard A.

McCRONE, Frank
McCULLOUGH, Sallie J.
McDEVITT, Jerry T.
McDONAGH, James R.
McDONALD, Betty J.
McDONALD, Lawrence P.

McDONALD, Maynard S.
McDONALD, Richard R.
McGEE, Robert C.
McGEHEE, Keith L.
McGLINNEN, Gerald A.
McGLOTHLIN, Helen C.

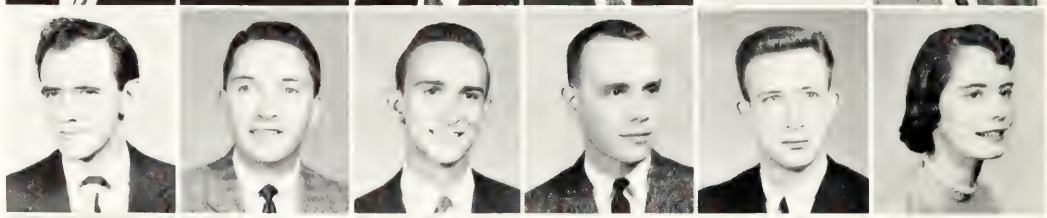

McGRIFFIN, Ann E.
McHUGH, Diane L.
McIVER, Kathryn I.
McIVER, Marcia L.
McKAY, Jerry B.
McKENZIE, Gerald R.

McLELLAN, Delynn C.
McMURDO, Barbara J.
McNAUGHTON, Robert D.
McQUILLAN, Dorothy A.
McVANNEL, Donald E.
MEACHUM, Henry J.

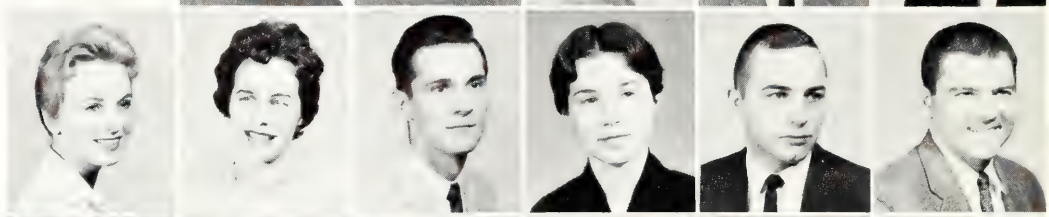

MEACHUM, Patricia A.
MEACHUM, Patsy J.
MEAD, Hubert A.
MEAGHER, Charles J.
MEARES, Louis W.
MEASEL, Margaret A.

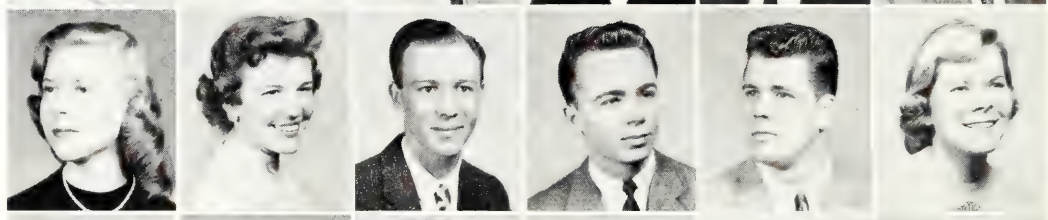

MECKLENBERG, Roy A.
MECORD, Merle D.
MEEHAN, James M.
MEFFORD, Joseph P.
MEHOKE, Richard A.
MELIKIAN, Karnig M., Jr.

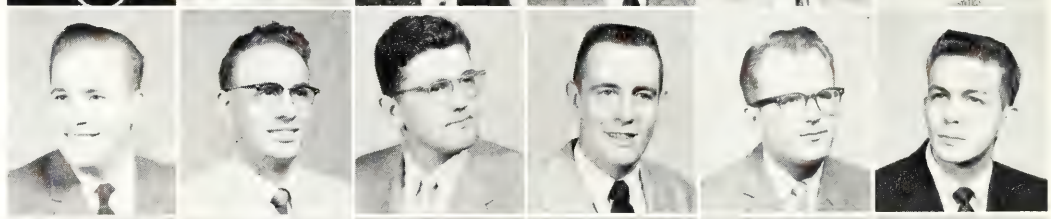

MELTZER, Thomas J.
MELVILLE, Marilyn S.
MERKEL, Walter R.
MERRICK, Jack L.
MEYER, George S.
MICHAEL, Gordon G.

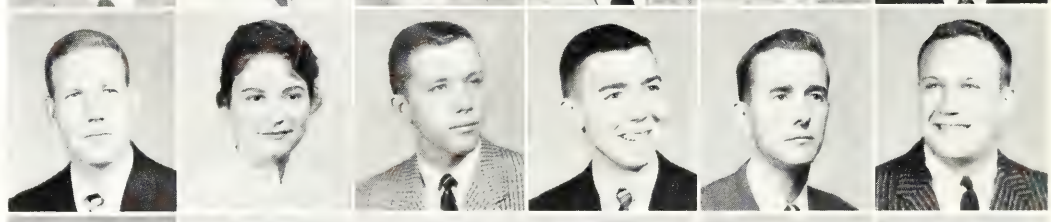

MIDDLEWOOD, Darrel C.
MIELOCK, John A., Jr.
MIGLIORE, Salvatore P.
MIKEL, Sandra L.
MIKELBERG, Arnold S.
MIKOWSKI, Bennard J.

MILAN, Walter J., Jr.
MILAN, William B.
MILANO, Donald J.
MILANO, Richard L.
MILBOURN, John D.
MILES, Sue C.

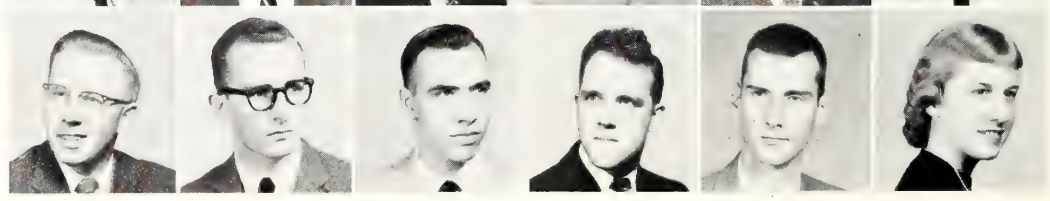

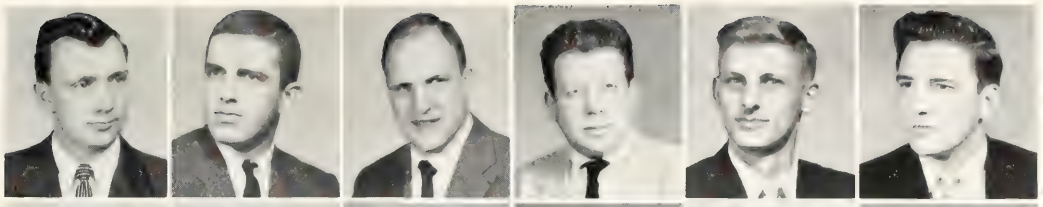

MILLER, Clarence L.
MILLER, John A.
MILLER, Keith W.
MILLER, Neil A.
MILLER, Phillip N.
MILLS, Richard A.

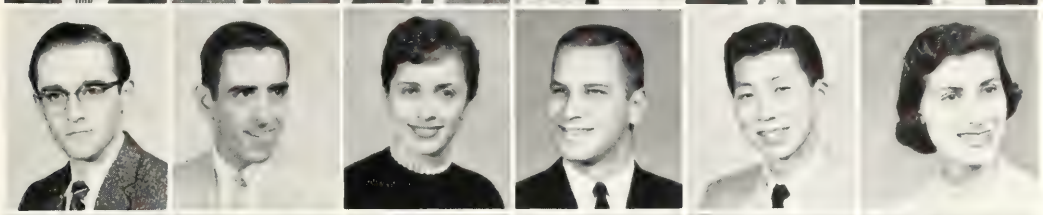

MILLS, William H.
MILLS, William H., Jr.
MILLSOM, Rita M.
MILTON, Harold J.
MINATOYA, Robert J.
MINNS, Joyce A.

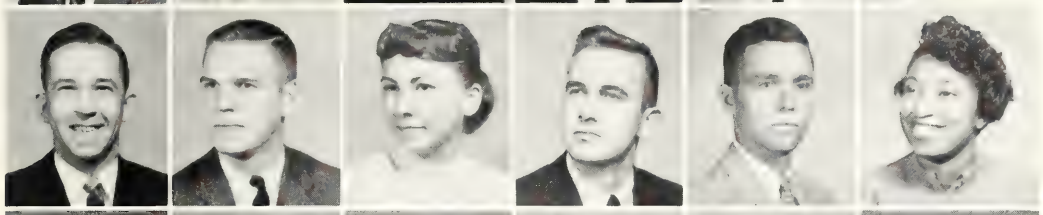

MISH, John D.
MISSIMER, Roger D.
MITCHELL, E. Margaret
MITCHELL, James A.
MITCHELL, Samuel J.
MITCHELL, Victoria R.

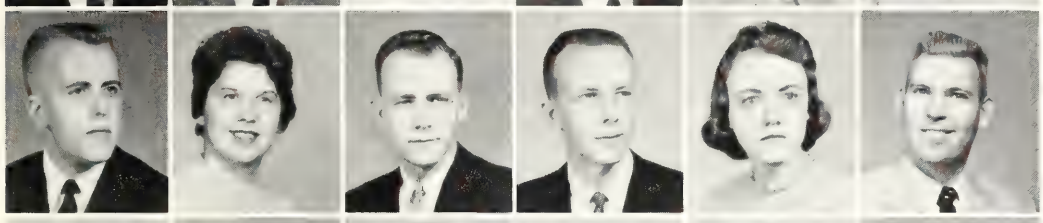

MOE, Robert I.
MOFFIT, Joan M.
MOHRLOK, Harold T.
MOHRLOK, John W.
MONFORD, Shirley A.
MONKS, James W., Jr.

MONNETT, Virginia L.
MONTE, Salvatore P.
MONTGOMERY, Lina J.
MOOERS, Barbara C.
MOONEY, Edward R.
MOORE, Jack A.

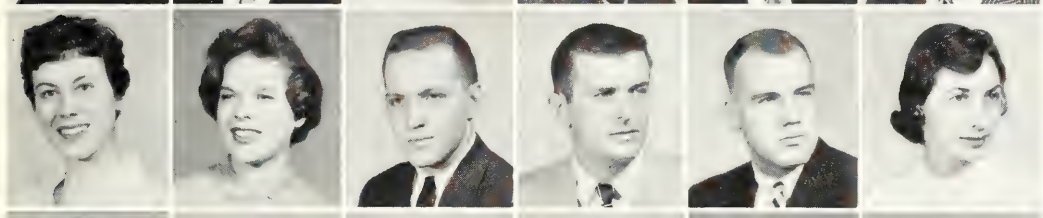

MOORE, Jane A.
MOORE, Marilyn J.
MOORE, Ronald D.
MOREHOUSE, Donald S., Jr.
MOREY, Donald E.
MORITZ, Barbara C.

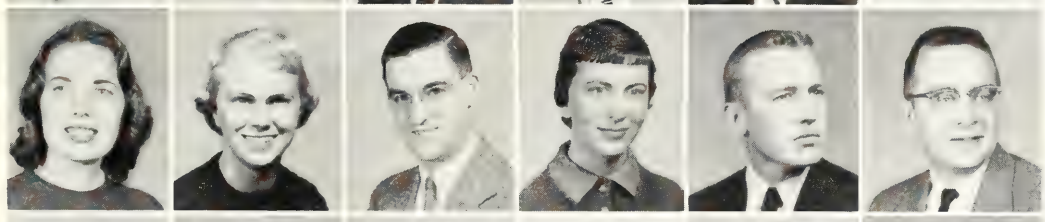

MORLEY, Iris M.
MORNINSTAR, M. Lynne
MORRILL, William E.
MORRIS, Glenda C.
MORRISON, George J.
MORROW, James E.

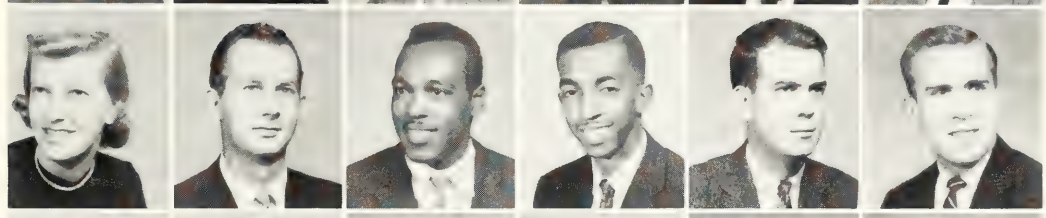

MORTON, Priscilla A.
MORTON, Roy L.
MOSLEY, James E.
MOSS, Leon W.
MOSSHOLDER, Robert N.
MOTT, Richard M.

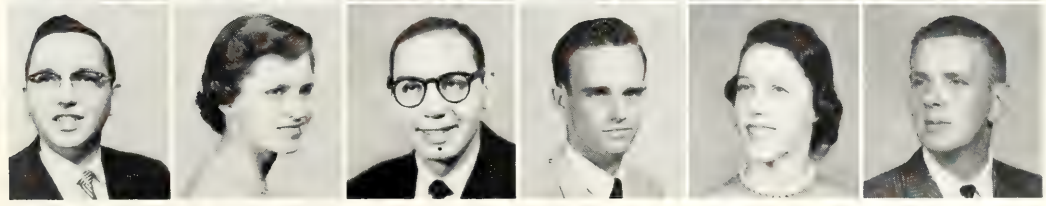

MOTTARD, Earl J.
MOTTINGER, Ann E.
MOYER, Lewis H.
MUELLER, Richard J.
MUHLITNER, Ruth A.
MUIR, Richard W.

MUIRHEAD, Jean E.
MULHOLLAND, Roger E.
MULKEY, M. Fred
MULL, John D.
MULLEN, John C.
MULLETT, Moreen A.

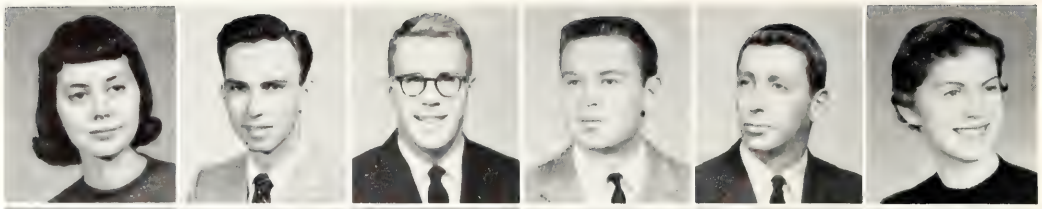

MULVIHILL, Michael K.
MUMFORD, Wipen C.
MUMFORD, Wynn
MUNCE, Peggy A.
MUNN, Irving M.
MUNOZ, V. Ben

MURDOCK, John H.
MURPHY, Gregory J.
MURPHY, Louis M.
MYERS, Gale H.
MYERS, Russell A.
MYNATT, Roger D.

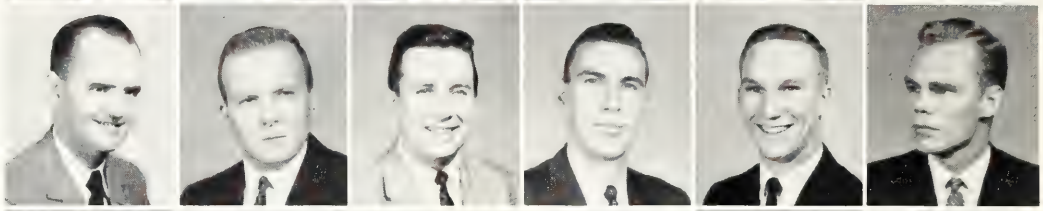

MYRMEL, Rolland P.
NADEAU, Colin G.
NAGLE, Bruce E.
NALBANDIAN, Lillian M.
NANK, Polly A.
NANTAU, Edith J.

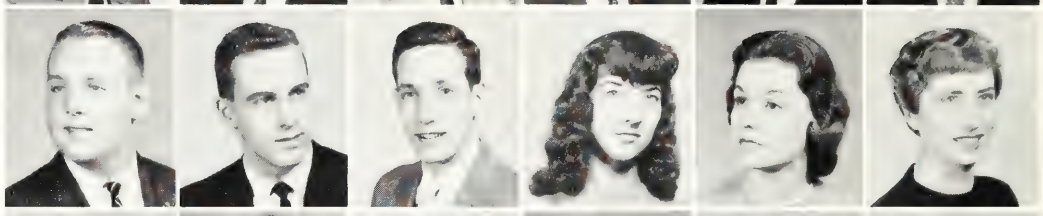

NAPORA, Patricia J.
NASH, Patricia M.
NAVICKAS, Elizabeth A.
NEARPASS, Donald E.
NEELY, Howard E., Jr.
NEGRO, Joseph J.

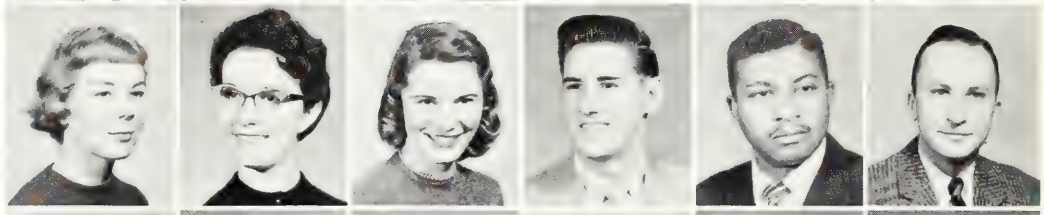

NEIMAN, John C.
NELLENBACH, John H.
NELLETT, Francis G.
NELSEN, Gordon R.
NELSON, Autumn D.
NELSON, James E.

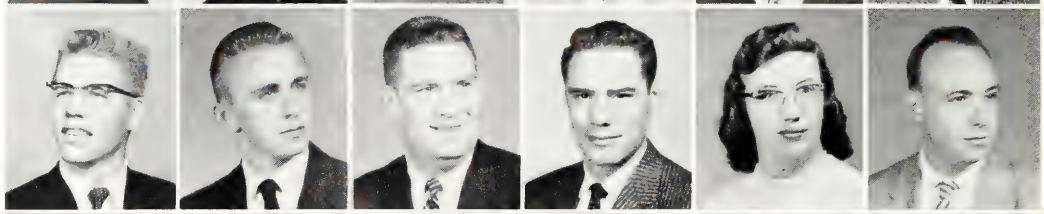

NELSON, Lee E.
NELSON, Nancy L.
NELSON, Robert O.
NELSON, Thomas G.
NEMECEK, Peter H.
NEMECHEK, Frank L.

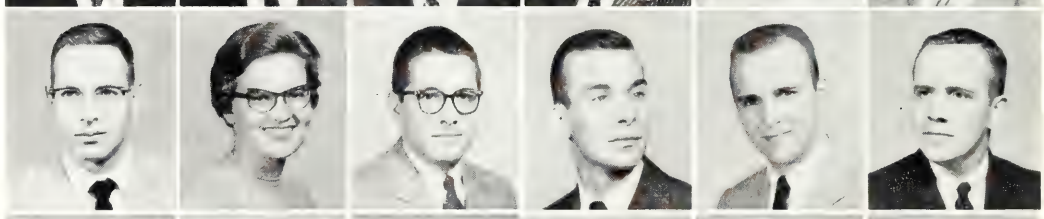

NEMETH, Paul M.
NERBONNE, Kent B.
NESIN, Guy M.
NETTE, Jaqueline H.
NEUBRECHT, Nancy A.
NEWMAN, Herbert

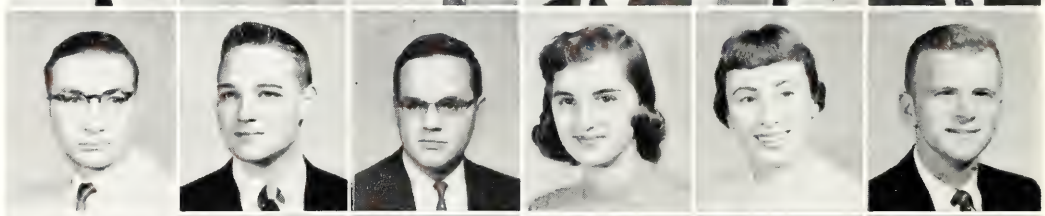

NEWSTED, Robert G.
NICHOLS, Arlene J.
NICHOLS, Willam B.
NICHOLSON, Donald R.
NIGGLI, John O.
NIGHTINGALE, Grace L.

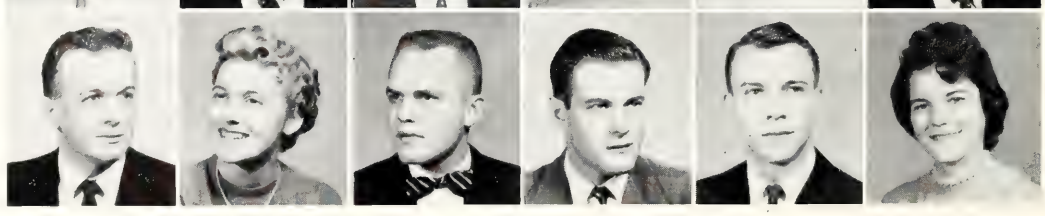

NISSLEY, Lloyd E.
NOBLE, Janice L.
NOBLE, Max L.
NODUS, Robert J.
NOE, Arlene M.
NOKES, Richard F.

NORDMAN, Jeanine A.
NORGAARD, Marshall H.
NORTON, David E.
NORTON, Nancy J.
NOVAK, John R.
NOVAK, Sara A.

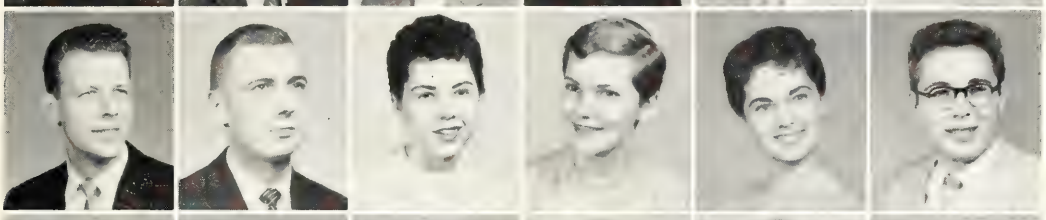

NOVOTNY, Robert J.
NOWAK, Leonard G.
NOWROSKI, Arlene M.
NYMBERG, Marilyn
OAKES, Joyce M.
OAKES, William H.

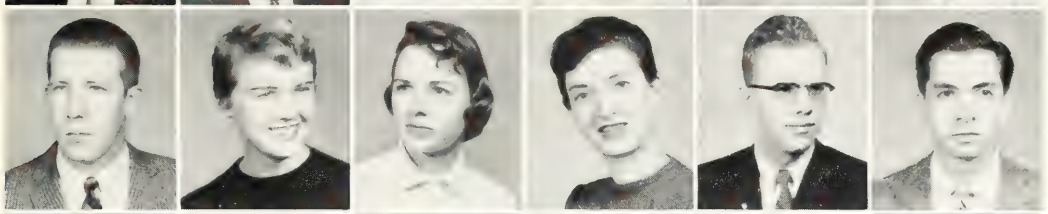

O'CONNOR, Jeremiah P.
O'CONNOR, Josella L.
O'CONNOR, Nancy C.
O'HEARN, Catherine J.
OHLSSON, John A.
OJEDA, Jose

OLDFIELD, Betty J.
OLMSTED, Floyd C.
OLSON, Clarice J.
OLSON, Sharon M.
OLSSON, David L.
OMO, R. B., Jr.

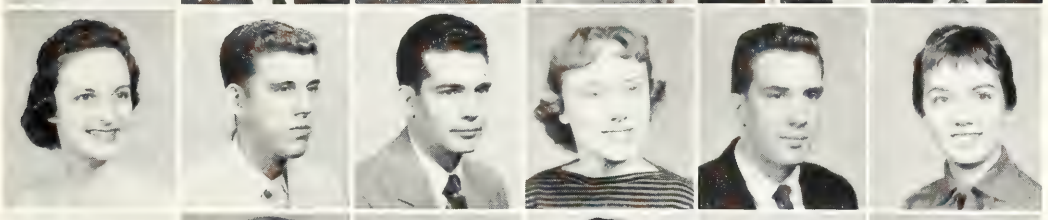

O'NEIL, Judith
OREEL, Fred N.
ORR, Dean W.
ORR, Nancy M.
ORVIS, Claude H.
OSBORN, Mary E.

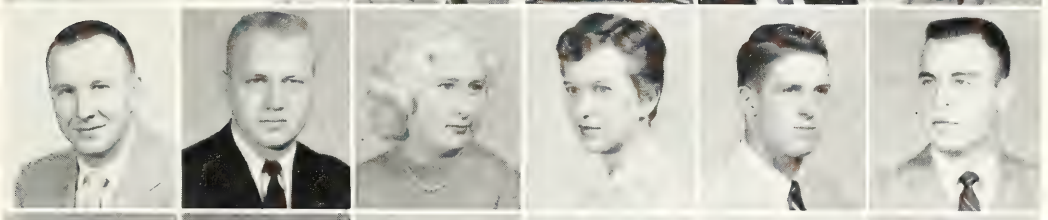

OSGOOD, Floyd B.
OSSEWAARDE, Lester J.
OSTRANDER, Darlene M.
OSTRANDER, Darrlyn J.
OSWALT, William L.
O'TOOLE, Lawrence E.

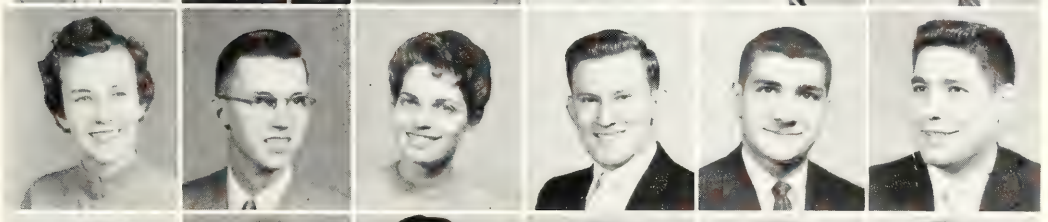

OVERLOCK, Elizabeth J.
PABST, Gordon R.
PACERNICK, Dolores J.
PAJAK, Roger F.
PAKLAIAN, Robert N.
PALATAS, Michael E.

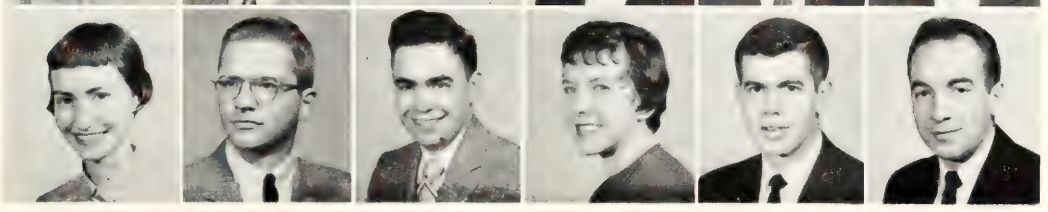

PALLISTER, Patricia M.
PALMATIER, Philip E.
PALMER, Donald E.
PALMER, Sharon K.
PALOMO, Jose E.
PAONE, Pasqualino P.

PAPENDICK, Victor E.
PARKE, Ross A.
PARKER, Gordon B.
PARKER, John T.
PARKS, Judy A.
PARKS, Robert A.

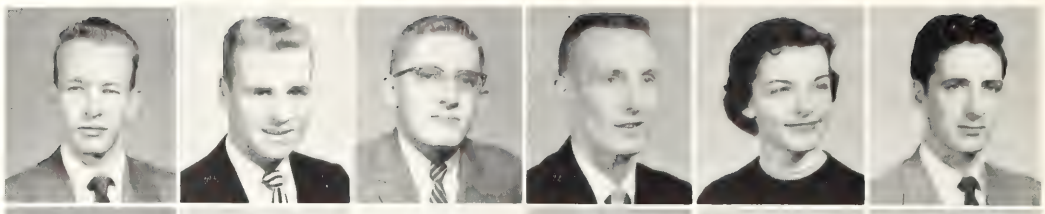

PARKS, Roger N.
PARKS, William H.
PARSONS, Donald E.
PASQUALIN, Patricia A.
PASTOR, Herbert B.
PATRICK, Gus F., Jr.

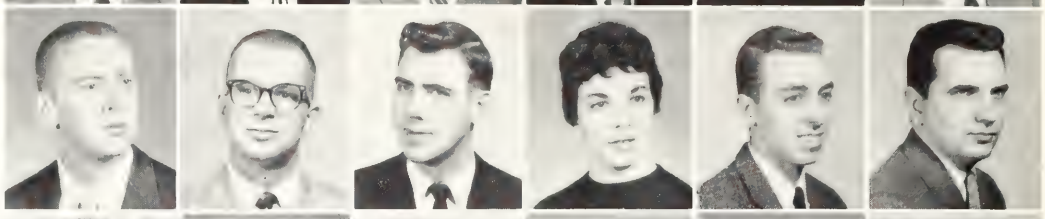

PATTON, Ilene M.
PATTON, Jerold L.
PATTULLO, Hal M.
PAUL, Russell L.
PAULIN, Jerine J.
PAULUS, Robert D.

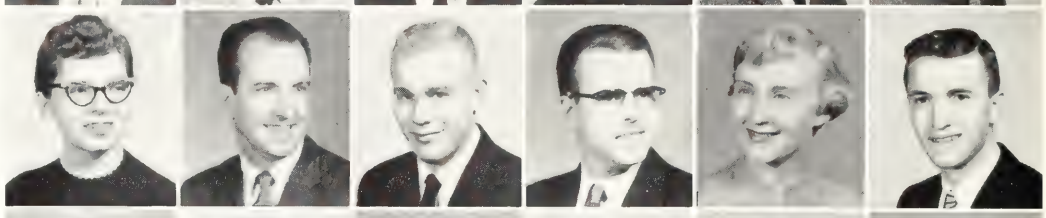

PAVELKA, Charles F.
PAYNE, Richard C.
PAYNE, William B.
PAYTON, Timothy J.
PEACOCK, William L.
PEARSON, Barbara J.

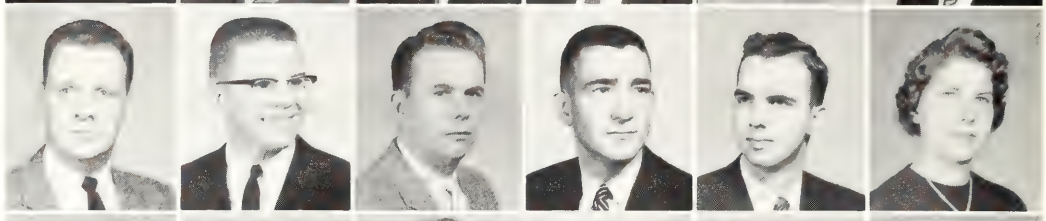

PEATROSS, William H.
PECKENS, Richard A.
PECKHAM, Delmar D.
PECHTA, Shirley A.
PEDE, Lawrence W.
PEDERSON, Lowell C.

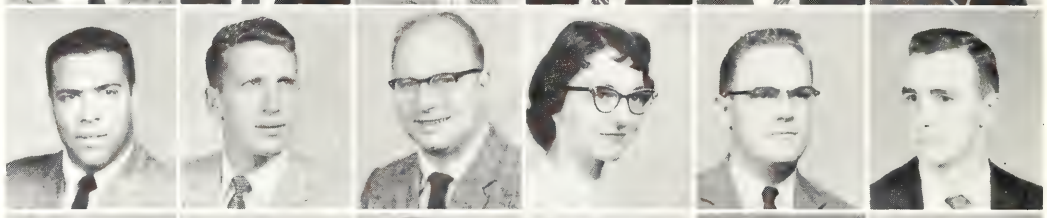

PEET, Donald L.
PEHOTE, Charles S.
PELISSIEN, Marguerite, A.
PELLE, Michael A.
PELLICCIOTTI,
Fernando A.
PELTIER, Gary L.

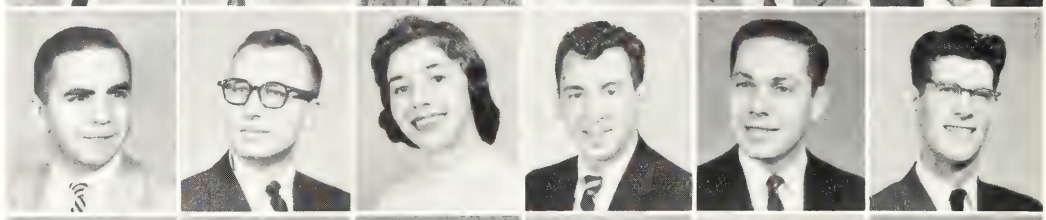

PELTON, Barbara J.
PELTON, Charlene J.
PENEGOR, Donald F.
PEPPLER, Sheila M.
PERKINS, Donald C.
PERKUCHIN, Carol B.

PERRIN, Jan S.
PETE, Lawrence H.
PETERS, John C.
PETERS, Robert H.
PETERS, William J.
PETERSON, Eldona J.

PETERSON, Judith A.
PETERSON, Karen E.
PETERSON, Larry R.
PETERSON, Lowell H.
PETERSON, Marlene J.
PETERSON, Mary J.

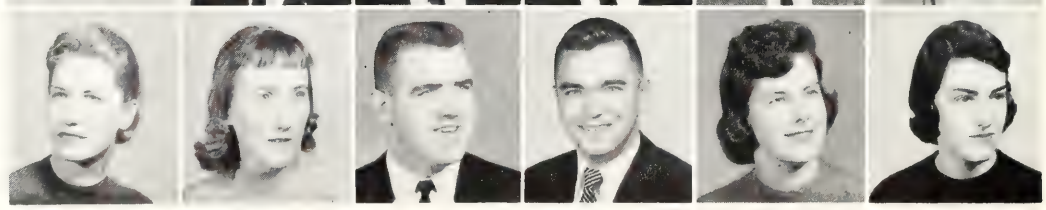

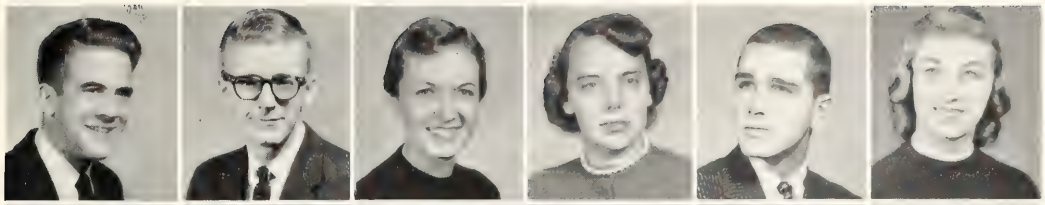

PERRYS, Charles D.
PETZOLD, John A.
PHAU, Mary E.
PFEIFLE, Helen M.
PFENT, Lawrence H.
PFORR, Phyllis M.

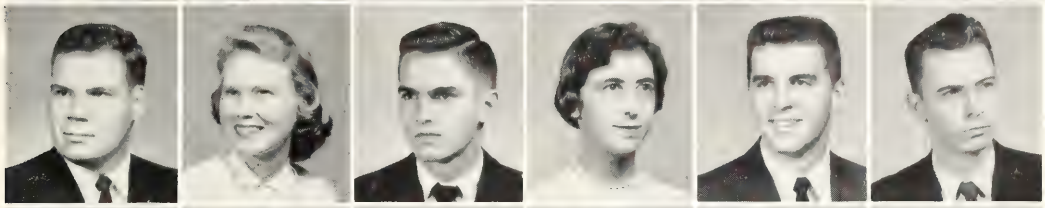

PHEIL, Charles G.
PHEIL, M. Mardell
PHILLIPS, Allan L.
PHILLIPS, Elaine L.
PHILLIPS, Frank F.
PHILLIPS, Howard R.

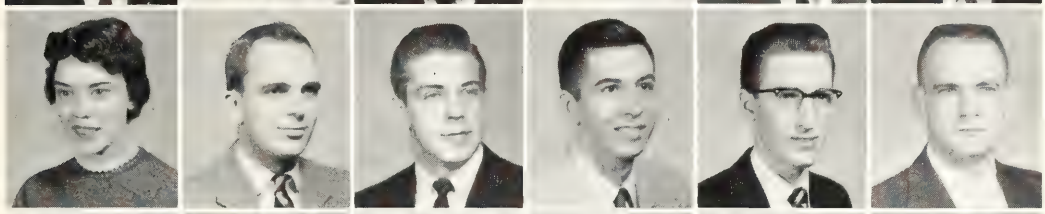

PHILLIPS, Nancy C.
PHILP, Paul B.
PIASTA, Dick L.
PICKERING, Thomas C.
PIERCE, Milo C.
PIERCE, Raymond G.

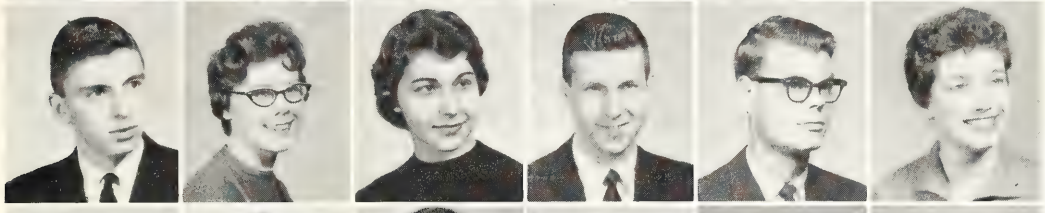

PILGER, Nicholas J.
PILZ, Marlene R.
PINTER, Velma M.
PIPPIN, Richard D.
PITCHFORD, Dean L.
PITKIN, Marilyn R.

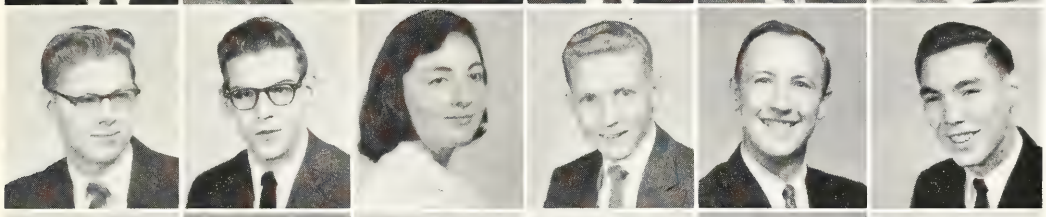

PLUGGE, Richard J.
POGUE, John F.
POHL, Sue L.
POLAK, Joseph S.
POLCZYNSKI, James J.
POLESKI, Frank A.

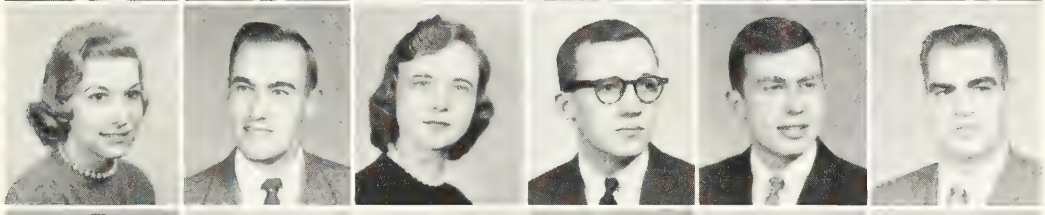

POLLACK, Sheila
POLLARD, Charles K.
POLLARD, Alison A.
POLLOCK, James E.
POMEROY, Thomas B.
POMRENKE, Norman E.

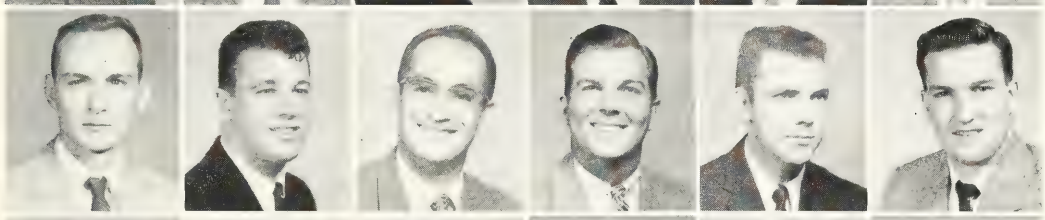

POOLE Dale C.
POPP, Robert T.
PORRAS, Oseas
PORRITT, John F.
PORTER, David L.
POSTEMA, Edward J.

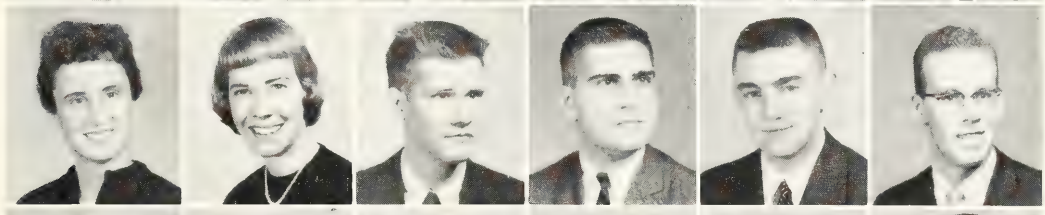

POULOS, Bette A.
POWERS, Judith L.
PRATT, Charles A.
PRATT, Harry H.
PRENDERGAST, Bernard E.
PRENTICE, LeVon A.

PRENTICE, Melvin D.
PRIDGEON, John W.
PROCEK, Nancy A.
PROCTOR, Robert W.
PROUT, Elizabeth J.
PROUTY, Donald L.

PRUDER, Victor H.
PRYBYLOWICZ, Mary Ann
PUMA, Charles J.
PURCHIS, H. Edwin
PUTZIG, Duane H.
QUICK, Sherwood, H.

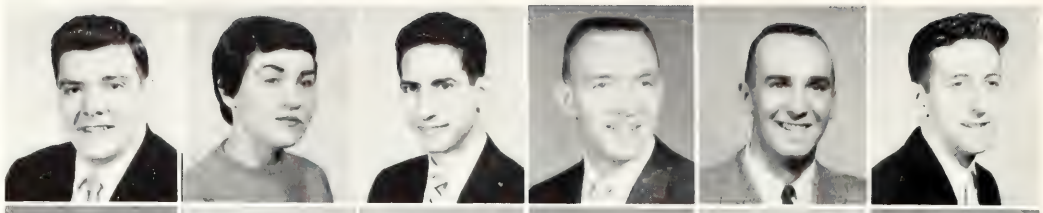

QUIGLEY, John J.
RACETTE, Donald G.
RADZVILLE, Lawrence W.
RAFOS, Sandra L.
RAJEWSKI, Robert J.
RAMSEY, James H.

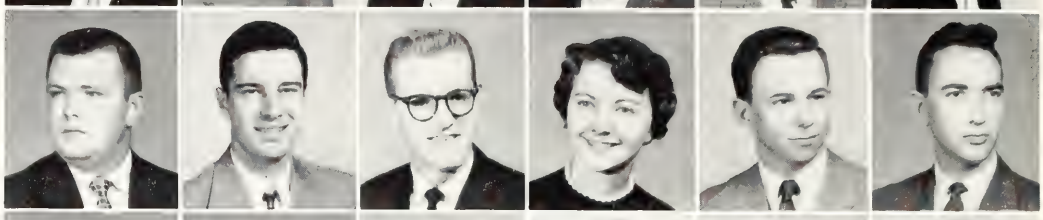

RANDALL, David E.
RANDALL, Donald C., Jr.
RANDALL, George A.
RANDOLPH, Robert L.
RANKIN, Margaret A.
RANTIS, Plato N.

RASALAN, Jesus P.
RATHBUN, Clayton L.
RAVET, Gerald J.
RAVIN, Suzanne E.
RAY, Connie
RAYNER, Ralph W.

RAYMOND, Keith F.
READING, Joseph L.
READY, Ruth A.
REAMES, Richard L.
REARICK, Luther W.
REASON, Alan M.

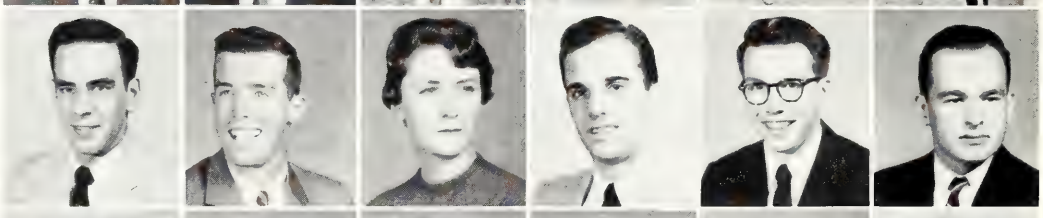

REASON, Susan E.
REBMANN, Eileen I.
REDDING, Karen A.
REDNER, Ann E.
REETZ, Clare J.
REEVES, Barbara A.

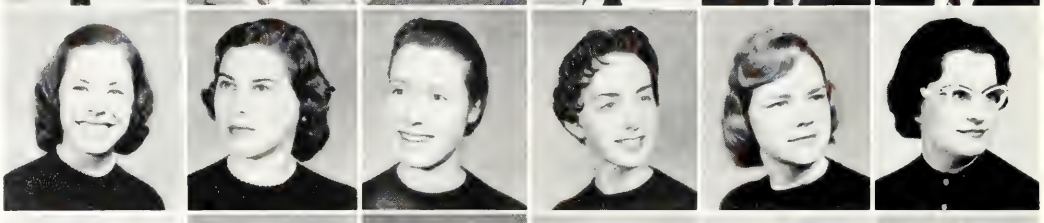

REICHARD, Sally M.
REICKEL, Richard E.
REILLY, Cleo
REILLY, John P.
REINER, Richard S.
REINHARDT, Barbara J.

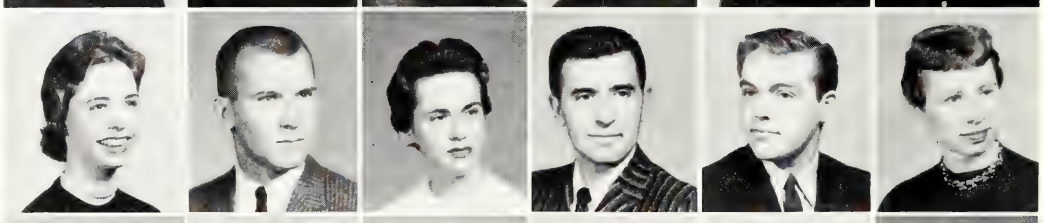

REINKE, Roger W.
REISING, Janet A.
REITER, Melvin
RELLIS, Michael G.
RENDEL, Marvin R.
RENFREW, Joyce J.

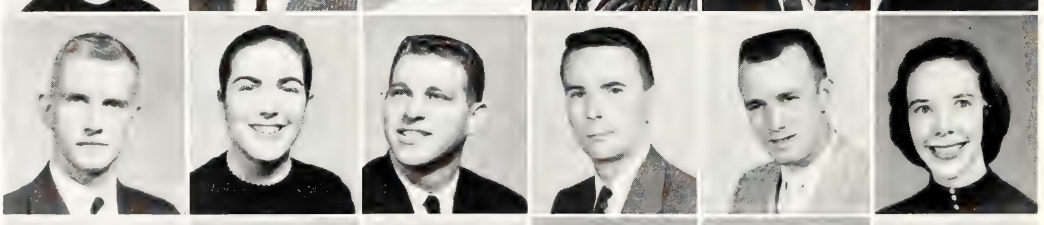

RENTSCHLER, Robert J.
REULING, Donna N.
REUTER, Sylvia A.
REYNOLDS, Lloyd E.
REYNOLDS, Stuart A.
RHEN, Robert P.

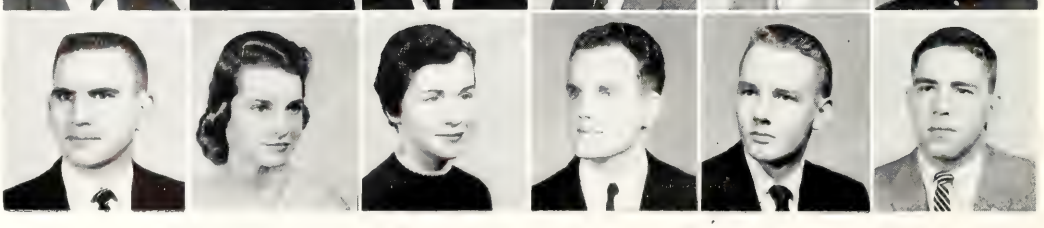

Engagement Rock is recognized by most engaged couples. A gift from the class of 1873, it now serves as a reserved seat in the shadow of Beaumont Tower.
The large rock was moved from a glacial deposit at the delta of Grand River and Michigan avenues to its permanent site.
It was then known as "Class Rock."
For a time, there was a picturesque summer house nearby. These two provided a favorite background for group photographers. To add to its glamour, the rock has a corrected misspelling of the word, "class."
Today, its pictorial qualities are superseded by more sentimental ones, as here, many MSU couples plan their future together.

RHOADS, Maurice R.
RHODES, Harold T.
RHYNARD, Alvin
RHYNARD, Ivan
RICE, Beverly W.
RICE, Gerald R.

RICE, Glenn J.
RICE, Nancy C.
RICHARD, Donald H.
RICHARDS, Donald E.
RICHARDSON, James A.
RICHTER, Fred W.

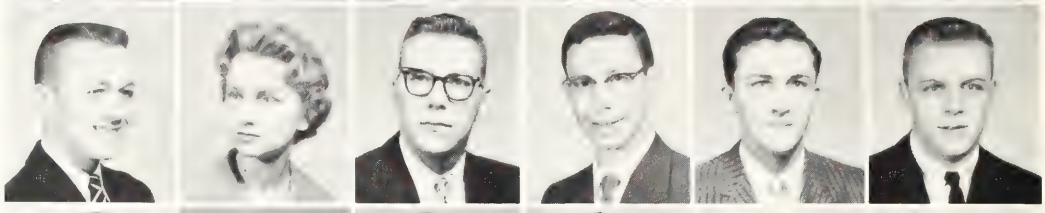

RICKENS, Ronald F.
RICKER, R. Kent
RICKS, Donald J.
RIDDLE, Robert V.
RIDLEY, Dixie L.
RIDLEY, Emmet L.

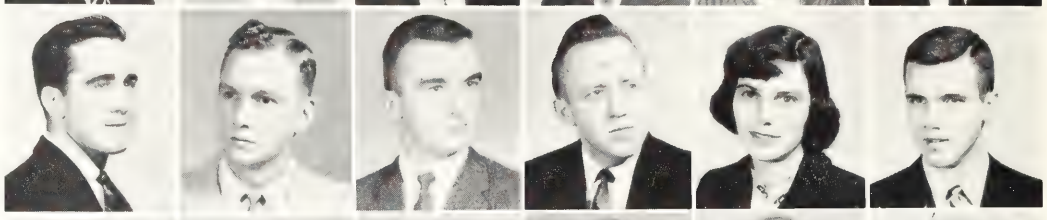

RIERSON, Ruth J.
RIETMAN, Carl
RIFENBERG, Jack J.
RIGGS, Jane R.
RIGGS, Vivian M.
RIGONI, Robert J.

RIGOTTI, Ferdinand C.
RIHA, Judith M.
ROACH, James A.
ROACH, Maurice W.
ROBBINS, Doris E.
ROBERTS, David H.

ROBERTS, Edward J., Jr.
ROBERTS, Kenneth M.
ROBERTS, Norman E.
ROBERTSON, James K.
ROBERTSON, Wayne M.
RODGERS, John H.

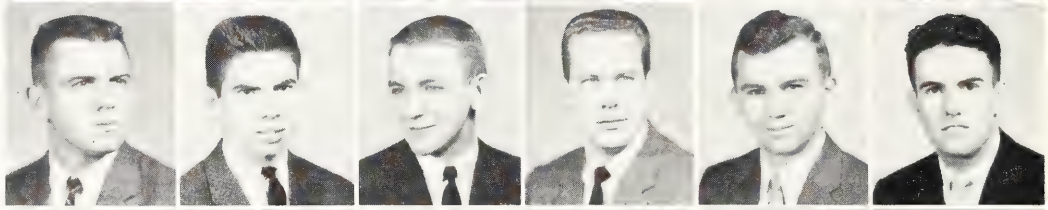

ROE, Mabel E.
ROELOFS, Don H.
ROGERS, Ewin
ROGERS, John M.
ROGERS, Patricia M.
ROGGENBUCK, Richard L.

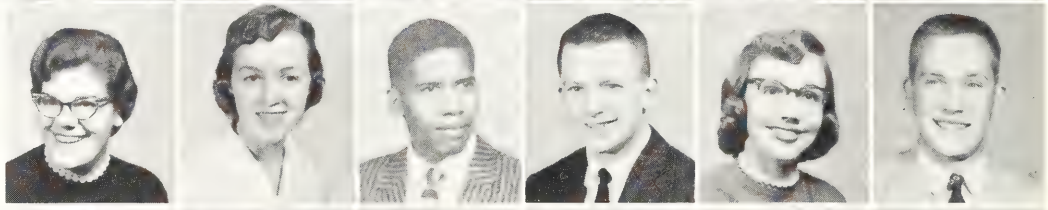

ROLLINS, Marilyn
ROMANEK, Doris J.
ROMANELLI, Frank
ROMINE, Prudence A.
ROOSA, Edgar P.
ROSCOE, Edmund J.

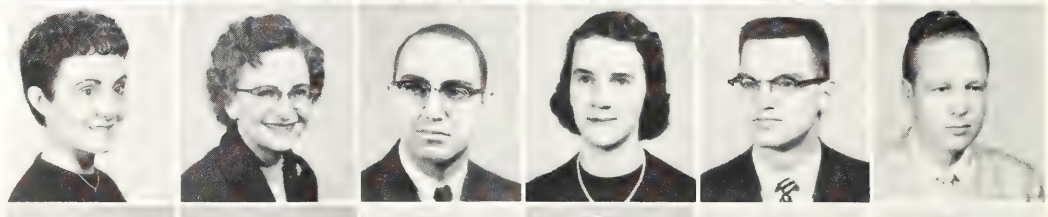

ROSE, Gene R.
ROSENDALL, Alan J.
ROSLUND, Sharon D.
ROSS, Audrey B.
ROSSMAN, William M.
ROSSOW, Karen S.

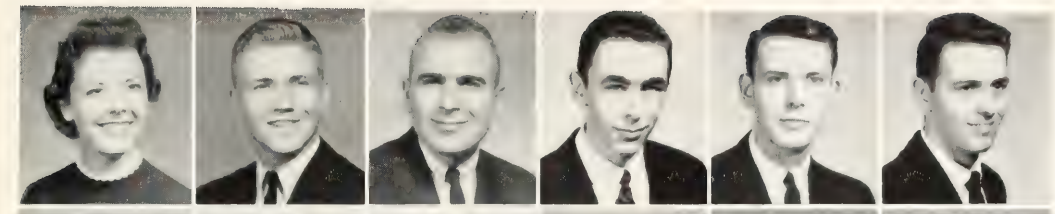

ROTH, Marilyn D.
ROUKE, Stanley A.
ROUSE, Harold L.
ROUSTON, Robert S.
ROWE, Donald L.
ROWE, Roger J.

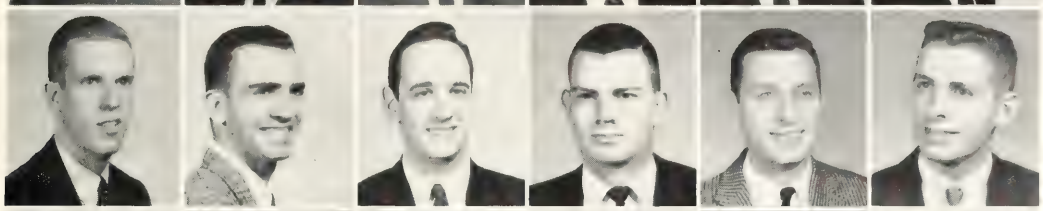

ROWE, William J.
RUBIN, David E.
RUBIN, Howard M.
RUESS, James S.
RUMBLES, Don L.
RUMBLES, William E.

RUMMEL, Roger P.
RUNDE, Susanne J.
RUPINSKI, Marcia A.
RUSSELL, Kenneth D.
RUTH, James M.
RUTZ, Donald

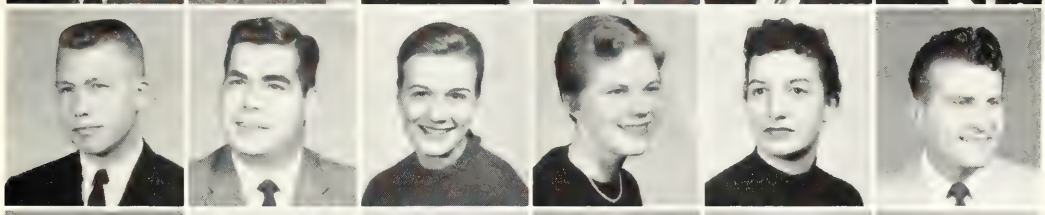

RYAN, Elliot A.
RYAN, Robert L.
RYBSKI, Diane H.
RYLANDER, Nan M.
SACKETT, Dirilda H.
SADILEK, Ed

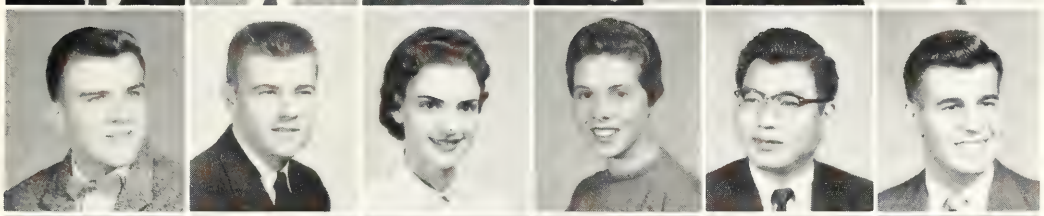

SADLER, Keith A.
SADLER, Norman J.
SAFFADY, Shirley K.
SAINE, Barbara N.
SAITO, Shogo
SAJTAR, Stephen M.

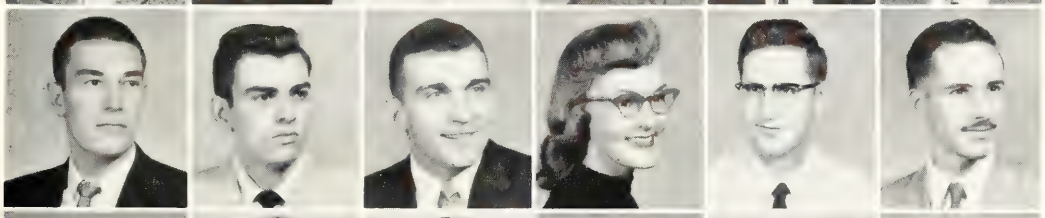

SALISBURY, Keith D.
SALK, Clayton A.
SALSBERY, Wayne E.
SALTER, Clare J.
SAMALIK, John H.
SANDBERG, Jessur H.

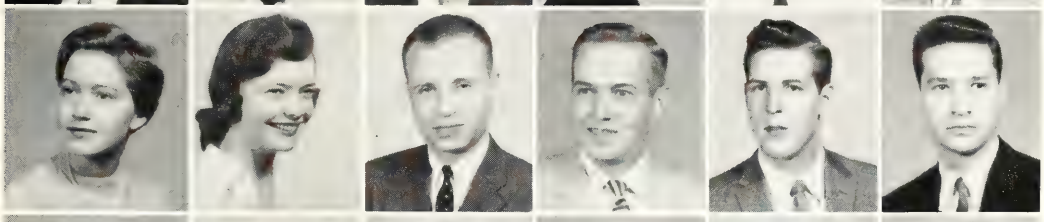

SANDERS, Jean A.
SANDS, Majorie A.
SANSONE, Paul G.
SAPILA, Leo S.
SASANKO, Alvin M.
SASSO, Richard

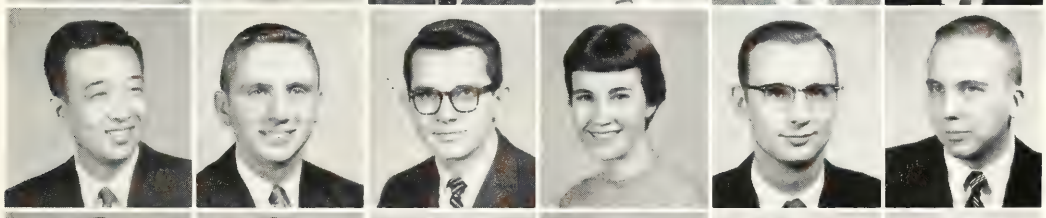

SATO, Herbert S.
SATOW, Charles W.
SAUER, Walter R.
SAUM, Virginia F.
SAUTER, David G.
SAWDON, Gerald D.

SAWICKI, Nancy A.
SAYLES, Harold D.
SCANLON, Denise F.
SCHAADT, Charlene M.
SCHAEFER, Elfrieda J.
SCHAFER, Catherine A.

SCHAITBERGER, Daniel A.
SCHALDENBRAN, Arthur L.
SCHAUB, Theodore F.
SCHAUTZ, Jean K.
SCHEIDLER, Edward P., Jr.
SCHINDEN, Alice M.

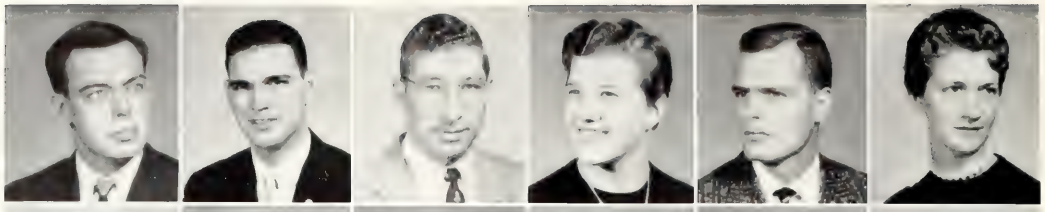

SCHERICH, Barbara A.
SCHEUERMAN, Robert W.
SCHEUNEMANN, Virginia L.
SCHIELE, Irene A.
SCHIMKE, Arthur M.
SCHINKEL, Alice E.

SCHIPPEL, Carl R.
SCHLABACH, Karl B.
SCHLECHT, Margaret A.
SCHLEGEL, Ronald L.
SCHLENDER, Carolyn R.
SCHLOSS, Jeremy K.

SCHMAUCH, Charles A.
SCHMIDT, Rodger L.
SCHNEIDER, D. Douglas
SCHNEIDER, Haro, Jr.
SCHNEIDER, Marilyn R.
SCHNEIDER, Virginia H.

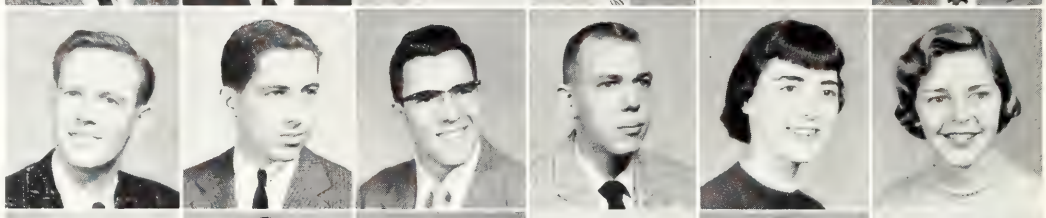

SCHNETTLER, Donald F.
SCHOENFELD, Lois M.
SCHOONMAKER, L. Katherine
SCHRAG, Truman F., Jr.
SCHRAMEK, John M.
SCHREIHANS, Francis A.

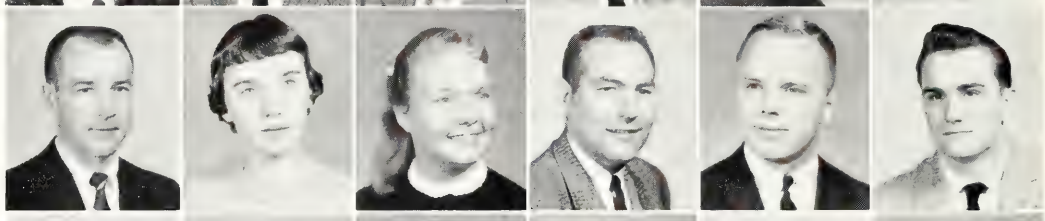

SCHRIEFER, Susan R.
SCHROCK, Lewis H.
SCHROEDER, Richard A.
SCHUBEL, Jean E.
SCHUHARDT, William F.
SCHULTZ, Beverly J.

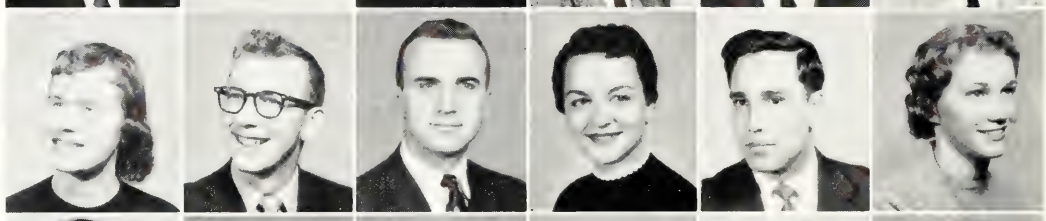

SCHUMACHER, Lynne M.
SCHUTTE, James E.
SCHWARTZ, James H.
SCHWARTZFISHER, Frank J.
SCHWARZ, James K.
SCHWEIFLER, Paul A.

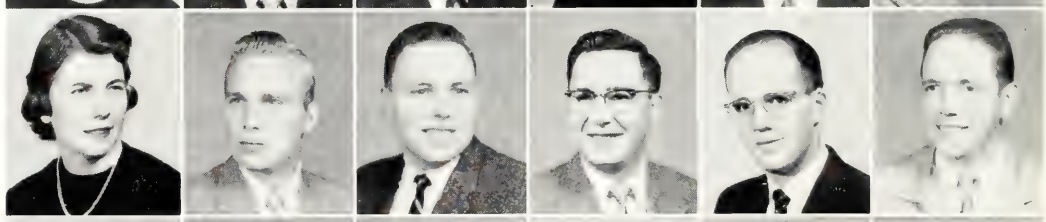

SCHWEEN, Marilyn K.
SCHWERDT, John D.
SCHWINGER, Karl L.
SCOTT, Carolyn E.
SCOTT, Charles R.
SCOTT, James C.

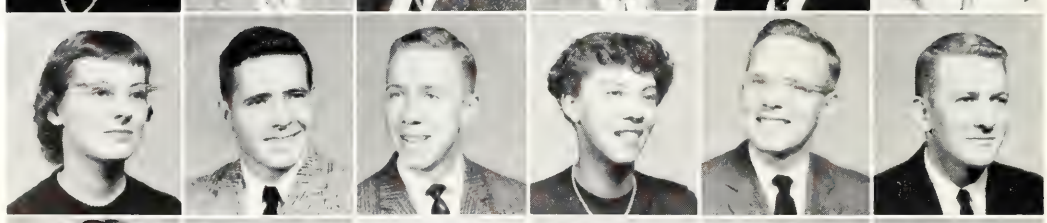

SCOTT, Janet K.
SCOTT, Renelle L.
SCRUTCHFIELD, Valerie A.
SEAGER, Brent C.
SEAGER, Miner D.
SEARCY, Ronald G.

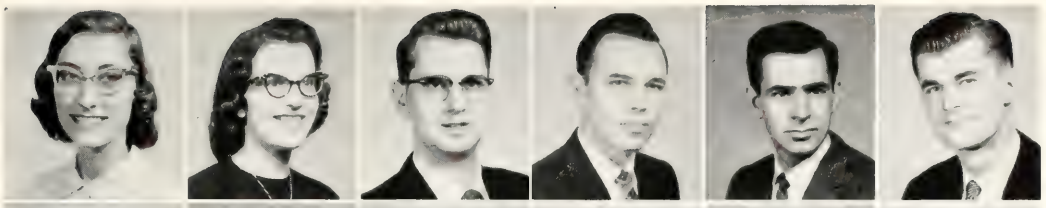

SEARS, Aura J.
SEARS, Clarice E.
SEBLE, Ted G.
SEBRELL, Wayne A.
SEEBACK, William A.
SEEDS, Bruce W.

SEIBEL, John P.
SEIDEL, Conrad D.
SEITZ, Mary K.
SELLS, Barbara
SENA, Gerald A.
SEROKA, Richard P.

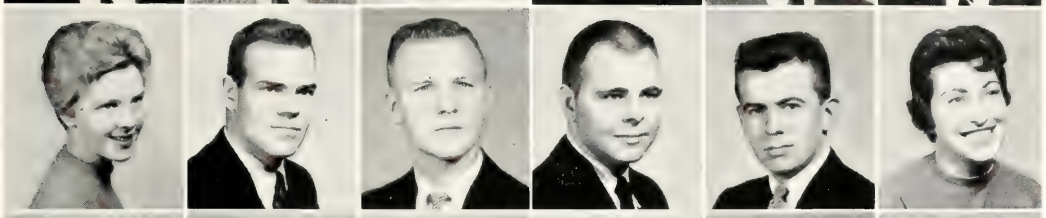

SETTLES, Carolyn G.
SEYMOUR, Harris W.
SHAFFER, Arnold K.
SHAFTOE, Lyndon R.
SHANNON, Michael J.
SHAPIRO, Beattie G.

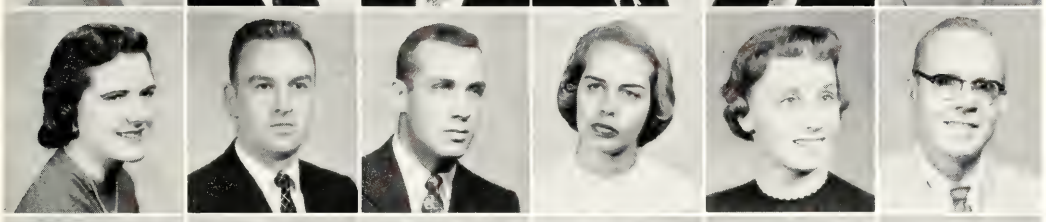

SHATTUCK, Carolyn A.
SHAW, James R.
SHAW, John R.
SHAW, Sandra L.
SHAW, Sondra L.
SHAWL, Albert T.

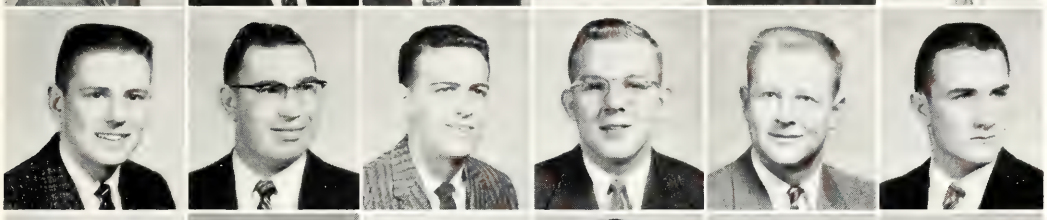

SHEATHELM, R. William
SHEDD, Lawrence C.
SHEERE, Marwin R.
SHELL, Gerald L.
SHEPPARD, Berton S.
SHERIDAN, Paul P.

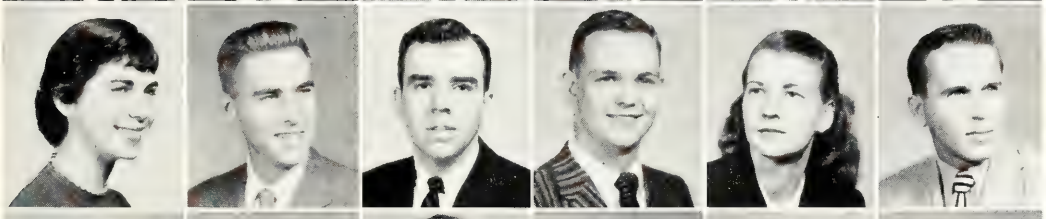

SHERWOOD, Constance Y.
SHETRON, Stephen G.
SHETTLEROE, Robert L.
SHIELDS, Joseph F.
SHILNEY, Ethel V.
SHILNEY, Richard A.

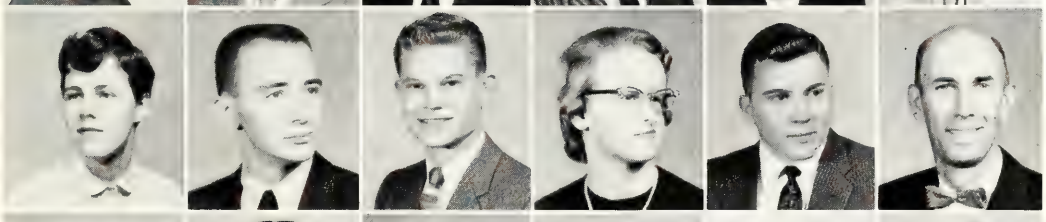

SHIVELY, Sara J.
SHULAK, Fred B.
SHULTIS, Terry L.
SHUMWAY, Jo A.
SIEGAN, Donald L.
SIGNS, Norris H.

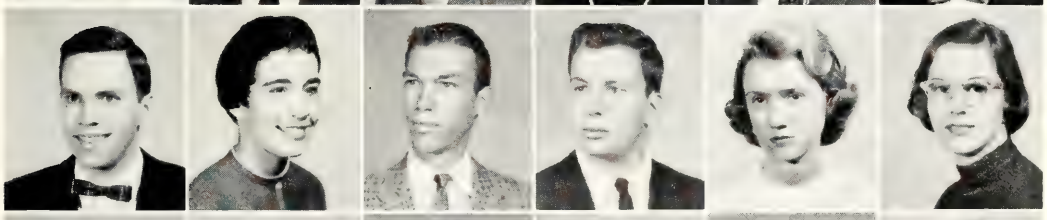

SILCO, Robert O.
SILVIS, Patricia M.
SIMMONS, Roger L.
SIMON, Leslie R.
SIMONDS, E'Laine C.
SIMONS, Judith L.

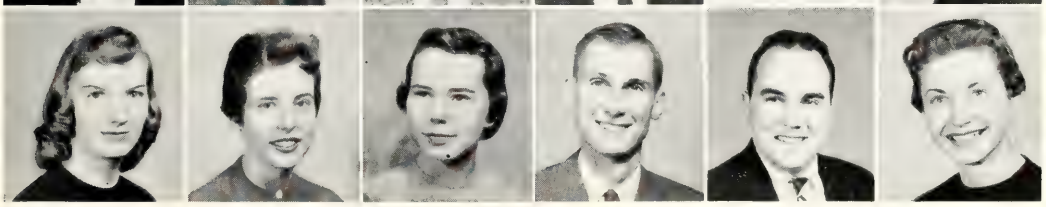

SIMONS, Margaret R.
SIMONSON, Virginia M.
SIMPSON, Nancy P.
SIMPSON, Richard L.
SIMS, Keith L.
SINGER, Carolyn P.

SINHA, Madheshwar D.
SJOSTROM, Phyllis B.
SKELLENGER, Gerald D.
SKELLEY, Patricia A.
SKIDMORE, Richard A.
SKORY, Delaine L.

SKRIDEN, LeRoy D.
SKY, Asher J.
SLATER, Karen L.
SLATER, Kent J.
SLAVIK, Leonard C.
SLAYTER, Carolyn D.

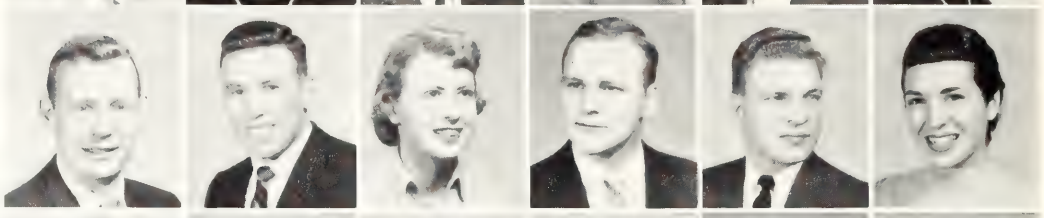

SLOBODIN, Ronald J.
SLOCUM, Jack D.
SMALE, Thomas W.
SMEDLEY, Ernest L.
SMITH, Donald J.
SMITH, Elizabeth A.

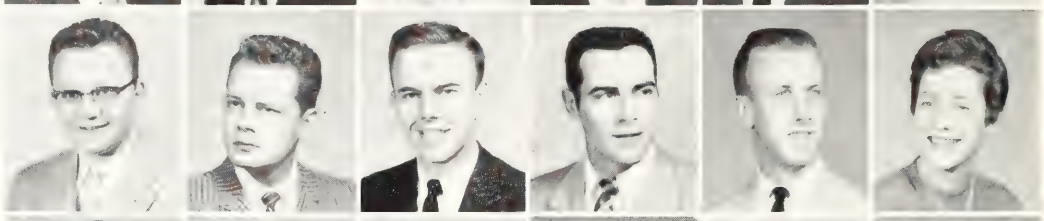

SMITH, Gerald C.
SMITH, Guy R., Jr.
SMITH, James L., Jr.
SMITH, Judith A.
SMITH, Lowell C.
SMITH, Mary E.

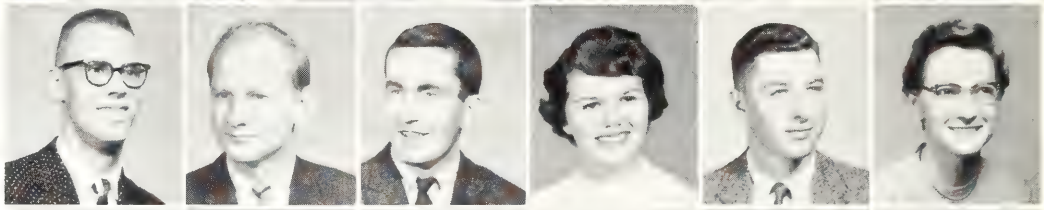

SMITH, Murray M., Jr.
SMITH, Nancy K.
SMITH, Richard D.
SMITH, Richard L.
SMITH, Richard L.
SMITH, Richard N.

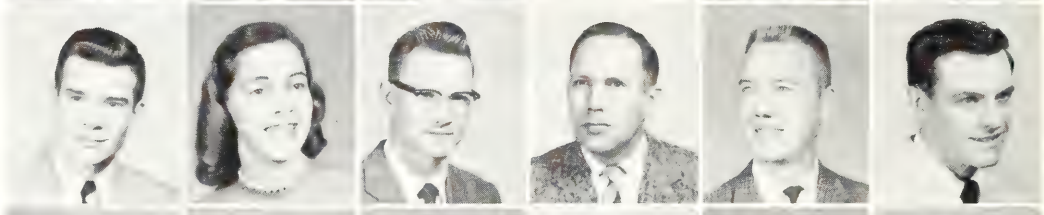

SMITH, Richard R.
SMITH, Robert F.
SMITH, Roberta A.
SMITH, Rolland A.
SMITH, Ronald T.
SMITH, Rusty

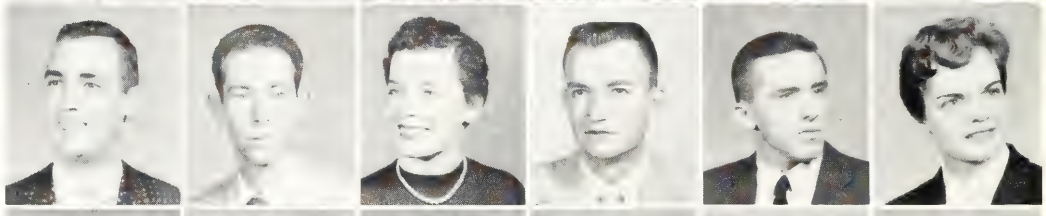

SNEDDON, Melville W.
SNETSINGER, Jack A.
SNIDER, Nancy J.
SNYDER, Patricia A.
SODERLUND, Carl A.
SOLOKO, Janice M.

SOMMERS, John R.
SONGSTER, Martha A.
SORENSEN, Richard R.
SORIANO, Jess M.
SOSNOWSKI, Gerald T.
SPANIOLO, Charles V.

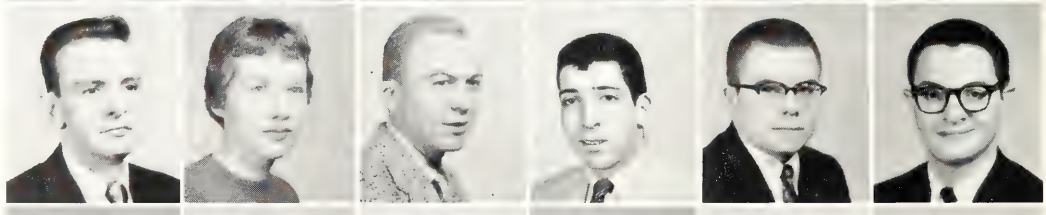

SPARPANA, Donald L.
SPEES, Gary L.
SPEHAR, Barbara J.
SPEIR, Nancy A.
SPELMAN, John M., Jr.
SPENCE, Robert B.

SPENCER, Beverly K.
SPENCER, Janet A.
SPICKA, Richard W.
SPILLUM, Michael P.
SPILMAN, Eugene
SPINK, Harold E.

SPINRAD, Stephen
SPOTTS, Maynard E.
SQUIRES, Richard
STAFF, Kirsten E.
STAFFORD, Alison M.
STALTER, M. Virginia

STANERSEN, Lewis A.
STANHOPE, Donald F.
STAPELMAN, Richard J.
STAPLES, James H.
STAR, Stan
STASEVICH, Mike N.

STAVOE, H. Wayne
STEARNS, Karl W.
STEEL, Pauline E.
STEELE, Theodore D.
STEEN, Julia A.
STEFFEE, Caryle K.

STEFFEN, Carl H.
STEFFENS, Joyce M.
STEFFENS, Ronald D.
STEIN, Barbara A.
STENSON, Helen M.
STERLING, Jane R.

STERNBERG, Victor H.
STEURY, Joel D.
STEVENS, Louis D.
STEVENSON, Harry L.
STEWART, Elizabeth L.
STEWART, John D.

STEWART, Joseph F.
STEWART, Kenneth R.
STEWART, William E.
STID, Peter D.
STIFLER, Ann R.
STIFLER, Gerald R.

STIVER, Harold E.
STOCKING, Gloria J.
STODDARD, Elizabeth S.
STOLL, Louisa A.
STOLT, Marlene K.
STONE, Alison R.

STONE, Barbara E.
STONE, Jerry L.
STONE, Sharon A.
STONER, Carol A.
STONER, William G.
STONEX, Alan K.

STORCH, Edmond C., Jr.
STOUFFER, Roger D.
STOUT, Francis P.
STOVER, Richard E.
STOWE, Leroy N.
STRAHL, Gladys I.

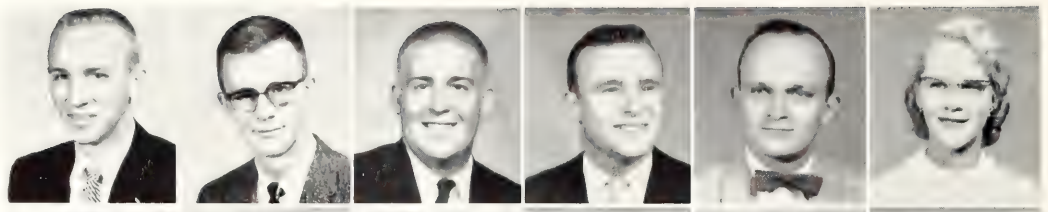

STRANG, Phyllis J.
STRAUB, Phillip W.
STRAUSS, Robert E.
STREIB, John F.
STROBEL, John R., Jr.
STROBEL, William R.

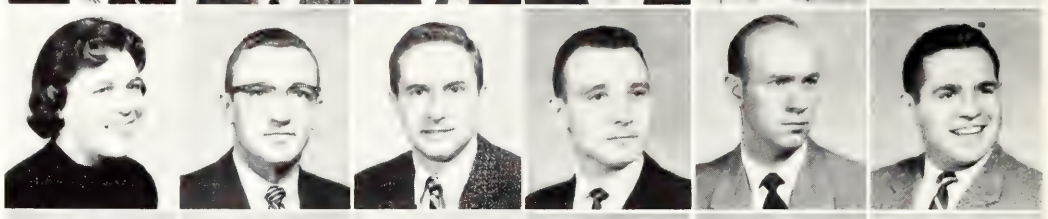

STROEBEL, Jack D.
STRONG, Robert S.
STRONG, Thomas D.
STROUD, David H.
STRYKER, James G.
STUBBS, Bette J.

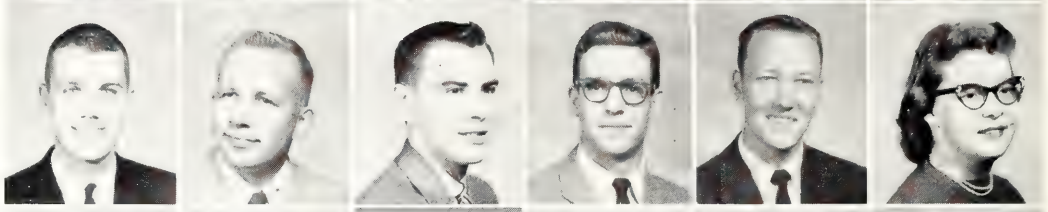

STUCK, Norma P.
STUDT, Judy A.
STUECKEN, Richard H.
STUIT, Ronald J.
STULTZ, Joan M.
STURIS, Talivaldis

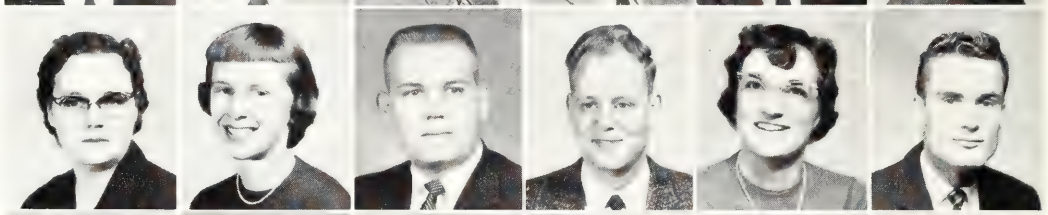

STURTZ, Sue H.
STUTEVILLE, Shelda J.
STUTIE, Robert E.
SULLIVAN, Lawrence T.
SULLIVAN, Marvin D.
SUMERACKI, Eileen J.

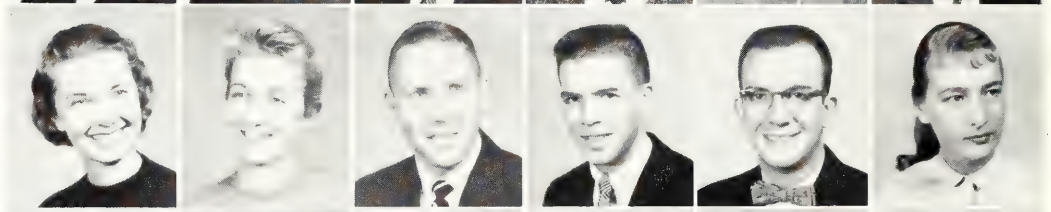

SUMMERS, Benjamin R.
SUNDERMAN, Mildred L.
SURBER, Marcella R.
SUSICK, Gail D.
SUSSEX, Brock W.
SUTHERLAND, William R.

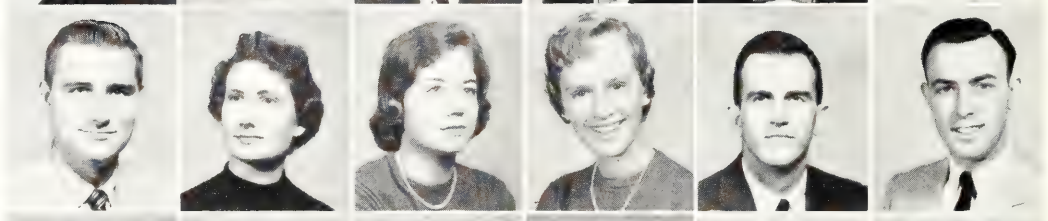

SUTTON, Barbara J.
SUTTON, Howard
SUTTON, Marilyn H.
SUTTON, Patrick L.
SUTTON, Robert A.
SVEC, F. Joseph

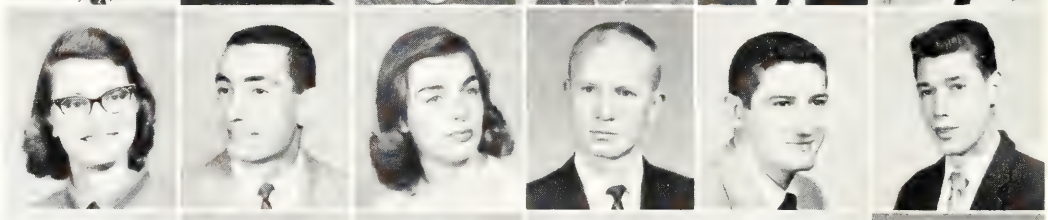

SWAN, Harley
SWANSON, Arthur R., Jr.
SWANSON, Carl W.
SWANSON, Nancy M.
SWANSON, Richard C.
SWEENEY, Joseph R., Jr.

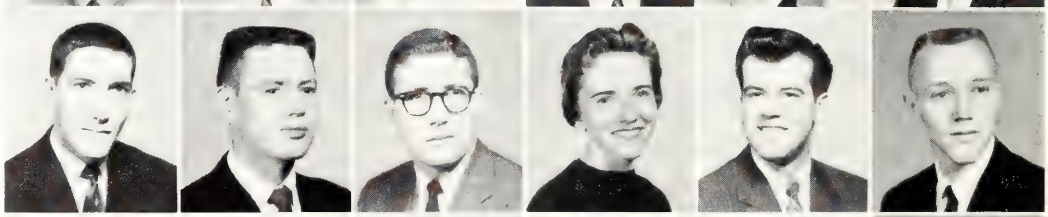

SWEET, Kay C.
SWITZENBERG, William J.
SYKES, Edward F.
SYTEK, Raymond E.
SZYMCZYK, Patricia A.
TABER, Bruce E.

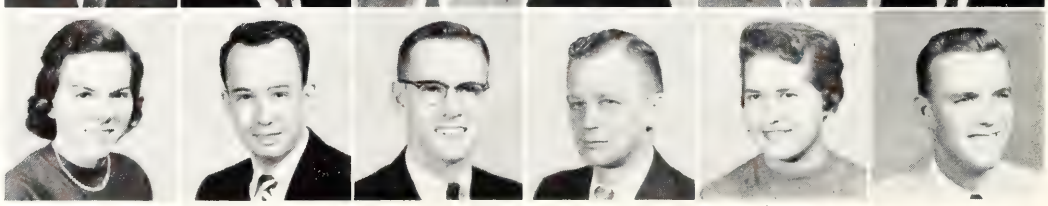

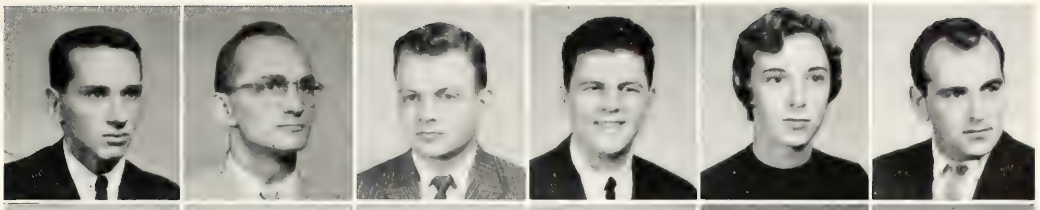

TACEY, Clarence J.
TALAGA, Stanley J.
TALBERT, Miles E.
TALBOT, John E.
TALBOT, Marianne E.
TANCOCK, Kenneth F.

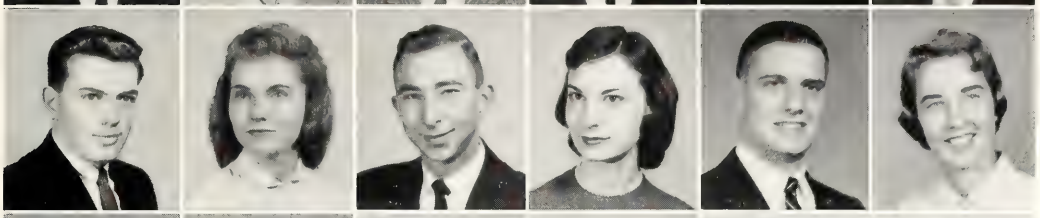

TANQUAY, Ronald G.
TAPPEN, Margie M.
TARR, William H.
TATRO, Joan D.
TAULBEE, Dale B.
TAYLOR, Grace P.

TAYLOR, Marilyn J.
TAYLOR, Mary N.
TEBBETTS, Kenneth E.
TENHOOR, Fred G.
TENNIS, Gayland L.
TERHUNE, Walter S.

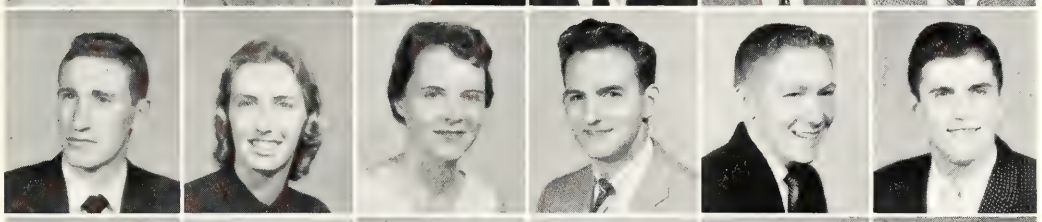

TERPENING, Ray
TERRY, Audrey K.
THAR, Margaret L.
THEISEN, William E.
THELEN, Edmund J.
THELEN, Mark H.

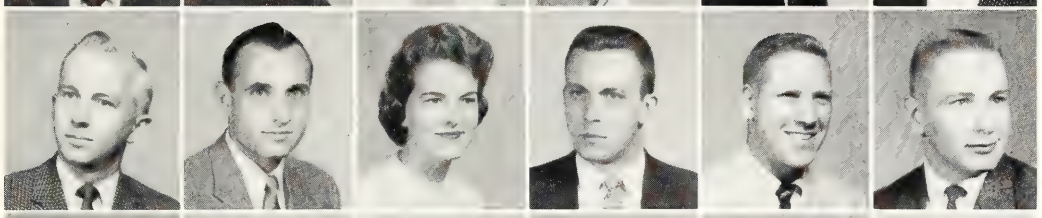

THEORIN, Carl H.
THOMAS, Arthur J.
THOMAS, Diane E.
THOMAS, John C.
THOMAS, Raymond D.
THOMAS, Richard D.

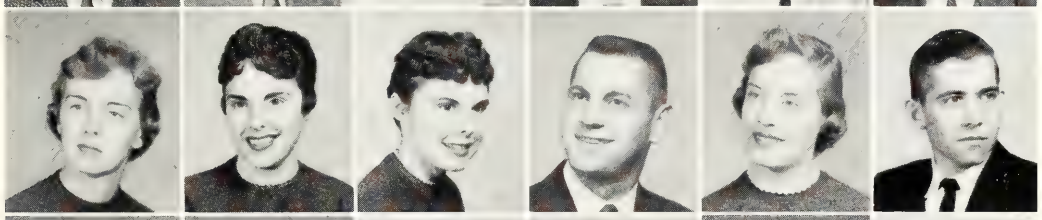

THOMPSON, Carole J.
THOMPSON, Donna K.
THOMPSON, Dortha M.
THOMPSON, John L.
THOMPSON, Kathryn J.
THOMPSON, Kenneth L.

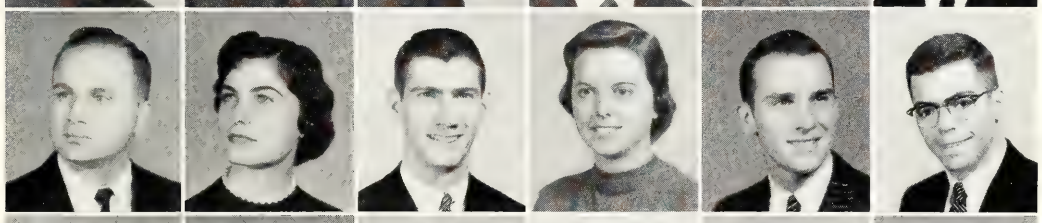

THOMPSON, Lawrence F.
THOMPSON, Marlene K.
THOMPSON, Richard L.
THOMPSON, Suzanne E.
THOMSON, Jonathan G.
THORNE, James R.

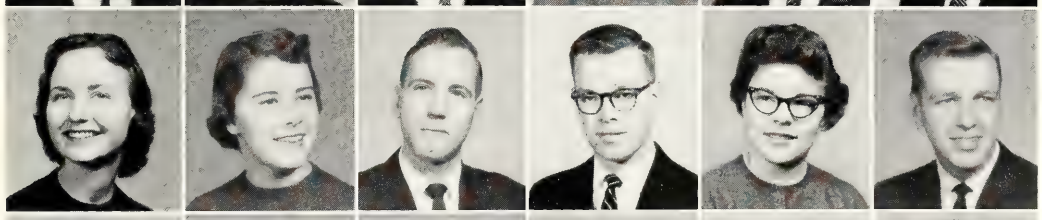

THORTON, Marsha A.
THRUN, Barbara E.
THRUN, Herbert F., Jr.
THUEMMEL, William L.
TILLMAN, Marian E.
TIMMER, James B.

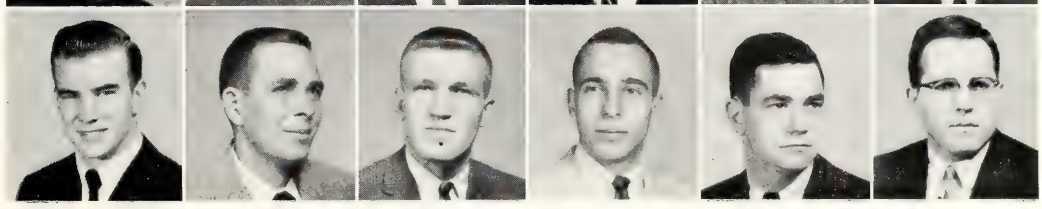

TISCH, Winston G.
TITKEMEYER, Roy
TITUS, Harold R.
TOBOLSKI, James J.
TOLAND, Paul K.
TOMICH, Lawrence J.

TOMBLINSON, Ted
TOMBLINSON, Joyce H.
TOMPKINS, Betsy J.
TOMPSETT, Karen F.
TOPPIN, MaryAnn
TOTH, Wilma J.

TOWNSEND, Emery R.
TOWNSEND, Richard L.
TOYE, Donald J.
TRAXLER, Donald M.
TREMAIN, Harold W.
TRIERWEILER, Barbara A.

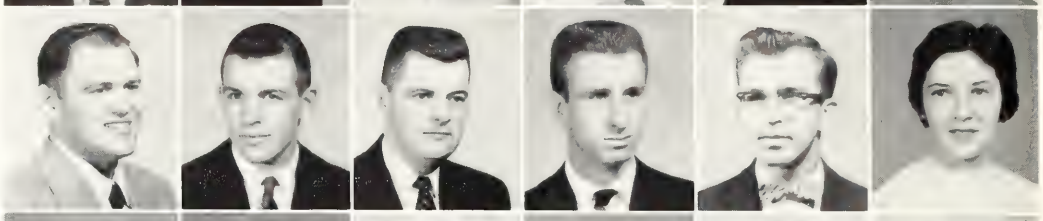

TRIVERS, Peter H.
TROESTER, Elizabeth A.
TROUP, Arlen E.
TRUE, Elizabeth A.
TSEKERY, Mary
TUCKER, Gloria

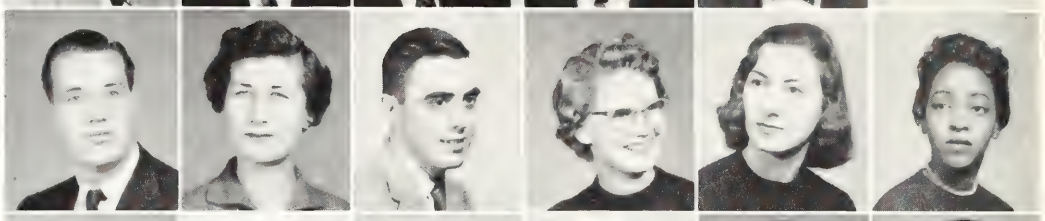

TUER, Robert C.
TUFUOR, Albert K.
TURCOTTEE, Sally Y.
TURMELL, Robert L.
TURNER, Dawn
TURNER, Donald G.

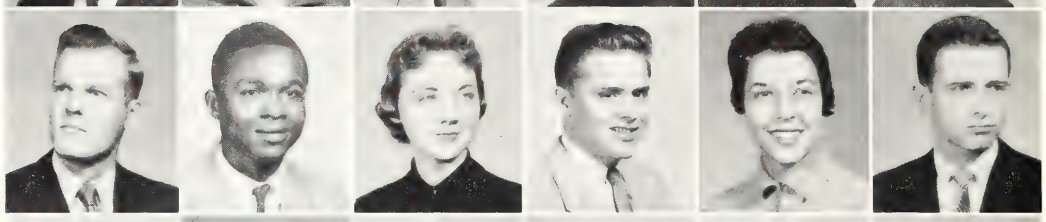

TURNER, Sydney J.
TURPIN, Gilbert R.
TYLER, Donald K.
TYRRELL, Nancy A.
UFFORD, John E.
ULMER, William H.

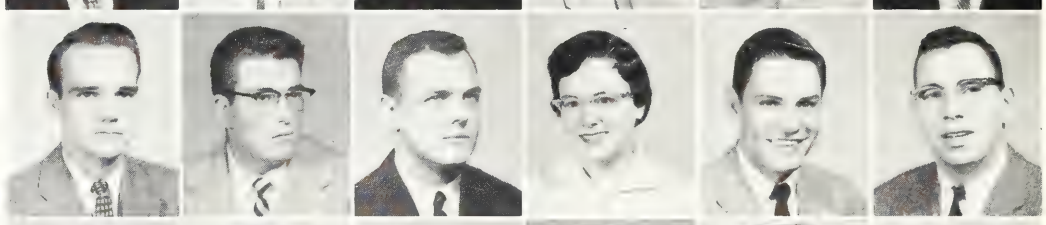

UNDERWOOD, Sara K.
UNGER, Mary K.
UNRUE, Joe S.
UNTHANK, Linda L.
UTTER, Miriam A.
UYTHOVER, Antonie

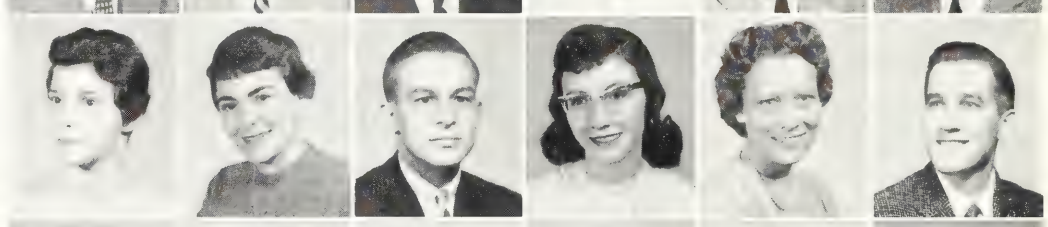

VALACAK, Thomas
VALDES, Jose M.
VALIMONT, Benjamin F.
VAN AARTSEN, Jack G.
VAN AKEN, John A.
VAN ATTA, Evelyn D.

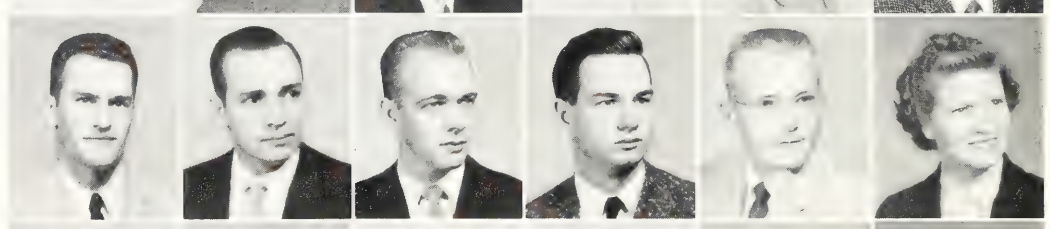

VAN AUKEN, Robert E.
VAN CONANT, Darrel L.
VANDEN HOUT, Roger L.
VANDERLAAN, Richard W.
VANDER PLOEG, Earl J.
VANDER PLOEG, J. David

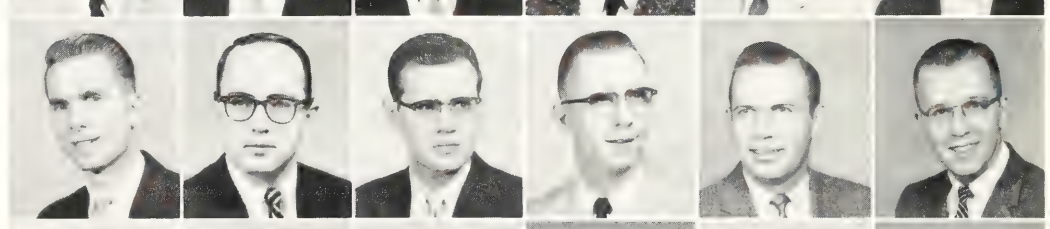

VANDERSLICE, Carolyn
VAN DUSEN, Charles B.
VAN GIESON, Marylou
VAN HESTEREN, Gaylene J.
VAN KAMPEN, Adrian H.
VAN LOO, Richard J.

The horse-watering trough
is a reminder of class rivalry
and the beginning of the *Wolverine*.
In 1900, there was a race between
the seniors and juniors
to publish the first *Wolverine*.
The Class of 1901 won and jealous
seniors stole 200 copies
of the yearbook.
Ill feelings and desire for revenge
came to a head when the Class of 1900
prepared to dedicate its gift
to the college. The monument was
first burned and then shattered
by the harassed juniors.
In due time, the class raised
more money and presented the
watering trough to the college.
Today, students recognize it
as a planter which holds flowers
in the spring.

VANNIASINGHAM, John A.
VAN ORMAN, Richard A.
VAN RIPER, Thomas
VAN VALKENBURGH, Marilyn L.
VAN VLIET, Clifford B.
VAN ZANDT, Philip W.

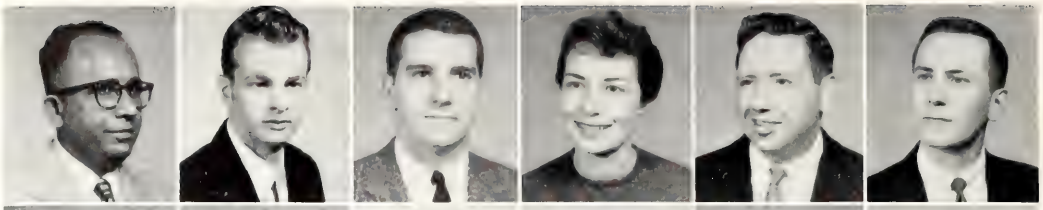

VAUGHAN, Jack D.
VEAL, Gordon R.
VEDDER, V. Anita
VEEDER, Gerald D.
VELA, Luis F.
VENEMA, Howard J.

VENNER, Vernon J.
VERNIER, Mary C.
VERSON, Sidney N.
VERSTEEG, George W.
VERT, Carl M.
VESTICH, Marco D.

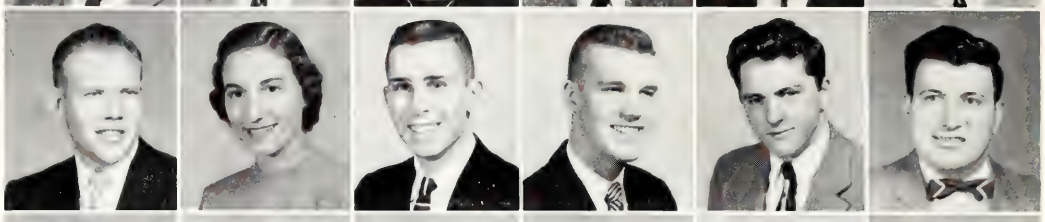

VICKERS, John M.
VINCENT, Jan C.
VINKEMULDER, Abby J.
VIRAY, Juan P.
VISHNIA, George F.
VOEKS, Roy A.

VOGELSANG, Anne L.
VOGELSANG, Mary K.
VOIGT, John R.
VON ALLMEN, Norman J.
VOROS, Joan V.
VOSS, Peter W.

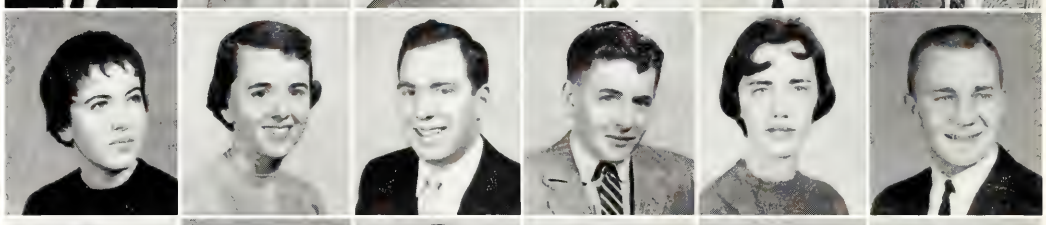

VUKOVICH, John R.
WADE, Vincent A.
WADSTEN, Donald E.
WAGNER, Bernard P.
WAGNER, Fredrick A.
WAGNER, Richard J.

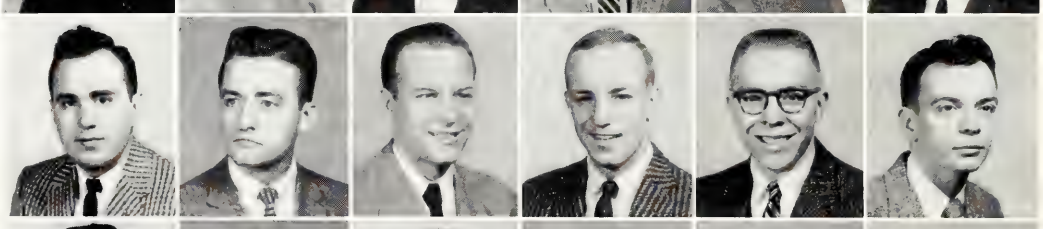

WAGNER, Richard N.
WAGNER, Russell W.
WAGNER, Thomas F.
WAGONER, Donald W.
WAHL, Philip R.
WAHL, Richard C.

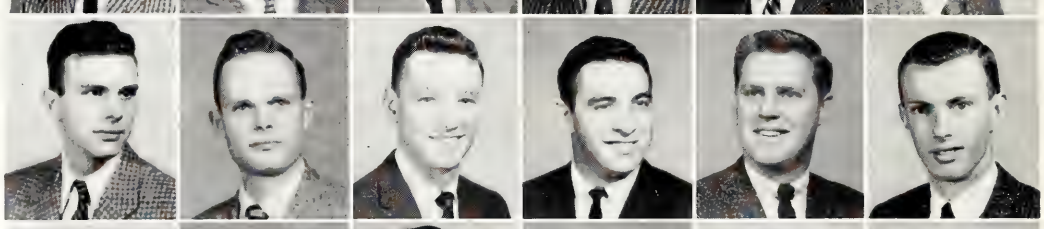

WAHLBERG, Marjorie A.
WAIBEL, Joseph H.
WAIT, Ivan L.
WAKULSKY, George T.
WALD, Ashia A.
WALES, Constance L.

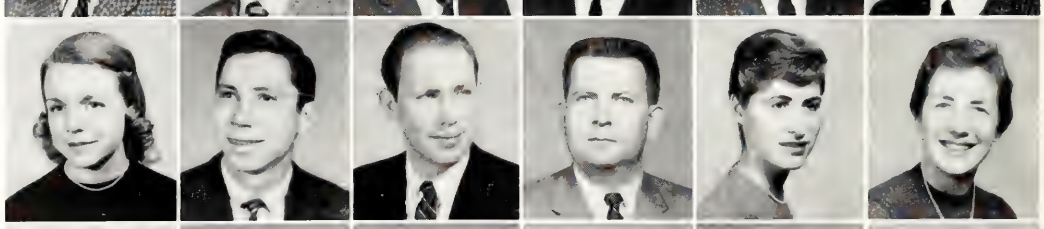

WALKER, James W.
WALL, John B.
WALLACE, George D.
WALLACE, Ian A.
WALLIS, Robert R.
WALLIS, Thomas W.

WALPOLE, Bruce E.
WALSH, William J.
WALTERS, David H.
WALTON, Patsy L.
WALTON, William F.
WARD, John E.

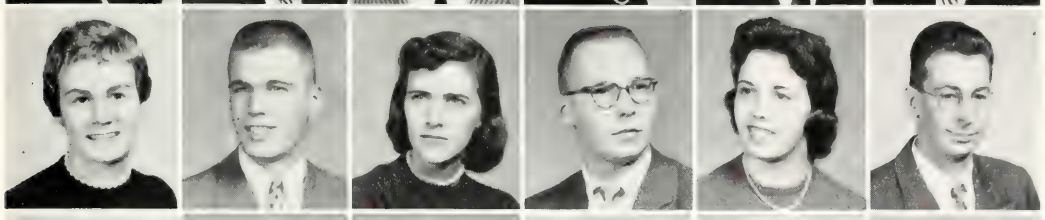

WARE, Margaret J.
WARNER, Kenneth G.
WARR, Jaqueline J.
WARREN, Robert L.
WARREN, Suzanne G.
WARTH, Hermann D.

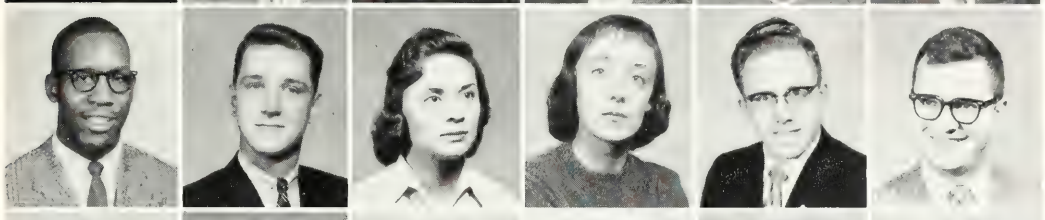

WASHINGTON, Huel J.
WASIELEWSKI, Gerald
WASSMAN, Portia E.
WATERMAN, Sylvia M.
WATERS, Howard, Jr.
WATTRICK, Douglas A.

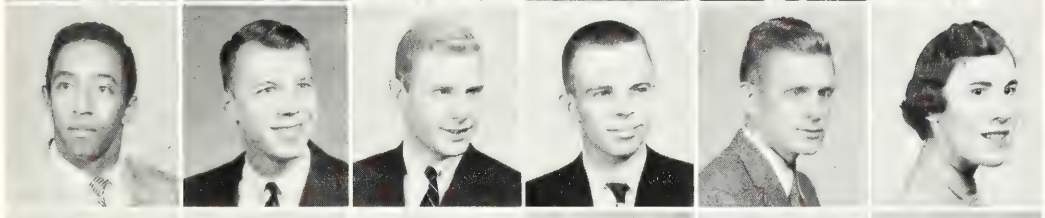

WATTS, Cecil E.
WEAVER, Robert C.
WEBB, Daniel F.
WEBB, John D.
WEBBER, Daniel R.
WEBER, Beverly M.

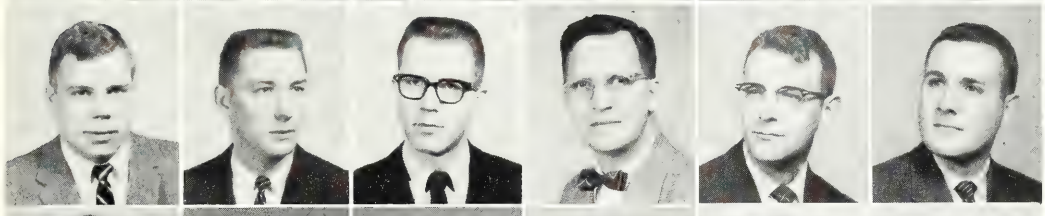

WEBER, George E.
WEBER, Marvin G.
WEBER, Robert E.
WEBRE, Francis L.
WEBSTER, Carl R.
WEBSTER, Murl H.

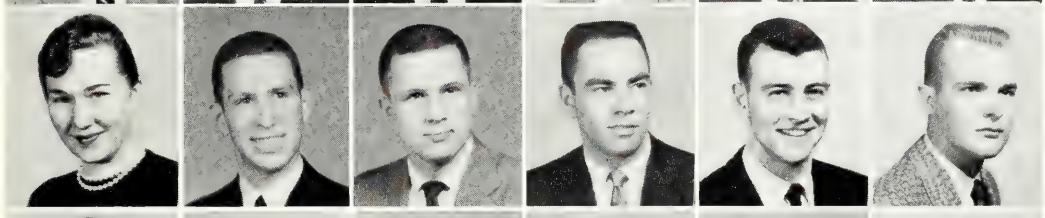

WEBSTER, Sally A.
WECKSTEIN, Louis
WEDGE, Jack E.
WEEKS, Larry J.
WEESNER, Bert W.
WEISGARBER, Bob L.

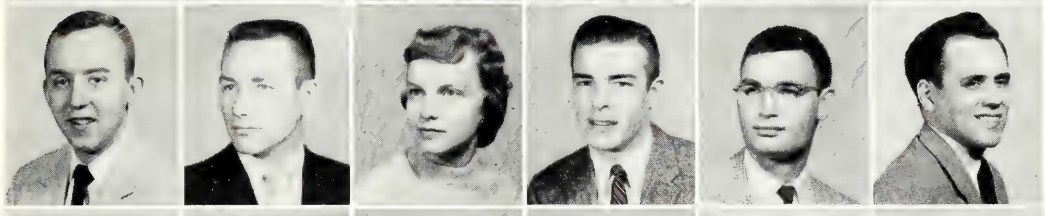

WEISS, John E.
WELCH, Eugene B.
WELCH, Karen W.
WELDON, William B.
WELLER, Arnold A.
WELLINGTON, Roy O.

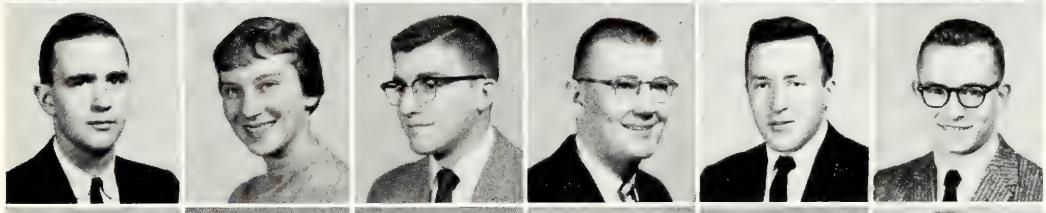

WELTY, Dave W.
WENDT, Norma J.
WENGER, David R.
WENNER, Robert E.
WENSLOFF, Gerald E.
WERLE, Charles R.

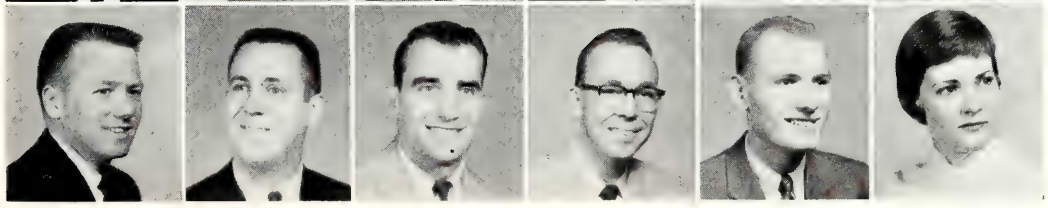

WERNER, Robert D.
WERNIG, James H., Jr.
WERTENBERGER,
Donald R.
WESTERFIELD, Robert N.
WESTFALL, Darrell E.
WESTPHAL, Nancy L.

WETENHALL, Richard M.
WETTERS, James H.
WEXLER, Gary N.
WHEAT, Barbara M.
WHEELER, Walter A.
WHIPPLE, Patricia J.

WHITAKER, Carl R.
WHITAKER, Donald L.
WHITE, Alan E.
WHITE, C. Allen
WHITE, Erwin J.
WHITE, Jack E.

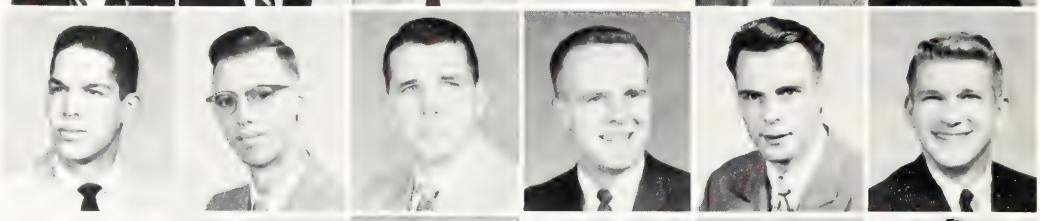

WHITE, James
WHITE, James
WHITE, Kathleen M.
WHITE, Robert L.
WHITEHEAD, Ben T.
WHITFIELD, Lois G.

WHITFORD, Charles E.
WHITMAYER, Carole A.
WHITTENBERG, Margaret V.
WICK, Sharon L.
WICKERT, Wayne A., Jr.
WIDAWER, Max C.

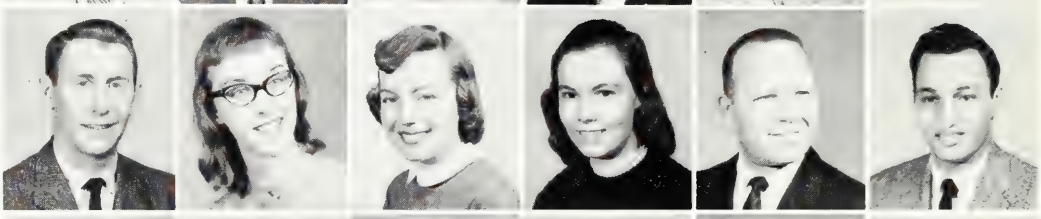

WIDDOWSON, Nancy K.
WIDMAYER, Janet L.
WIEDEMANN, Melvin
WILDE, Jeanne A.
WILDE, Mary M.
WILDER, Donald D.

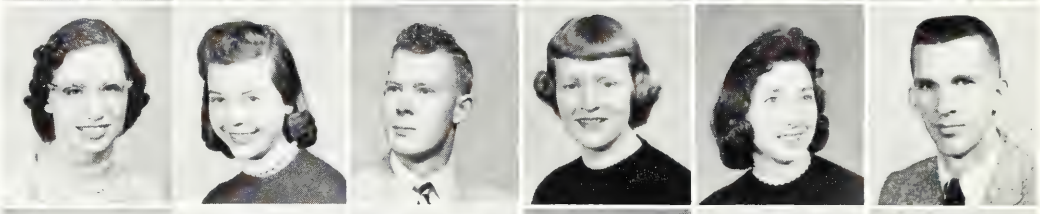

WILLARD, Darlene J.
WILLIAMS, David
WILLIAMS, Eugene F.
WILLIAMS, Lucile M.
WILLIAMS, Margaret A.
WILLIS, Frank R.

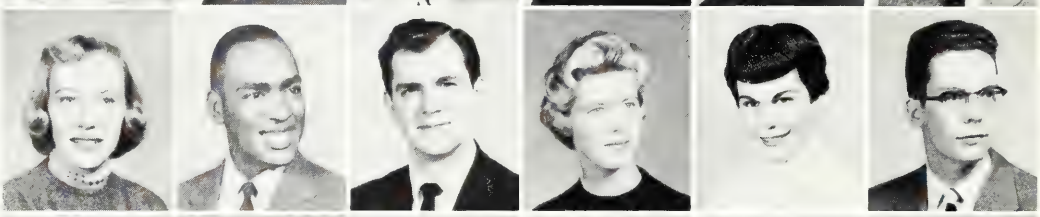

WILLIS, John F., Jr.
WILLIS, Marilyn J.
WILLIS, Walter O.
WILLS, Alan T.
WILLS, Lawrence L.
WILSON, Barbara A.

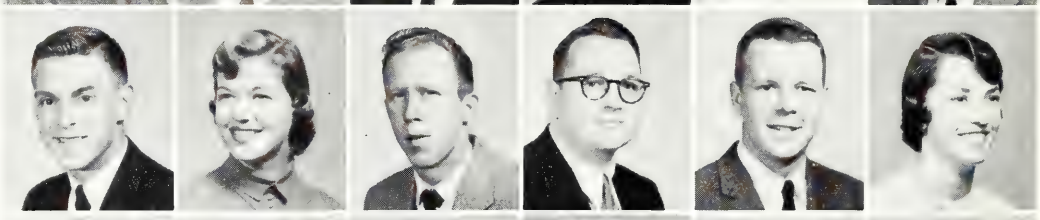

WILSON, Dan L.
WILSON, Jerry L.
WILSON, June M.
WILSON, Mary C.
WILSON, William F.
WILSON, William S.

WILSON, Winston B.
WILTSE, Jack D.
WIMMER, Nancy J.
WINDBIEL, Vera J.
WING, Charles H.
WING, Keith F.

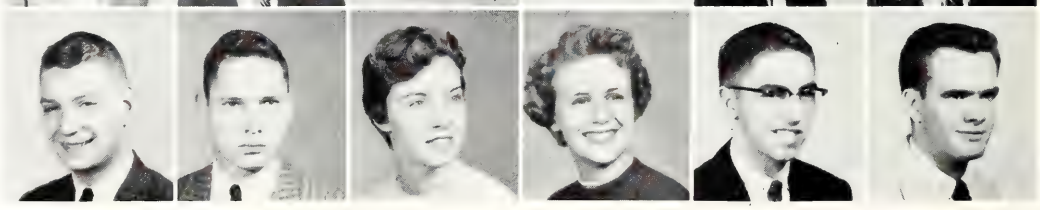

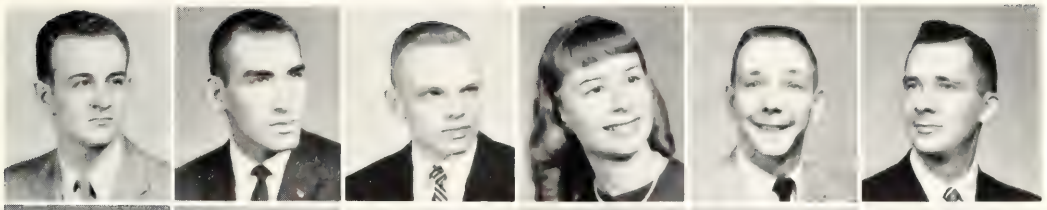

WINTERMUTE, Michael A.
WIREBAUGH, Ralph S.
WIRSING, Clarence E.
WISE, Pat E.
WITHEY, George M.
WITTER, Richard L.

WITWER, Suzanna J.
WOCHHOLZ, Harold F.
WOGAN, William W., Jr.
WOJTYSIAK, Joseph D.
WOLFANGER, Karl R.
WOLFE, Dean J.

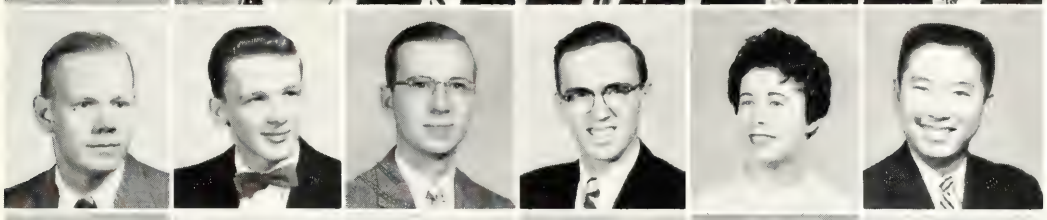

WOLLENWEBER, Rolf W.
WOLOWNIK, Ray R.
WOLSEY, Wayne C.
WOLTERS, Robert O.
WONDERS, Meridel S.
WONG, Lloyd H. C.

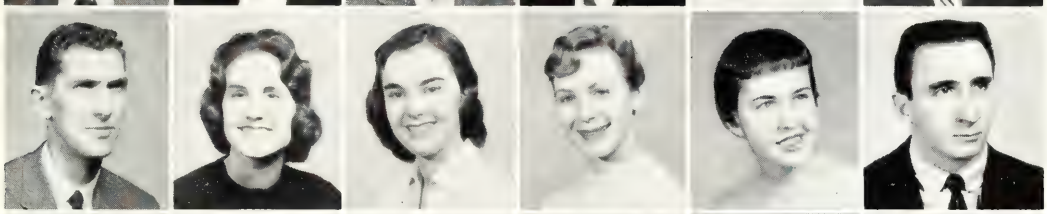

WONN, Floyd D.
WONNBERGER, Nancy A.
WONSER, Jean H.
WOOD, Arlene E.
WOOD, Carolyn J.
WOOD, James J.

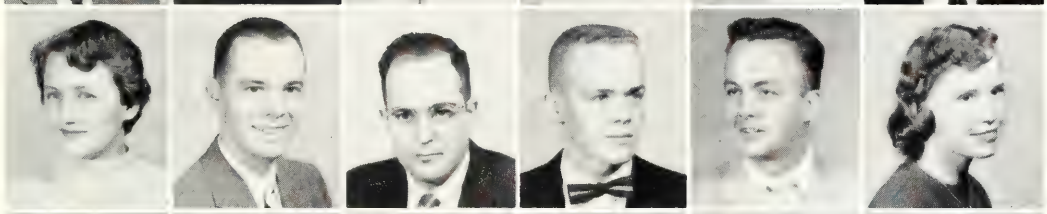

WOOD, Kaye F.
WOOD, Larry R.
WOOD, Ronald E.
WOOD, William E.
WOODCOCK, A. E.
WOODRUFF, Anita M.

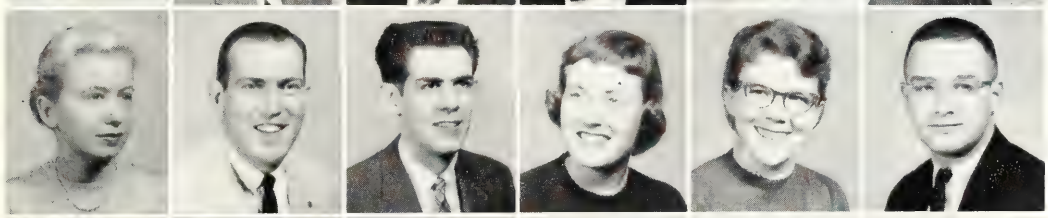

WOODRUFF, Ann L.
WOODRUFF, Gordon C.
WOODS, Ronald J.
WOLLAM, Jane S.
WORTH, Sharon
WRAY, Robert S.

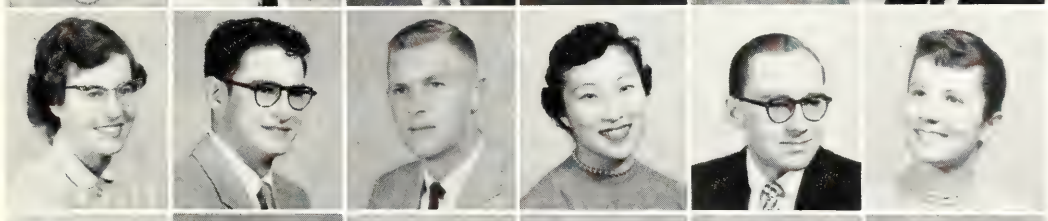

WREGGELSWORTH, Rosemary
WRIGHT, Frederick A.
WYMA, Robert J.
YAMASAKI, Ann N.
YASKANIN, Michael
YATES, Nancy J.

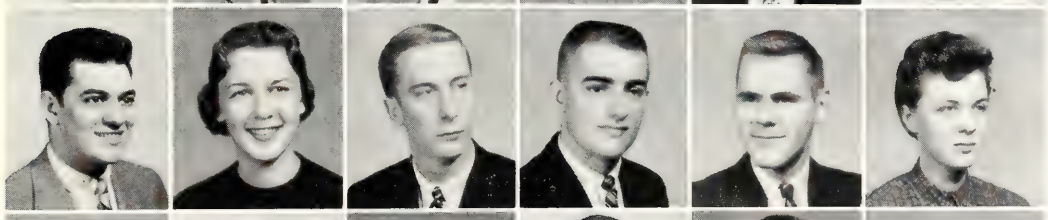

YEANOPLOS, Nick P.
YOST, Elizabeth L.
YOUNG, John D.
YOUNG, Paul F., Jr.
YOUNG, William C.
ZABRODSKY, Olga T.

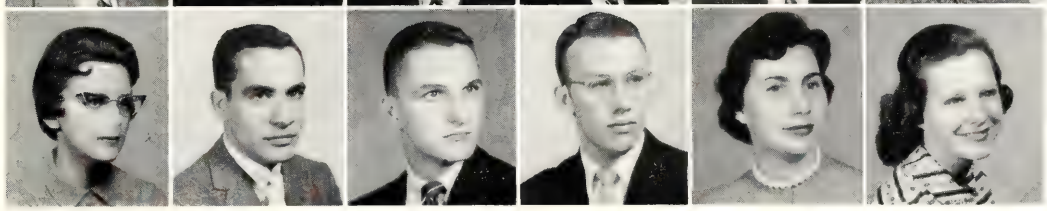

ZALESKI, Loretta M.
ZAMBRANO, Agusto E.
ZAREND, Gerald T.
ZEHNDER, Walter D.
ZIEGLER, Carol A.
ZILCH, Constance M.

ZIMMERMAN, Thomas C.

ZONA, William

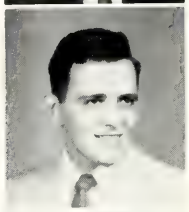

ZUBULAKE, James P.

ZURBURG, Henry H., Jr.

ZYSK, Donald H.

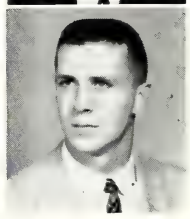

"Split Rock" originally marked
the point half way between
Lansing and the college.
It was an ideal meeting place
for students of the 1870's.
A cherry pit sprouted in a cleft
in the rock and by 1880,
there was a tree to provide shade
for the passing students.
By 1900, the roots had broken
the rock in two and with new roads,
"Split Rock" was forgotten.
Later, loyal alumni moved one half
to the lawn of the Union,
where it stands today.

Senior Index

ABEL, MARY L.
Pontiac S&A
Delta Phi Delta

ABELEW, DAVID V.
Marquette B&PS
Men's Glee Club

ABRAMCZYK, JOSEPH A.
Richmond AGR
Scabbard & Blade, Phi Eta Sigma, Tau Beta Pi; Clubs: Officer's, Newman

ABRAVANEL, R. J.
East Lansing S&A

ACHABAL, OSCAR R.
Cochabamba, Bolivia S&A
Clubs: International, Spanish; I.D.I.

ACKERMAN, MARY C.
Galien ED
El. Ed. Club; C.S.F.

ADAMSKI, NORBERT A.
Manistee B&PS

ADGATE, LOREN C.
Saranac B&PS
ΑΓΡ; Finance Club

AERTS, CLARENCE J.
Hart AGR
Dairy Club; Intramurals

AERTS, GERALD F.
Hart AGR
Agr. Ed. Club; Intramurals

AFFHOLDER, DAVID J.
Lansing B&PS
Arnold Air Society

AGGERHOLM, DAVID A.
Chicago AGR
Phi Eta Sigma, Xi Sigma Pi, Alpha Zeta; Forestry Club; S.A.F.; Spartacade; Water Carnival; Intramurals

AGNESSI, MARK J.
Iron Mountain S&A

AGOSTA, WILFRED H.
Livonia B&PS

AHRENDT, WARREN R.
Toledo, Ohio AGR
Agr. Ed. Club

AHRENS, DOUGLAS D.
Lansing ENGR

AINSWORTH, CYNTHIA R.
Moline, Ill. B&PS
ΑΦ

AITCHISON, MARGORIE M.
Coldwater ED
Clubs: El. Ed., Young Rep.; J-Hop; Homecoming

AKERS, BRIAN L.
Flint AGR

ALBRING, ARDATH H.
Temperance HE
Clubs: Foods & Nutritions, Home Ec. & Agr. Ext.; Y.W.C.A.

ALCALA, LUIS A.
Lansing S&A

ALDRICH, NANCY L.
Pontiac ED
ΖΤΑ; Clubs: El. Ed., Young Rep.

ALEXANDER, DON A.
Vulcan ED

ALEXANDER, JOHN A.
Gaines S&A

ALFLEN, ROBERT L.
Orchard Lake B&PS
ΣΝ; Water Carnival

ALGUIRE, ROSS A.
Plainwell B&PS
Dorm (Pres.)

ALJIAN, ANDREW
Detroit AGR
ΣΑΕ; Football

ALLARD, MARVEL J.
Grosse Pointe S&A
Alpha Kappa Delta, Alpha Lambda Delta, Tau Sigma, Tower Guard, Pi Gamma Mu; A.W.S.; C.S.F.; Spartan Bell Ringers

ALLEN, CHARLOTTE A.
Flint ED
State News; S.W.L.; Water Carnival; Spartacade; Homecoming; Intramurals

ALLEN, DAVID H.
East Lansing B&PS

ALLEN, JANET E.
Pontiac CA
Alpha Lambda Delta; S.W.L.

ALLEN, THOMAS R.
Lansing S&A
Triangle; Engr. Council

ALLEY, BARRETT L.
New York B&PS
State News, Wolverine; A.U.S.G.; Water Carnival; Stu. Congress

ALMONY, JOHN W.
Oaklyn, N.J. B&PS
Les Gourmet; Dorm Council; Y.M.C.A.; Intramurals

ALMQUIST, ROBERT E.
Westlake, Ohio ENGR
S.A.E.; B.M.O.C.

ALMS, PAUL R.
Downers Grove, Ill. S&A
Excalibur; Sr. Council; Union Board; Water Carnival

ALPERN, IRWIN S.
Bay City B&PS
ΖΒΤ; Accounting Club

ALPHIN, DONNELL C.
Mt. Olive, N.C. B&PS
ΑΦΣ

ALTER, NICHOLAS A.
Slatersville, R.I. S&A
ΔΣΦ

ALTOBELLI, ALDO L.
West Springfield, Mass. AGR
Clubs: Vet's, 2x4; Hockey

ALTSHULER, ILONA S.
Detroit S&A
Clubs: French, Newman

ALWOOD, DENNIS S.
Oak Park, Ill. CA
Alpha Epsilon Rho, Theta Alpha Phi; Water Carnival

AMBROSE, GEORGE R.
Detroit B&PS

AMBROSE, SUZANNE A.
Detroit CA
ΔΖ; State News; S.W.L.; Activities Carnival

AMICK, STANLEY C.
University City, Mo. B&PS
Les Gourmet

AMMON, JOSEPH W.
Dearborn B&PS
ΠΚΦ; Intramurals

AMOE, DONNA M.
Port Huron B&PS
ΔΖ; Phi Gamma Nu; Stu. Congress

AMOS, JERRY L.
Lansing ED
Fish & Wildlife Club; I.A.A.

ANDEA, MARY A.
Dryden S&A
Kappa Delta Pi, Tau Sigma, Alpha Lambda Delta

ANDERSON, ALBERT O.
Oaklawn, Ill. AGR
Xi Sigma Pi; Forestry Club

ANDERSON, CYNTHIA L.
La Canada, Cal. HE
Kappa Phi; Home Ec. Club

ANDERSON, DONALD A.
Norway S&A

ANDERSON, HOWARD L.
East Lansing S&A
Delta Phi Epsilon; Vet's Club

ANDERSON, JACK R.
Saginaw B&PS

ANDERSON, JACKSON H.
Okemos AGR
Agr. Ed. Club

ANDERSON, MARILYN K.
Detroit S&A
Stu. Nurses Assn.

ANDERSON, ROBERT L.
Clawson ENGR
Vet's Club

ANDERSON, ROLPH E.
Buchanan B&PS
ΒΘΠ; Basketball; Intramurals

ANDERSON, SUSAN H.
Walled Lake HE
Kappa Phi; State News; Voc. Home Ec. Club (Pres.); Councils: Frosh-Soph, Home Ec.; C.S.F.; Wesley Foundation

ANDERSON, THOMAS F.
Saginaw B&PS
ΔΤΔ; Blue Key; Jr. Council; Stu. Gov't; Hotel Ass'n.; Union Board; Campus Chest; Football

ANDREWS, BRUCE A.
Lansing B&PS
A.O.C.S.

ANDREWS, DAWN J.
Muskegon B&PS
ΖΤΑ; Kappa Phi, Phi Gamma Nu (Pres.); Wolverine; Accounting Club; Councils: Frosh-Soph, Business; S.W.L.; Spartan Spirit

ANDREWS, THOMAS E.
Ferndale CA
Delta Gamma Phi; Kappa Alpha Mu, Excalibur; State News, Spartan, Wolverine (Editor); Water Carnival

ANDREWS, VIRGINIA K.
Lansing HE

ANDRUS, JAMES T.
Dearborn AGR
ΚΣ; Clubs: Forestry, Park Management

ANNIS, MARY J.
Grand Rapids S&A
ΑΟΠ; Sno-Caps

APPELHOF, MARY A.
Berea, Ohio ED
Delta Psi Kappa, Green Splash; Canterbury Club; Dorm Council; Swimming, Tennis; Intramurals

ARATARI, ALFRED T.
Detroit B&PS
Les Gourmets; Newman Club; Intramurals

ARBLE, WILLIAM C.
Taylor Center ENGR
Spartan Guard; Officers Club; A.S.A.E.; Men's Union

ARLT, JOHN R.
Kingsley AGR

ARMOUR, JAMES A.
Vassar B&PS

ARMSTRONG, CAROLINE C.
Midland S&A
ΔΖ; Alpha Lambda Delta, Kappa Delta Pi

ARNEY, RICHARD M.
Austin, Minn. B&PS
Food Dis. Club; Intramurals

ARNOLD, JUDD D.
Grand Rapids AGR
Forestry Club

ARNOLD, KATHLEEN J.
Battle Creek ED
Water Carnival; J-Day; Campus Chest

ARNTZ, THOMAS C.
Belding B&PS
Beta Alpha Psi

ARPS, RICHARD H.
Detroit AGR
Kappa Alpha Mu, Xi Sigma Pi, Gamma Delta; Wolverine, State News, Spartan; Forestry Club

ARTMAN, JOHN F.
West Branch AGR
Clubs: Agr. Ext., Agr. Ed.; Dorm Council; Promenaders

ASMAH, JOHN
Lansing AGR
Canterbury Club; A.A.S.

ASQUITH, RICHARD L.
East Lansing VET
Sigma Gamma Epsilon, Winged Spartans; A.V.M.A. (Pres.)

ASSINK, NELSON R.
Bay Village, Ohio AGR
ΔΧ; 2x4 Club; Campus Chest

ASSINK, SUSAN K.
Bay Village, Ohio ED
ΑΟΠ; Campus Chest

AU, BENJAMIN D.
Akron, Ohio ENGR
Pi Mu Epsilon; I.R.E.

AUBEL, JOSEPH L.
Lansing S&A
Phi Eta Sigma, Pi Mu Epsilon, Sigma Pi Sigma, Tau Sigma

AUGENSTEIN, CAROL S.
Lincoln Park HE
Voc. Home Ec. Club

AUGUST, NORMAN L.
Chicago, Ill. B&PS
ΨΥ

AULD, STANLEY D.
Martinsville, Ill. ENGR
Pi Mu Epsilon, Eta Kappa Nu; A.I.R.E.; A.I.E.E.

AULERICH, RICHARD J.
Whittemore AGR

AVELLANO, ANTHONY F.
Midlothian, Ill. ENGR
Chi Epsilon, Phi Lambda Tau; Newman Club; A.S.C.E.; Wrestling

AVERS, RONALD H.
Algonac B&PS
Les Gourmet; Inter-Co-op Council; Intramurals

AVERY, DENNIS T.
Mason CA
ΔΥ; Sigma Delta Chi; State News

BABLER, CHRIS
Ortonville ED

BACH, MARJORIE A.
Akron S&A
S.W.L.

BACHLEDA, ROBERT J.
Detroit AGR
Farmhouse; Poultry Sc. Club; Agr. Council; Agr. Ext.

BADELT, STANLEY G.
East Lansing ENGR

BAILEY, DONALD C.
Lansing ENGR
Scabbard and Blade; Officers Club; A.I.E.E.

BAILEY, LALLIE M.
Cleveland, Ohio B&PS
Akron-Cleveland Club; Dorm Council; A.U.S.G.; Intramurals

BAILEY, SHARLENE J.
Drummons Island ED
ΚΚΓ

BAKER, CHARLES S.
Denver, Colo. B&PS
Les Gourmets; Newman Club; Vet's Ass'n

BAKER, MARLENE E.
Muskegon ED
Kappa Delta Pi; El. Ed. Club

BAKER, ROBERT T., Jr.
Fair Haven B&PS
Vet's Club

BAKER, E. SALLY
Sault Ste. Marie B&PS

BAKKER, RONALD J.
Holland ENGR
A.S.C.E.

BALAI, J. THOMAS
Marquette AGR
Clubs: Varsity, Newman; Packaging Soc.; Hockey

BALCER, JOAN C.
Grand Rapids B&PS
ΑΔΠ

BALCH, GERALD D.
Jackson B&PS

BALCH, WILLIAM F.
Lansing B&PS

BALL, EFFIE L.
Marne VET
Alpha Delta Theta; Block & Bridle

BALL, WILLIAM H.
Marne VET
Jr.-A.V.M.A.; Marching Band

BALSLEY, B. ROLLIN
Livonia ENGR

BANKS, DEAN W.
Lansing B&PS

BANNISTER, CHESTER C.
Marine City AGR
ΘΧ; Clubs: Ski, Packaging; Frosh-Soph Council; Union Board

BARBOUR, LEON D.
East Lansing ENGR
Water Carnival; Spartacade; Intramurals

BARDING, ROBERT A.
East Lansing ED
ΣΧ

BARKER, ARTHUR W.
Alberta, Canada ENGR
Varsity Club; A.S.C.E.; Hockey

BARKER, BRUCE L.
Charlevoix S&A

BARKER, PATRICIA V.
Ada S&A
Dorm Council; A.W.S.

BARKER, RICHARD A.
Lansing ED

BARKWELL, ROBERT L.
East Lansing CA
ΨΥ

BARNEFSKE, ERVIN R.
Owosso B&PS
Spartacade;
Activities Carnival

BARNES, ALDEN L.
Brown City S&A

BARNES, BOB O.
Rochester AGR
ΔΥ; Track

BARRETT, RUTH A.
Cleveland, Ohio S&A
ΖΤΑ; Clubs: Young Rep., Newman; A.C.S.

BARRONS, WILLIAM B.
East Lansing B&PS
ΛΤΩ; Track

BARTELS, JUDITH L.
Saginaw ED
El. Ed. Club; S.C.F.; S.W.L.; Dorm Chorus

BARTLETT, THOMAS H.
East Lansing B&PS

BARTLEY, ROBERT E.
New Buffalo B&PS
Clubs: Accounting, Officer's; Dorm Council

BARTNICK, DOLORES M.
Detroit HE
Clubs: Newman, Retailing, Home Ec., Ski

BARWICK, JAMES R.
Lansing S&A

BASORE, SHIRLEY J.
Stockbridge ED

BATES, GERALD K.
Detroit CA
Theta Alpha Phi; Co-op (Pres.); M.S.U. Players

BATES, SYLVIA J.
Farmington S&A
Delta Omicron; Clubs: Glee, Music Therapy; S.C.F.

BATTAGLIA, JACK M.
Jamestown, N.Y. B&PS
ΛΧΛ; Jr-500

BATTCOCK, GREGORY E.
Yonkers, N.Y. VET

BAUMAN, RONALD C.
Manistee ENGR
A.S.M.E.; A.F.S.

BEALL, JANET E.
Elmhurst, Ill. HE
ΛΔΠ; Wolverine; Clubs: Ski, Retailing; Frosh-Soph Council

BEARD, TIMOTHY D.
Pentwater AGR
Clubs: Pre-Vet, Pomology; Councils: Dorm, Inter-Dorm

BEARSS, MARJORIE A.
Deckerville CA
State News

BECK, RICHARD H.
New York B&PS
Vet's Ass'n; Campus Chest; Spartacade; Intramurals

BECKER, CANDACE E.
Clarkston S&A
Clubs: Block & Bridle, Young Rep.

BECKER, CHARLES W.
St. Clair S&A
Farmhouse

BECKER, MARY J.
Detroit CA
ΚΑΘ; Theta Sigma Phi; State News

BECKER, ROBERT S.
East Lansing ENGR
Tau Beta Pi, Eta Kappa Nu, Pi Mu Epsilon

BECKETT, PATRICIA A.
Farmington ED
Delta Psi Kappa (Pres.); Clubs: P.E.M., Archery; A.W.S.; T.C.F.; S.C.F.; W.C.L.; W.A.A.; Intramurals

BEEBE, ROBERT W.
Saginaw B&PS

BEEKMAN, PATRICIA L.
Lansing S&A
ΧΩ; A.O.C.S.; A.U.S.G.; Water Carnival; Spartacade; Homecoming; Block S; Intramurals

BEELER, DAWN T.
Clawson ED
Alpha Lambda Delta, Gamma Delta, Kappa Delta Pi; Dorm Council; State Singers

BEENE, CAROLE A.
Grand Rapids ED
Spartan; Clubs: Newman, El. Ed.; Dorm Council; A.W.S.; Water Carnival; Spartacade; Campus Chest

BEGICK, JUDITH A.
East Lansing CA
ΛΞΔ; Theta Sigma Phi; State News, Wolverine; Young Rep. Club; Water Carnival; Spartacade; Homecoming

BEGICK, PAUL
Bay City AGR
Pi Alpha Xi, Gamma Delta; Officer's Club

BEHRENWALD, LARRY L.
Lakeview B&PS

BEKMAN, PHYLLIS J.
Grand Rapids B&PS
ΛΓΔ; Clubs: Bus. Ed., Med. Tech.; S.W.L.; J-Hop; Water Carnival; Stu. Gov't; Spartacade; Homecoming; Campus Chest; Block S; W.A.A.

BELFORE, DAVID J.
Grosse Pointe B&PS
ΦΔΘ; Water Carnival; Golf

BELL, DOROTHY E.
Pontiac S&A
A.W.S.; S.W.L.; Stu.-Faculty Com.

BELL, LEONARD W.
Olean, N.Y. ENGR
ΦΔΘ; Chi Epsilon; A.S.C.E.; State Singers

BELL, MICHAEL V.
Birmingham S&A

BELLINGER, HOWARD J.
Muskegon AGR

BELLINGER, PAGE L.
Rosebush ENGR
Phi Eta Sigma, Phi Lambda Tau; A.U.S.G.; Inter-Co-op Council

BELTINCK, JAMES R.
Clare CA
ΔΣΦ; Boxing

BENCIE, CHARLES J.
East Lansing ED
Varsity Club Basketball

BENDER, ROBERT G.
Middleville AGR
Agr. Ed. Club

BENHAM, JAMES M.
Topton, N.C. B&PS
Phi Mu Alpha; Stu. Congress; Bands: Marching, Concert; A.O.C.S.

BENJAMIN, LARRY Z.
South Euclid, Ohio B&PS
Alpha Kappa, Sigma Alpha Mu; Young Rep.; Spartacade; Campus Chest; Hillel

BENNETT, EVERETT L.
Ferndale ENGR
ΔΤΔ; A.S.M.E.

BENNINGER, GAYLE M.
Mt. Clemens HE
Foods & Nutr. Club; Home Ec. Ex. Council; A.W.S.

BENSON, BRUCE G.
Lansing ENGR
ΔΤΔ; A.S.M.E.

BENSON, CAROLE A.
Jackson ED
State News; El. Ed. Club; Campus Chest; Chorus

BENSON, ROBERT C., Jr.
East Lansing S&A

BENSON, RONALD E.
Lansing S&A
Phi Eta Sigma; Bands: Marching, Concert

BENSON, ROY A.
Jamestown, N.Y. ENGR
ΔΧ; Newman Club; A.M.E.

BERARD, ULRIC J.
Grosse Pointe ENGR
Intramurals

BERG, ALGERT R.
East Lansing ENGR

BERG, LORAIN
Unionville B&PS
Les Gourmet

BERGER, DON
Philadelphia, Pa. B&PS
ΖΒΤ; Varsity Club; Football

BERGHOFF, HERMAN J.
Wilmette, Ill B&PS

BERGIN, RICHARD V.
Muskegon ED
Clubs: Ind. Arts, Newman; Vet's Ass'n

BERGMAN, DAVID H.
Sand Lake ED

BERGWALL, VICTOR E.
Norway B&PS
Clubs: Finance, Accounting; Inter Co-op Council; Intramurals

BERGY, M. SUE
Ionia ED
ΖΤΑ; Kappa Delta Pi, Kappa Phi, S.W.L.; A.W.S.; Mixed Chorus

BERMAN, BARTON M.
Detroit AGR
Winged Spartans; Clubs: 2x4, History, French, Ski, Sailing; Stu. Congress; Block S

BERMAN, EZRA
Brooklyn, N.Y. S&A
Hillel Foundation

BERNHARDT, THOMAS C.
Northville S&A
Gamma Delta; State News

BERON, IRWIN M.
Detroit S&A
ΛΕΠ

BERRY, JAMES N.
Toledo, Ohio ENGR

BERRY, THOMAS E.
Ferndale B&PS
Vet's Ass'n; Intramurals

BERTOLUZZA, MARCIA J.
Ironwood B&PS
Bus. Ed. Club

BERTSCH, DALE F.
Sandusky, Ohio AGR

BESCH, RANDALL L.
Lakewood, Ohio B&PS
Vet's Ass'n; Intramurals

BESTERVELT, BARBARA J.
Muskegon ED
Orchesis; Ice Skating Club; Promenaders

BETZ, KENNETH E.
Wayne AGR

BEY, CALVIN F.
Lachine AGR
Xi Sigma Pi, Alpha Zeta; Forestry Club; Intramurals

BEYER, DUANE D.
East Lansing S&A

BEYER, THOMAS J.
Flint CA
Finned Spartans; Skating Club; Speech Majors

BEYER, WILLIAM C.
East Lansing ENGR
Finned Spartans

BEYRLE, RICHARD F.
Muskegon B&PS
ΗΚΦ; Clubs: Newman, Accounting; A.U.S.G.; Vet's Ass'n

BEYSTRUM, ROBERT L.
Lansing B&PS

BHARADWAJ, MADAN B.
Agra, India VET

BINDER, JANICE R.
Lansing ED

BINGLEY, GEORGE W.
Burlington ENGR
A.S.A.E.

BIRD, LEEDS B.
Bay City CA
Theta Alpha Phi

BIRD, SALLY H.
Davison S&A
Delta Omicron; Dorm Council; Band; Chorus; Intramurals

BISCHOFF, JAMES L.
Marshall B&PS
ΦΔΘ; Soph Council; Marching Band

BITTING, SANDRA L.
Three Rivers ED
ΔΓ; Kappa Delta Pi; El. Ed. Club; A.U.S.G.; Block S

BITTNER, JUDITH N.
State College, Pa. AGR
Alpha Zeta; L.A. & U.P. Club; Intramurals

BLACK, CLYDE A.
Detroit AGR
Weightlifting Club

BLACK, RICHARD O.
East Lansing S&A

BLACK, ROBERT W.
Midland ENGR
ΣΧ; Phi Eta Sigma, Phi Lambda Tau

BLACK, WILLIAM D.
Garden City S&A
ΛΧΣ; Pre-Med Club

BLEICH, DONALD D.
Muskegon Heights ENGR
Intramurals

BLISS, RICHARD A.
East Lansing AGR
ΨΥ; Officer's Club

BLISS, VIRGINIA B.
Midland ED

BLOCH, PATRICIA F.
Walled Lake CA
ΚΔ; Wolverine; Water Carnival

BLOCH, PETER E.
New York B&PS
Hotel Ass'n; Y.M.C.A.; Hillel

BLOCK, ROBERT L.
Grand Rapids B&PS
Evans Scholars; Cross Country, Track

BLOMQUIST, ARNOLD W.
Iron Mountain AGR
Alpha Zeta; Agr. Ed. Club; Dorm Council

BLOMQUIST, CARL R.
Iron Mountain AGR
Vet's Ass'n; Intramurals

BLOODGOOD, THOMAS C.
Grand Rapids ENGR
Phi Eta Sigma

BLOOM, NANCY E.
Williamston HE
Voc. Home Ec. Club; A.W.S.

BLUM, JERRY A.
Hartsdale, N.Y. S&A
Intramurals

BLUMKE, DUANE L.
Saginaw B&PS
Vet's Ass'n; Intramurals

BLUNT, JOYCE D.
Saginaw B&PS
Clubs: Bus. Ed., International; S.C.F.; A.W.S.; A.O.C.S.

BOCK, CALVIN W.
Grosse Pointe B&PS
ΦΚΤ; Intramurals

BOCK, CARYL A.
Ann Arbor S&A

BODARY, JAMES L.
Flat Rock AGR
Clubs: Newman, 2x4; Water Carnival; Homecoming; Spartacade; Intramurals

BOGATINOFF, SVETLA M.
Detroit HE
ΚΑΘ; Retailing Club; Block S

BOGERT, MURL G.
East Lansing S&A
Vet's Ass'n

BOHNSTEDT, MARION D.
South Whitley, Ind. B&PS
ΘΧ; Food Dis. Club

BOMAN, MARY S.
Bay City S&A
ΣΚ; Alpha Kappa Delta

BOMASTER, CHESTER R.
Caspian ENGR
I.R.E.; Intramurals

BOMBER, JOHN D.
Menominee B&PS
Newman Club; Hotel Ass'n

BONADIO, PATRICIA J.
Port Huron ED
Kappa Phi; El. Ed. Club; Water Carnival

BONDY, CHARLES C.
Mt. Pleasant S&A

BOONE, SARAH J.
Zeeland S&A
ΣΚ; Alpha Kappa Delta; J-Hop; Greek Feast; Stu. Congress; Block S; Homecoming; Outstanding Jr. Award

BOPF, WILLIAM U.
Wausau, Wisc. S&A
ΔΥ; Green Helmet, Blue Key, Excalibur; Jr. Class (Pres.); I.F.C.

BORCHARD, ROBERT M.
Rochester, N.Y. B&PS

BORDEN, HOLLISTER W.
Lansing B&PS
Gamma Iota Mu

DELMA STUDIOS

521 Fifth Avenue

New York, New York

Our Official Yearbook Photographer

Main Office and Laboratory

9 West 20th Street

New York 11, N. Y.

Telephone: Watkins 9-1880

BORDT, JERILEA
Monroe S&A
Kappa Delta Pi; L.S.A.; Women's Co-op League

BORING, ALAN G.
Swartz Creek B&PS

BOROTA, RAY W.
Dearborn S&A
ΑΧΣ; Beta Beta Beta; Ski Club

BORSUM, JANET K.
Reed City B&PS
Wolverine; Spartacade; Water Carnival

BOUGHNER, ELLEN G.
Algonac ED
P.E.M. Club; W.A.A.; Dorm Council; Intramurals

BOULTON, JOHN B.
Birmingham S&A
Phi Mu Alpha, Kappa Delta Pi; Bands: Marching, Concert, Orchestra; State Singers

BOURNE, HAROLD L.
Detroit S&A
ΘΧ

BOUTELL, WILLIAM N.
Bay City B&PS
ΣΑΕ; Arnold Air Soc.; Union Board; A.U.S.G.

BOUTIN, JACQUELINE B.
Saginaw ED

BOWEN, ROGER J.
Spring Lake B&PS
ΑΚΨ; Track

BOWERS, RAY D.
Three Rivers AGR
Farmhouse; Dairy Club; Bands: Marching, Concert; Hockey, Track

BOWMAN, BARBARA J.
Hastings ED

BOYD, LOREN H.
Drummond Island AGR

BOYD, MARGARET C.
Inkster HE
ΖΤΑ; Kappa Delta Pi, Omicron Nu; Clubs: Home Ec., Child Development

BOYDSTON, JAMES N.
Wauseon, Ohio VET
ΑΓΡ; Green Helmet; Pre-Vet Club; A.V.M.A.

BOYER, JACK W.
Twin Lake AGR
Beta Beta Beta; Fish & Wildlife Club

BOYNTON, GERALD D.
Bryan, Ohio S&A
ΑΓΡ; Arnold Air Soc.; Water Sports; Rifle Team

BRADFORD, MERIEL M.
Royal Oak ED

BRADLEY, KAREN L.
Midland VET
Alpha Delta Theta; Promenaders; Block S; Water Carnival; Intramurals

BRADY, EDNA M.
Albany, N.Y. S&A

BRADY, PATRICIA L.
Cincinnati, Ohio ED
ΑΟΠ; Kappa Delta Pi; Pan-Hel Council; C.S.F.

BRANSTNER, JOHN F., Jr.
Flint S&A
Young Rep. Club; S.C.F.

BRAUNER, LOUISE
Okemos CA
ΚΑΘ; Orchesis, Tower Guard, Mortar Board; A.U.S.G.; S.E.C.O.

BRAWNER, WILLIAM H.
Lansing ENGR
I.R.E.

BRAY, SHARON A.
Hillsdale ED
Clubs: Sailing, Bus. Ed., Newman

BRAYTON, A. DAVID
Lansing B&PS
ΑΚΨ; Circle K (Pres.); Water Carnival; J-Hop

BRELSFORD, THOMAS E.
Hale B&PS
Clubs: Pistol, Vet's

BREMEN, BERYL S.
Detroit ED
P.E.M. Club

BRENDEL, GERALD R.
Dewitt ENGR
Phi Eta Sigma, Phi Lambda Tau, Eta Kappa Nu

BRETT, JAMES W.
Grand Ledge S&A
Winged Spartans, Finned Spartans; A.O.C.S.

BRIDGMAN, ROBERT B.
Canandaigua, N.Y. B&PS
ΔΧ; Union Board; Water Carnival; Intramurals

BRIGGS, SHIRLEY J.
Charlotte VET

BRIGHT, NOBLE, Jr.
Cape May, N.J. B&PS
Delta Phi Epsilon, Pi Sigma Alpha, Alpha Phi Sigma; International Club; Dorm Council; Vet's Ass'n

BRISBIN, JOHN D.
Lansing S&A
ΘΞ; Phi Mu Alpha; State News; Clubs: Officer's, Canterbury; Bands: Marching, Concert; Spartacade; Water Carnival; Jr. 500; Fencing

BROCK, MILDRED J.
Corunna S&A
ΦΜ; A.W.S.

BROCKELSBY, ALICE J.
Pleasant Ridge HE
Voc. Ed. Club

BROCKETT, WILLIAM T.
Plainfield, Ill. B&PS
ΑΧΑ

BRODI, MARY I.
Dearborn ED
Alpha Lambda Delta

BROKAW, WILLIAM E.
Lansing B&PS

BROOMFIELD, DOROTHY M.
Mt. Morris VET

BROTHERS, ANTHONY A.
Doylestown, Pa. B&PS
Alpha Kappa (Pres.)

BROUILLET, EDMOND W.
Muskegon Heights B&PS
ΔΧ; Phi Eta Sigma; Bus. Ed. Club; Intramurals

BROWN, CAROL L.
Kansas City, Mo. ED
ΑΓΔ (Pres.); Clubs: P.E.M., El. Ed.; J-Hop

BROWN, CAROLYN E.
East Lansing S&A
Kappa Delta Pi; Promenaders

BROWN, DONALD N.
Amherst, N.Y. CA
ΔΧ; Alpha Epsilon Rho; Speech Majors Club; Water Carnival; J-Hop; Jr. Day

BROWN, DOUGLAS R.
Ontario, Canada S&A
ΑΣΦ; Vet's Ass'n; A.U.S.G.

BROWN, GERALD
Bayonne, N.J. VET

BROWN, KEITH P.
Lansing ENGR
Scabbard & Blade; A.I.E.E.

BROWN, LYLE R., Jr.
Birmingham B&PS

BROWN, PATRICK H.
East Lansing AGR
Block & Bridle Club; Vet's Ass'n

BROWN, RALPH L.
Detroit ENGR
ΔΧ; A.I.E.E.; Track

BROWN, ROBERT E.
Lansing B&PS
Finned Spartans; Swimming

BROWN, ROBERT F.
Howell AGR
ΑΓΡ; Varsity Club; Track

BROWN, ROBERT, Jr.
Lansing B&PS
ΑΦΑ; Social Work Club; Air Police

BROWN, WALTER S., Jr.
Grand Rapids B&PS
Ski Club; Dorm Council; Intramurals

BROWN, WENDELL R.
Coldwater ENGR
I.R.E.

BRUBAKER, GILBERT O.
Toledo, Ohio S&A

BRUETSCH, ALBERT G.
Masonville, N.Y. ENGR
ΑΣΦ; A.S.M.E.; I.F.C.; Baseball

BRUMELS, JAMES D.
East Lansing B&PS

BRUTT, FRANK W.
Elmhurst, N.Y. AGR
ΠΚΦ; Clubs: L.A. & U.P., Pistol; Spartan Engr.

BRYANT, ILENE G.
Grosse Pointe B&PS
Wolverine; Ski Club; A.W.S.

BRYANT, SHARYL J.
Fairfax, Va. S&A
Clubs: Glee, Bellringers; Bands: Activity, Concert; State Singers; Block S

BRYANT, WILLIAM L.
Lake Orion ENGR
Spartacade; Water Carnival; I.R.E.; Vet's Ass'n; Stu. Congress; Blood Drive

BUCHANAN, WILLIAM G.
Grand Ledge CA
ΚΣ; Theta Alpha Phi; Greek Week

BUELL, BETTY A.
Chicago ED
El. Ed. Club; Block S; Dorm Chorus

BUELOW, LORRAINE L.
South Haven S&A

BUHRO, WILLIAM L.
Sault Ste. Marie AGR
Agr. Ed. Club

BULLARD, KATHERYN J.
Davison ED
Kappa Phi; Glee Club; Wesley Foundation

BULTHUIS, RAYMOND J.
Coopersville ENGR

BUNDESEN, ANA M.
Grosse Pointe B&PS
ΚΚΓ; Clubs: Soc. Work, Ski; Water Carnival

BUNTING, LORETTA I.
Jackson HE
ΓΦΒ; Clubs: Retailing, Newman

BUONODONO, FRANK E.
Lansing CA
Speech Maj. Club; Intramurals

BURCH, EDWARD S.
Big Rapids ENGR
A.S.C.E.

BURDETT, RAYMOND A.
Highland Park B&PS
ΔΣΠ; Accounting Club; Soccer

BURGER, BARBARA L.
Grosse Pointe ED
Wolverine, Spartan; El. Ed. Club; Block S

BURGESS, JOHN R.
Novi B&PS
Pistol Club; S.C.F.; Finned Spartans; Water Carnival; Intramurals

BURKE, ANN F.
Buffalo, N.Y. ED
ΠΒΦ; Spartan; Clubs: El. Ed., Newman; Education Council; Water Carnival; Spartacade; Intramurals

BURKE, PATRICK F.
Lawrence, Mass. S&A
ΣΑΕ; Blue Key, Excalibur (Pres.); Varsity Club; Sr. Class (Pres.); Football (Captain)

BURKHALTER, MARTHA L.
Harrison ED
Water Carnival; Variety Show

BURKHEAD, GORDON P.
East Lansing B&PS

BURKMAN, CONRAD W.
East Lansing B&PS

BURNS, MORLEY N.
Orchard Lake VET
Phi Kappa Phi

BURNS, ROBERT H., Jr.
St. Petersburg, Fla. B&PS
Les Gourmets

BURNS, SYLVIA W.
Flat Rock HE
ΚΔ; Home Ec. Club

BURROWS, BEATRIX A.
Grosse Pointe S&A
ΧΩ; Union Board; Water Carnival; Homecoming; Spartacade; J-Hop

BURTON, ROBERT L.
Gladstone B&PS
Alpha Phi Sigma; Clubs: Pistol, Weight-Lifting; Block S; Boxing

BUSCH, SHIRLEY A.
Warren ED
Clubs: P.E.M., Newman

BUSH, HAROLD H., Jr.
Detroit CA
State News; Activity Band; Intramurals

BUSSLER, H. DALE
Dowagiac B&PS

BUTTERFIELD, ARTHUR B.
East Lansing AGR
A.V.M.A.

BUTTERLINE, EDGAR W.
South River, N.J. ENGR
I.R.E.; Vet's Ass'n

BUTTERS, JOELLEN H.
Coldwater S&A

BUXTON, CHARLES E.
Livonia ENGR
Tau Beta Pi, Eta Kappa Nu, Pi Mu Epsilon; A.I.E.E.-I.R.E.

BYE, THOMAS R.
East Lansing B&PS
Vet's Ass'n

CALHOUN, JOHN C.
Flint ED
Clubs: Vet's, Ind. Arts; Activity Band

CALL, PATRICIA D.
Tonawanda, N.Y. B&PS
State News; Intramurals

CALLISON, GLENN M.
Ferndale B&PS

CALTRIDER, ROBERT G.
Mason B&PS

CAMEL, LEROY, Jr.
East Lansing B&PS
Vet's Club

CAMERON, APRIL E.
Grosse Pointe B&PS
ΣΚ; Tau Sigma, Alpha Lambda Delta; Wolverine; Pan-Hel; Block S; Water Carnival; Spartacade; J-Hop

CAMFIELD, EUGENE J.
Mason ENGR

CAMM, SALLY A.
Detroit CA

CAMPBELL, CARLOS C.
Springfield Gar., N.Y. AGR
ΑΦΑ; Jazz Club; Spartacade; Air Police; Activities Carnival; Track, Football

CAMPBELL, DAVID A.
Franklin AGR
ΦΓΔ; Alpha Zeta

CAMPBELL, DOROTHY J.
Cornell S&A

CAMPBELL, GRACE A.
Grosse Pte. Woods S&A

CAMPBELL, LYNN M.
Detroit S&A
ΚΑΘ; A.W.S. (Chief Justice, Judic.)

CAMPBELL, ROBERT L.
Pittsburgh, Pa. B&PS
ΔΧΔ; A.U.S.G.; Hotel Ass'n

CAMPBELL, SARAH E.
Saline S&A
Sigma Delta Pi, Delta Gamma Mu; Clubs: Spanish, French, International; Activities Band; Fencing

CANFIELD, BARBARA A.
Onaway S&A
Green Splash; Spartan, Wolverine; Clubs: Ski, Newman, Dorm Glee

CANTRELL, CAROL L.
Rochester ED
ΔΖ; El. Ed. Club; A.U.S.G.

CAPELLO, SALLY A.
Peru, Ill. B&PS

CAPPS, C. RONALD
Columbus, Ohio B&PS
ΦΚΨ; I.F.C.; S.A.M.

CARAVETTE, FRANK R.
Blue Island, Ill. B&PS
ΨΥ (Pres.); I.F.C.; Dorm Council; Intramurals

CARDWELL, BURTON D.
Haywood, Ill. S&A
Kappa Alpha Psi; Scabbard & Blade, Porpoise; I.F.C.; Y.M.C.A.; Swimming

CARLSON, DAVID R.
Midland B&PS
ΔΣΦ; Alpha Phi Omega; Clubs: Young Rep., Officer's

CARLSON, HELEN M.
Ludington S&A
Phi Kappa Phi;
Dorm Council; Sno-Caps

CARLSON, JAMES R.
Manistee B&PS

CARLSON, JANICE
Ironwood ED

CARLSON, JOHN C.
Grand Rapids AGR
Winged Spartans, Arnold Air Soc.; Agr. Engr. Club

CARLSON, MIKE H.
Birmingham B&PS
ΨΥ; State News; Intramurals

CARLSON, RALPH W.
Oak Park, Ill. S&A
ΔΧ

CARLSON, RICHARD H.
Cresskill, N.J. AGR
Clubs: Vet's, Dairy

CARLSON, SALLY J.
Lansing HE
ΑΟΠ; Wolverine; Home Ec. Club; J-Hop; Water Carnival

CARLSON, THOMAS G.
Grand Rapids B&PS
Les Gourmets; Hotel A'ssn; Vet's Ass'n; N.R.A.

CARLSTON, JACK E.
Muskegon B&PS

CARLSTON, SUZANNE K.
Muskegon ED

CAROL, ROBERT G.
Flint S&A
Intramurals

CARR, CHARLES D.
Lansing ENGR
ΔΤΔ; A.S.C.E.

CARR, GARY R.
Gary, Ind. S&A
ΔΤΔ; Green Helmet, Phi Eta Sigma, Delta Phi Delta; Union Board; Ind. Design Inst.

CARR, RICHARD A.
Ludington ENGR
ΔΤΔ; Phi Eta Sigma, Tau Beta Phi, Green Helmet; Ski Club; A.S.C.E.

CARRICK, BARBARA G.
Houghton Lake HE
Home Ec. Club; Young Rep.

CARROLL, ELEANOR J.
Detroit ED
ΚΔ

CARSON, NANCY L.
Roseville ED

CARSWELL, RASSIE
McIvor ENGR
Chi Epsilon; A.S.C.E.

CARTER, CAROLYN
Clare AGR
Block & Bridle Club; Judging Team

CARTER, SHARALEE S.
Kalamazoo ED
ΣΚ; Pan-Hel; J-Hop; Water Carnival

CARTER, SUZANNE K.
Lansing CA

CARVER, JOANNE J.
Okemos S&A
Delta Omicron; Glee Club; State Singers, Orchestra

CASELLO, RICHARD M.
Port Huron CA
Clubs: Speech Majors, Newman; Vet's Ass'n; Term Plays

CASTILLO, LYDIA R.
Manila, Philippines S&A

CATARELLO, JOSEPH G.
Joliet, Ill. B&PS
Football

CATEY, JOE S.
Grand Ledge S&A
Bands: Marching, Concert; State Singers; Orchestra

CAVANAUGH, DONALD N., Jr.
Wyoming, Ohio B&PS
Clubs: Newman, International; Hotel Ass'n

CAVANAUGH, MAURICE J.
Leslie B&PS

CHAFFEE, SUSAN I.
Detroit ED
ΔΓ; Bus. Ed. Club

CHALK, JULIAN L.
Birmingham ENGR
A.S.A.E.; A.S.M.E.

CHAMPION, BRUCE D.
Algonac B&PS
ΑΚΨ (Pres.); Ski Club; Vet's Ass'n; I.F.C.; A.M.A.; S.A.M.

CHANDLER, CHARLES D.
Indianapolis, Ind. B&PS
ΣΧ; Les Gourmet; Young Rep.; Y.M.C.A.

CHANDLER, DAVID C.
East Lansing B&PS
Sigma Pi Eta; Hotel Ass'n

CHANG, MARVEL M.
Honolulu ED
Kappa Delta Pi; State News

CHAPIN, PAUL P.
East Lansing S&A
Newman Club; Ind. Design Inst.

CHAPNICK, FRANKLIN
New York B&PS
ΑΕΠ; Pre-Vet Club; Hotel Ass'n; Hillel; Water Carnival, Spartacade; Intramurals

CHAPPELL, MARTIN L.
Cayuga, N.Y. B&PS
Vet's Ass'n

CHARLEBOIS, THEODORE A., Jr.
St. Clair Shores ENGR

CHARTIER, YVES
Quebec, Canada ENGR

CHARTRAND, GARY T.
Lansing S&A
Pi Mu Epsilon, Tau Sigma, Phi Eta Sigma

CHEATLE, MARGARET R.
Dearborn ED

CHERLONG, GEORGE R.
Hartford, Conn. CA

CHEVALIER, LEONARD H.
Mt. Clemens B&PS

CHIARENZA, PETER P.
Rochester, N.Y. ENGR
Vet's Ass'n; A.I.E.E.-I.R.E.

CHILA, DOMINICK D.
Detroit B&PS
ΒΘΠ

CHILDS, DONALD L.
Wilmette, Ill. AGR
ΦΚΤ; L.A. & U.P.

CHIRIBOGA, ADOLFO F.
Venezuela AGR

CHITTENDEN, MARJORIE K.
Marne CA
Speech Majors Club

CHORMAN, DAVID H.
Cleveland, Ohio AGR
Alpha Phi Omega; Forestry Club; L.S.A.; Blood Drive; U.M.O.C.

CHRISTENSEN, CARL A.
Fremont, Wisc. AGR
Phi Eta Sigma, Alpha Zeta, Xi Sigma Pi; Forestry Club; Y.M.C.A.; I.C.C.; Block S

CHRISTENSEN, MARLENE M.
Albuquerque, New Mex. HE
ΣΚ; State News, Wolverine; Clubs: Home Ec., Related Arts; A.U.S.G.; Water Carnival; Campus Chest; Block S; Spartacade

CHRISTENSEN, ROBERT C.
Dearborn AGR
Clubs: Ski, Packaging; Men's Council; Vet's Ass'n; Water Carnival; Spartacade

CHRISTENSEN, ROBERT L.
Lakeview AGR
Agr. Ed. Club; Inter-Co-op Council

CHRISTIANS, KENNETH J.
Grand Rapids S&A
Swimming

CHRISTIE, CHARLES D.
Anchorville B&PS
Chorus

CHRISTOPHER, CLARA L.
Muskegon ED
ΚΚΓ; El. Ed. Club

CHRISTOPHERSON, GERALD M.
Pontiac B&PS
ΔΣΠ; Phi Mu Alpha; Bands: Concert, Marching

CHRISTOPHERSON, SALLY A.
Kenmore, N.Y. ED
Kappa Delta Pi; El. Ed. Club; Young Rep.; S.W.L.

CHURCHILL, DONALD B.
East Lansing ENGR
ΘΧ; A.S.A.E.; Jets Club

CIGARD, MERRILYN
Lansing S&A
Alpha Lambda Delta

CLANCY, LEON E., Jr.
Grosse Pointe B&PS
Scabbard & Blade; Officer's Club; Intramurals

CLANCY, PATRICIA S.
Rives Junction CA
Mortar Board; S.W.L.; Water Carnival; Spartacade; Homecoming; S.E.C.O.

CLARK, ANN N.
Jackson VET
Jr.-A.V.M.A.

CLARK, BONITA M.
Marlette ED
Clubs: 4-H, Glee; Promenaders; S.C.F.

CLARK, BRUCE A.
Jackson B&PS

CLARK, CHARLES L.
East Lansing B&PS

CLARK, HARRY D.
South Lyon S&A

CLARK, R. WILLIAM
East Lansing AGR
2x4 Club; A.S.C.E.

CLARK, VIRGINIA Z.
Battle Creek ED
ΔΓ

CLARK, WILLIAM A.
Lansing ED

CLARKE, LAVERN A.
Lansing AGR
Agr. Ed. Club

CLARKE, ROBERT W.
Charlevoix ENGR

CLENDENON, CLAUDE E.
Norfolk, Va. B&PS
ΔΥ; Blue Key; Wolverine; I.F.C.; Bands: Marching, Concert; Water Carnival; Homecoming; J-Hop; Activities Carnival; Greek Feast; S.T.U.N.

CLIFFORD, HUGH F.
Kane, Pa. AGR
Beta Beta Beta; Fish & Wildlife Club

CLINE, PHILIP B.
Athens ENGR
Tau Beta Pi

CLINK, JACK E.
East Lansing B&PS
Kappa Alpha Mu; Wolverine, State News; Promenaders

CLITHERO, WILLIAM M.
Sterling, Ill. B&PS
ΘΞ; Phi Eta Sigma; Officer's Club; Hotel Ass'n; Spartan Spirit; Sparty (School Mascot)

CLORE, RAECHEL E.
Jackson S&A
Dorm Chorus

CLUSTER, DONALD R.
Benton Harbor B&PS

CLUSTER, JACK L.
Benton Harbor S&A
Pi Mu Epsilon; Officer's Club; Dorm Council

COAN, PETER G.
Grosse Ile S&A

COASH, MARY A.
Lansing S&A
ΑΔΠ; Newman Club; Promenaders; A.O.C.S.; S.W.L.

COATES, A. EMERSON
Detroit S&A

COBB, NORALEE A.
Lathrup Village ED
Kappa Delta Pi; Clubs: El. Ed., Newman; Councils: Dorm, President's; State Singers; J-Hop

COBB, RALPH M.
Grandville ENGR
Activity Band

COBLENTZ, JOAN M.
Detroit S&A
J-Hop; Block S

COCHRAN, MARILYN L.
Lansing S&A

COCHRANE, JOHN E.
East Lansing AGR
Alpha Zeta; Clubs: Pre-Vet, Agr. Ec.

COCKING, SONIA J.
Flint ED
ΑΞΔ; S.W.L.; Greek Week

COHEN, BURT V.
Louisville, Ky. S&A
ΖΒΤ; I.F.C.; Block S; Blood Drive; Activities Carnival; Water Carnival

COKE, JEFFERY W.
Chesaning B&PS
Phi Eta Sigma, Scabbard & Blade

COLBURN, FORREST L.
Midland B&PS
Accounting Club; Intramurals

COLBY, DONALD F.
East Lansing ENGR
ΑΧΣ; Clubs: Republican, Sailing; Vet's Ass'n; A.O.C.S.; A.C.S.; A.I.C.E.

COLE, WILLIAM R.
Detroit B&PS
ΔΧ; Gamma Delta; Accounting Club; Dorm Council; Water Carnival; Spartacade; Intramurals

COLEMAN, RICHARD B.
Royal Oak ENGR
Pi Tau Sigma; A.S.M.E.

COLLINS, BRUCE W.
Eaton Rapids AGR

COLLINS, LEO F.
Mineville, N.Y. ENGR

COLLINS, RICHARD D.
Midland B&PS
ΔΣΦ

COLLINSON, CHARLES L.
Grosse Pte. Park B&PS
Officer's Club; Frosh-Soph Council; Stu. Congress; J-Hop; A.U.S.G.; Water Carnival

COLUCCI, JOSEPH M.
Brooklyn, N.Y. ENGR
ΠΚΦ; Pi Tau Sigma (Pres.), Tau Beta Pi; I.F.C.

COLVIN, ELIZABETH A.
Detroit S&A
Clubs: Spanish, German; S.C.F.

COMFORT, NORMA J.
Flat Rock ED
ΑΧΩ; Wolverine; El. Ed. Club; Y.W.C.A.; J-Hop

COMMIRE, JOYCE V.
Wayne HE
Child Development Club; State News

CONIGLIO, CHRISTOPHER P.
Oak Lawn, Ill. AGR
Green Helmet, Arnold Air Soc., Sigma Lambda Chi; 2x4 Club; Stu. Org. Council; Water Carnival; Jr. 500; Wrestling; Intramurals

CONKLIN, ELIZABETH A.
Muskegon ED
El. Ed. Club; J-Hop

CONKLIN, LUCILLE M.
St. Johns S&A
Block & Bridle Club; Spartan Bell Ringers; S.W.L.; A.C.S.

CONNOLLY, DAVID J.
Lansing B&PS
Alpha Phi Sigma; Vet's Ass'n

CONRAD, GEORGE A.
Pellston ENGR

CONRAD, PHYLLIS J.
Stevensville ED
ΦΜ; El. Ed. Club

CONRADSEN, MARION J.
Detroit ED
ΑΦ; Water Carnival

CONSTANTINI, WILLIAM J.
Iron Mountain S&A

CONVERSE, NANCY J.
Goodrich B&PS
ΧΩ; Soc. Work Club

COOK, ANNE H.
Greenville ED
ΧΩ (Pres.); Wolverine; Block S

COOK, RONALD L.
Rockford, Ill. B&PS
Les Gourmets

COOK, SHIRLEY E.
Port Hope ED
Delta Psi Kappa; Clubs: P.E.M., Young Rep.; Block S; W.A.A.; Water Carnival; Dorm (Pres.); Intramurals

COOK, WARREN L.
Holland S&A
Beta Beta Beta

COOKE, ROSALINE R.
Lansing S&A
Tau Sigma, Alpha Lambda Delta; Hillel

COOKE, STEPHANIE
Garden City S&A
A.U.S.G.; C.S.O.; A.C.S.; Mixed Chorus

COOLEDGE, FRED C.
Traverse City B&PS
Newman Club

COOPER, GARY G.
West Branch B&PS
ΠΚΦ

COOPER, KENNETH P.
Alberta, Canada ED
Track

COOPER, ROBERT P.
Grand Rapids ENGR
ΦΔΘ

COPPENS, NANCY J.
Grand Rapids S&A
Delta Phi Delta

CORNELL, RICHARD D.
Muskegon ENGR
Phi Kappa Phi, Pi Tau Sigma; A.S.M.E.; S.A.E.

CORNELL, RONALD L.
Detroit AGR
ΣΑΕ; 2x4 Club

CORRIGALL, KEITH H.
Big Rapids B&PS
Delta Phi Epsilon; International Club

CORRIGALL, NANCY J.
Big Rapids HE

CORTRIGHT, JAN
Laingsburg B&PS
ΘΧ; Glee Club; Intramurals

COUCH, RICHARD W.
Scottsville, N.Y. S&A

COUNSELLER, LYNWOOD J.
Lansing ED

COURNEYA, THOMAS E.
Detroit S&A
ΘΧ; Newman Club; Union Board; I.F.C.

COURTNEY, ROBERT F.
Fremont, Ohio AGR
Clubs: Vet's, Newman

COUSINO, PHILIP R.
Detroit CA
Glee Club

COUSSENS, FRANK J.
Granger, Ind. VET
ΑΓΡ; Clubs: Newman, Block & Bridle; Jr.-A.V.M.A.

COVALAS, ANN
New Brunswick, N.J. CA
Orchesis; Speech Majors Club

COVINGTON, LESSIE
Detroit ED
ΑΚΑ; Jazz Club; A.W.S.

COWGILL, CAROL A.
Birmingham ED
Campus Chest

COWHERD, GRANT A.
Detroit B&PS

COWHERD, JANE A.
Detroit ED
Kappa Delta Pi; El. Ed. Club

COX, JOHN L.
Detroit B&PS
ΔΣΦ; Fencing

COYNE, JEANNE A.
Detroit ED
Badminton Club

CRABB, GAYLE V.
Midland ENGR
A.S.C.E.

CRAIGIE, THOMAS B., Jr.
Detroit B&PS
ΦΚΣ

CRAM, ROGER L.
Melrose Park, Ill. ENGR
ΔΤΔ; I.F.C.

CRANE, BARBARA G.
Detroit ED

CRAWFORD, LAWRENCE W., Jr.
Jacksonville, Ill. AGR
ΦΚΤ; Phi Kappa Phi, Sigma Lambda Chi; Clubs: 2x4, Rifle; Rifle Team

CREGAR, RICHARD E.
Detroit B&PS
ΔΤΔ; Les Gourmets; Clubs: Officer's, Rifle; Rifle Team; Intramurals

CRISSY, CHARLES F.
Burlington ENGR

CRITZ, MARY C.
Vicksburg B&PS
ΚΔ; Phi Gamma Nu

CROCKER, FRANCIS L.
Sault Ste. Marie B&PS

CROSS, MARY E.
Wyandotte S&A
ΑΧΩ; Delta Phi Delta; Newman Club; Spartacade; Water Carnival; Activities Carnival; Union Board

CROSSMAN, GEORGE H.
Lake Orion B&PS
Intramurals

CROUCH, JANE H.
Clinton, N.Y. B&PS
Beta Sigma Omicron; Clubs: International, Social Work; J-Day; S.W.L.; Y.W.C.A.; Intramurals

CROZIER, CHARLES O.
Grand Rapids S&A
ΘΧ

CRUISE, JOHN D.
East Lansing ENGR
TKE; Chi Epsilon, Phi Lambda Tau; A.S.C.E.

CULPEPPER, ALAN L.
Dearborn S&A
Clubs: Ski, Sailing; Men's Union; Spartacade; Water Carnival; A.C.S.

CUMMINGS, SAMUEL L.
Wellston, Ohio AGR

CUNNINGHAM, DAVID D.
East Lansing AGR
ΔΧ; Pre-Vet Club; Intramurals

CUNNINGHAM, GALE W.
East Lansing ED
ΣΚ (Pres.); Frosh-Soph Council; Spartacade; Water Carnival; Block S

CURLEY, JOSEPH F.
Detroit VET
Newman Club; Dorm Council; A.V.M.A.; Intramurals

CURNALIA, JEAN E.
Lansing ED
ΔΖ; Mortar Board, Tower Guard, Delta Psi Kappa, Kappa Delta Pi; P.E.M. Club; Block S; W.A.A.

CURRAN, CORNELIUS J.
Leominster, Mass. B&PS

CURTIS, SHIRLEY A.
Dansville HE
Home Ec. Club

CUTLER, ANNE M.
Detroit S&A

CZURAK, RICHARD H.
Grand Rapids ENGR
A.I.C.E.

DAFOE, KENNETH F.
Ontario, Canada B&PS
ΑΚΨ; Varsity Club; Track; Cross Country

DAHLSTROM, WALTER W.
Flint ENGR

DAILEY, DIANE E.
Orchard Lake HE
ΧΩ; Omicron Nu; Spartacade; Water Carnival; Campus Chest

DAILEY, LARRY C.
Orchard Lake AGR
ΑΧΑ; Jr. 500

DALIMONTE, ALPHONSE B.
Sault Ste. Marie B&PS
Newman Club; Vet's Ass'n

DANKE, GORDON W.
Arcadia ENGR
Vet's Ass'n; A.S.C.E.

DANKO, JOHN J.
Flint ENGR

DARGITZ, MICKEY W.
Blanchard S&A

DASCHER, ALBURY J.
East Lansing ENGR

DATTILO, ANTHONY D., Jr.
Brooklyn, N.Y. CA
ΔΣΠ; Scabbard & Blade; Newman Club; Intramurals

DAUGHERTY, JAMES W.
Sidell, Ill. AGR
Sigma Lambda Chi, Spartan Guard; 2x4 Club; Councils: Inter-Co-op, Agr.; Activities Carnival

DAURICK, JAMES D.
Saginaw ENGR
Eta Kappa Nu; Engr. Council; A.I.E.E.

DAVIDSON, JAMES B.
Midland B&PS
ΔΣΦ; Officer's Club; Tennis

DAVIDSON, JOHN D.
Okemos ED
P.E.M. Club; Track

DAVIES, GERALD T.
Wisc. Rapids, Wisc. ENGR
ΘΞ

DAVIS, BILLIE J.
Wayne HE
Dorm Council

DAVIS, CLARENCE E.
Empin AGR
Agr. Ed. Club

DAVIS, DAVID A.
Lansing S&A
Orchestra

DAVIS, DONNA J.
Flint ED

DAVIS, EARLE M., Jr.
Clarkston VET
Veterinarian; Vet. Council

DAVIS, EDWIN A.
East Lansing CA
Pi Alpha Mu; State News

DAVIS, JOHN E.
Grand Rapids S&A

DAVIS, PATRICIA A.
Royal Oak ED
El. Ed. Club

DAY, JOSEPH A., Jr.
Lansing B&PS
Newman Club; Vet's Ass'n

DAY, THOMAS B.
Saginaw ENGR
ΔΧ; Chi Epsilon; Clubs: Newman, 4-H; A.S.C.E.

DEAN, EARL E.
Armada ENGR
Officer's Club; A.S.A.E.; I.C.C.

DE BONO, MARK A.
Detroit ENGR
ΔΧ; Phi Eta Sigma; Green Helmet; Newman Club; A.S.M.E.

DECOUSSER, DENISE
Lansing S&A

DEGOLIER, GORDON E.
Brocton, N.Y. AGR
Vet's Ass'n

DEITSCH, SALLY L.
Freeland ED
Clubs: El. Ed., 4-H; A.W.S.; S.C.F.

DE JONGH, CHESTER GALE
Lansing VET
Veterinarian; Jr. A.V.M.A.; Block & Bridle

DELAPA, JAMES P.
Traverse City B&PS
Les Gourmets

DELL, RICHARD L.
St. Ignace B&PS
Clubs: Canterbury, Vet's

DELMAN, RAY S.
Detroit CA
Pi Alpha Mu; Vet's Ass'n

DEMAGGIO, S. ROBERT
Mt. Clemens AGR
Alpha Phi Omega; Newman Club

DEMPSEY, GERALDINE M.
Muskegon ED
ZTA; Newman Club

DENBURG, MARVIN L.
Newark, N.J. S&A
Psi Chi; Pre-Med Soc.

DENGEL, JOHN G.
Detroit ENGR
A.S.M.E.

DEPREE, KENNETH R.
Holland ED

DETMERS, JOAN A.
Birmingham S&A
Newman Club

DEVRIES, JERRY A.
Grand Rapids ED

DEWEY, NANCY L.
Jackson HE
Omicron Nu; H.M. & C.D. Club

DEXTER, BARBARA J.
Chicago, Ill. ED
Green Splash; Dorm Council; A.W.S.; Stu. Gov't; STUN; Intramurals

DIANICH, DAVID F.
Newark, Del. ENGR
ΘΧ

DICKERHOOF, REUEL M.
Bay Shore ENGR

DIETRICH, DEAN R.
East Lansing B&PS

DIFFENDERFER, RICHARD L.
East Lansing ENGR
A.S.C.E.

DILKEY, SHIRLEY V.
Flint S&A
Y.C.F.; Y.W.C.A.

DILLEY, RICHARD A.
Lacota AGR
ΑΓΡ; Pomoler Club

DILLON, MICHAEL J.
West Palm Beach, Fla. S&A
Clubs: Newman, Sailing; Intramurals

DILLS, GAYLA A.
Grand Ledge S&A
Delta Omicron; Clubs: History, Geography; S.W.L.

DILWORTH, JUDITH A.
Detroit VET

DINSMOOR, CHARLES A.
Battle Creek B&PS
Clubs: Vet's, Pol. Sci.

DIXON, ROBERT E.
Lansing S&A
Gamma Delta; Radio Club; Dorm Council; Intramurals

DOBBEN, JOHN G.
Jackson B&PS
ΒΘΠ; Winged Spartans; Wolverine; Men's Union; Union Board; A.U.S.G.

DOBIE, JERRY D.
St. Louis ENGR

DOBLER, WALLACE E.
East Lansing B&PS
Porpoise; Clubs: Ed., Varsity; Swimming

DODGE, JAMES A.
Okemos AGR

DOLAN, DAVID R.
East Lansing S&A
Spartan Round Table; Spartan; Clubs: Jazz, Ski; Dorm Council

DOLPH, DOUGLAS H.
Arcadia AGR
2x4 Club; S.C.F.

DOLPH, DUANE D.
Arcadia ENGR
Phi Lambda Tau; A.S.C.E.

DOLSEY, RUTHANN
Grand Rapids S&A
Delta Omicron; State Singers

DOMITROVICH, PAUL M.
Detroit CA
ΦΔΘ

DONAHUE, SUSAN
Concord S&A
Water Carnival; Activities Carnival

DOREMIRE, JACK B.
Freeland B&PS

DORER, GARY L.
Holt S&A
Sigma Phi Sigma

DORGAN, RICHARD E.
Dowagiac ENGR
ΔΣΦ; Men's Council; Intramurals

DORR, ELWOOD L.
Alpena B&PS
Vet's Ass'n; Intramurals

DORR, LEO W.
Saginaw AGR
Clubs: Circle K, Agr. Ec.

DORRANCE, ANNETTE M.
Fennville VET
Alpha Delta Theta

DOUMA, MARILYN J.
Petoskey B&PS
ΚΑΘ (Pres.); Tower Guard, Mortar Board; Jr. Council; Stu. Council; Union Board

DOVE, ROBERT P.
Hyattsville, Md. B&PS
Alpha Phi Sigma

1884 1958

WOLVERINE...

THIS magnificent yearbook for 1958 is a worthy exemplification of the high standards achieved by the student body and the faculty of Michigan State University in all its endeavors.

IN addition to carrying on their daily scholastic duties, time has been found to create this outstanding visual record of the year's work in a manner that equals the professional best.

WE are proud to have been selected to portray in picture and type this very excellent editorial content. It is an honor to serve so great an Institution. It is a rare privilege to serve so fine an Editorial Staff.

Ralph Thomas
PRESIDENT

Speaker-Hines and Thomas, inc.

315 NORTH GRAND AVENUE
LANSING 1, MICHIGAN

2600 NATIONAL AVENUE
DETROIT 16, MICHIGAN

DOW, DONALD W.
Roscommon ENGR
Alpha Phi Omega, Spartan Guard; A.S.C.E.; C.S.F.

DOWNING, CHARLES M.
East Lansing ENGR
Tau Beta Pi; Agr. Engr. Soc.

DOWNS, WILLIAM L.
Lansing B&PS

DOYLE, KATHLEEN A.
Lansing S&A
ΠΒΦ; Newman Club; Stu. Gov't; A.O.C.S.; Water Carnival; J-Hop

DOZEMAN, ALVIN
Zeeland B&PS
Phi Eta Sigma, Tau Sigma; Young Rep.

DREHER, HENRY J.
Norwalk, Conn. ENGR
Newman Club; A.S.M.E.; Spartacade; Intramurals

DRESCHER, IRA W.
Bronx, N.Y. B&PS
ΑΤΩ; Clubs: Spanish, German; Vet's Ass'n; Spartacade; Intramurals

DRESSELL, A. KEITH
Detroit B&PS
ΑΚΨ; Scabbard & Blade

DREW, MARCIA A.
East Lansing ED
ΑΧΩ; Orchesis; Acrobatic Club; Union Board; Jr. 500; Tennis; Field Hockey; Intramurals

DRIGGS, HOWARD H., Jr.
Palmyra AGR
Dairy Club

DRISCOLL, JEANETTE E.
Morenci S&A
Mixed Chorus

DROEGEMUELLER, KATHERINE E.
Winnetka, Ill. ED
Alpha Lambda Delta, Kappa Delta Pi

DU BYNE, FRANK T.
Napoleon, Ohio S&A
Intramurals

DU CHARME, NANCY A.
Birmingham ED
El. Ed. Club; S.W.L.; Water Carnival; Homecoming

DUDLEY, MARTHA V.
Birmingham S&A
Tau Sigma; Rifle Club; Dorm Council; Stu. Congress; A.S.C.E.

DUNKEL, ELBRIDGE L.
East Lansing VET
A.V.M.A.

DUNN, JAMES D.
Saginaw AGR
Gamma Delta; 2x4 Club; Vet's Ass'n; Intramurals

DUNN, JAMES L.
Lansing AGR
Arnold Air Society; Packaging Club

DUNNIGAN, WALTER A.
Detroit B&PS
Accounting Club; Vet's Assn.

DUREN, LOUISE E.
Dearborn HE
ΑΟΠ; A.W.S.

DURYEA, LYNN R.
Detroit B&PS
ΑΚΨ; Phi Eta Sigma

DUTCHER, JANICE L.
Jackson B&PS
ΔΔΔ

DYER, GORDON F.
St. Clair Shores CA
Clubs: Skating, Spanish; Floriculture Forum; Spartan Playhouse

DYER, SHIRLEY J.
Lansing ED
Glee Club

DYKHOUSE, GORDON T.
Bath ENGR

DYKSTRA, JAMES H.
South Haven B&PS
ΔΥ; Scabbard & Blade

EAGLIN, ALOYSIUS M.
Ypsilanti S&A
Clubs: Newman, International; A.C.S.

EARL, ANTHONY S.
St. Ignace B&PS
ΒΘΠ; Phi Eta Sigma, Green Helmet

EARL, PAUL M.
Keego Harbor B&PS
Wolverine

EASTMAN, JAMES L.
Detroit B&PS
S.C.F.; Activity Band

EBELING, DWIGHT G.
Almont S&A
ΦΑΘ; Excalibur; Councils: Jr., Sr.; Union Board (Pres.)

EBERHART, WILLIAM F.
Massilon, Ohio AGR
L.S.A.; L.A. & U.P. Club

ECKEL, PETER J., Jr.
Royal Oak B&PS
Porpoise, Les Gourmets, Finned Spartans; Swimming

ECKHARDT, WALTER
Rochester, N.Y. ENGR
Tau Beta Pi, Pi Tau Sigma; Stu. Congress

ECONOMOU, GEORGE J.
Dearborn ENGR
S.A.E.; Intramurals

EDDY, JANET M.
East Lansing B&PS

EDGERTON, RUSSELL N.
Detroit B&PS

EDISON, NEIL M.
South Bend, Ind. S&A
Triangle

EDWARDS, LEE S., Jr.
East Lansing ENGR
Spartan Guard; A.S.C.E.

EDWARDS, SHARON A.
Dearborn S&A

EGNATUK, TONY E.
Albion S&A

EICHE, PHILLIP B.
New Buffalo ENGR
Tau Beta Pi, Eta Kappa Nu

EICKHOLZ, WILLIAM H.
Lynbrook, N.Y. S&A
Pi Gamma Mu; German Club

EIDSON, JOHN C.
Scarsdale, N.Y. ENGR
Tau Beta Pi, Phi Eta Sigma, Pi Mu Epsilon, Eta Kappa Nu, Phi Mu Alpha (Pres.); I.R.E.; Bands: Marching, Concert

EIGELBERNER, STANLEY B.
Chicago, Ill. S&A
ΨΥ

EISENLOHR, ROBERT L.
Hart S&A

EISNER, BETTY G.
Flint ED
Gamma Delta; Intramurals

EKSTRAND, JUDITH A.
Rochester, Minn. ED
Clubs: Newman, El. Ed.; Water Carnival; Dorm Chorus

ELDER, ELAINE E.
Deerfield B&PS
Phi Gamma Nu, Pi Omega Pi; Bus. Ed. Club; Bus. Council; S.C.F.

ELDREDGE, H. RICHARD
Pontiac B&PS

ELFMAN, HOWARD V.
Chicago B&PS
ΖΒΤ; Sr. Council; Campus Chest; J-Day; Spartan Spirit

ELLIOTT, CHARLES B.
Peru, Ill. AGR
ΦΚΨ; Phi Eta Sigma, Sigma Lambda Chi; 2x4 Club

ELLIOTT, ROY E.
Flint B&PS
ΦΚΣ

ELLIS, ARTHUR E.
Jackson B&PS

ELLIS, CAROLE A.
Columbia, Mo. S&A
ΑΞΔ; Mu Phi Epsilon, Alpha Lambda Delta, Mortar Board; N.A.M.T.; State Singers; Promenaders

ELLISON, DAVID S.
East Lansing ENGR
A.I.E.E.

ELZINGA, MARVIN J., Jr.
Ellsworth B&PS

EMBURY, BARBARA J.
Detroit S&A
Beta Beta Beta; Co-op (Pres.); Intramurals

EMEDE, SHARON K.
East Lansing ED
El. Ed. Club; A.O.C.S.

EMERLING, MARY J.
Lackawanna, N.Y. ENGR
Newman Club; A.S.M.E.

EMRICK, WARREN C.
Gladwin S&A
State Singers

ENDRESS, HARRIETT A.
Detroit HE
Spartan Round Table; Home Ec. Club; Pres. Council; Dorm (Pres.)

EPSTEIN, BONNIE H.
Detroit ED

ERICKSON, DAVID E.
Grand Rapids B&PS
Vet's Ass'n

ERWIN, KENNETH D.
Jackson B&PS
Ski Club; Vet's Ass'n

ESSIG, SALLY A.
Ionia B&PS

ETTER, SALLY A.
Grand Ledge VET
Phi Kappa Phi; Jr-A.V.M.A.

EVANS, GEORGE E.
Lake City CA
Pi Alpha Mu; Spartan, State News; Vet's Ass'n; Water Carnival; Spartacade; Intramurals

EWALT, DALE J.
Berrien Springs AGR
Farmhouse; Phi Eta Sigma; Green Helmet, Tau Beta Pi, Arnold Air Soc.; A.S.A.E.; Intramurals

EWALT, DEAN C.
Berrien Springs ENGR
Green Helmet, Alpha Zeta; Agr. Engr. Club; Spartan Guard

EWER, KAY R.
Lansing S&A
ΣΚ; Delta Omicron; State Singers; Mixed Chorus; Jr. Pan-Hel; S.M.T.

EXELBY, EDGAR K.
East Lansing ENGR
ΔΥ; A.S.C.E.

FABIAN, WILLIAM E.
Willow Springs, Ill. S&A
ΦΚΣ; Newman Club

FABRIZ, HAROLD L.
East Lansing B&PS
Alpha Phi Sigma

FADEL, ROBERT M.
Niagara Falls, N.Y. S&A
P.O.D.S. (Pres.)

FAILING, PATRICIA L.
Chicago ED
ΦΜ; Spartan Womens League; State News; Dorm Council; Water Carnival; Homecoming; Spinsters Spin; Block S; Pan-Hel

FAIRLES, DOROTHY I.
East Lansing HE
ΑΧΩ (Pres.); Related Arts Club; Wolverine; J-Hop

FALBERG, WILLIAM J.
Birmingham ENGR
Engr. Ex.; Centennial Parade

FALWELL, JANE L.
Jackson S&A

FARHAT, DONALD G.
East Lansing ENGR

FARHAT, GEORGE F.
Lansing ENGR

FARIS, THOMAS W.
Miami Shores, Fla. S&A
Mixed Chorus

FARLEY, DENNIS S.
Lansing B&PS
Officer's Club; Hotel Ass'n

FARLEY, ROBERT D., Jr.
Leslie B&PS

FARMILOE, NANCY M.
Pontiac ED
ΑΧΩ; Sr. Council; State News, Spartan; Union Board; J-Hop; J-Day; Spartacade; Water Carnival

FAST, BRUCE O.
Roscommon AGR
Clubs: 2x4; Pistol

FAUST, GORDON W.
Grosse Pointe B&PS
Winged Spartans; Vet's Ass'n

FAUST, LOIS K.
Grand Rapids ED
ΑΔΠ; Wolverine; A.W.S.; Stu. Congress

FAUST, ROGER L.
Grand Rapids S&A

FEAR, ANNA G.
Pontiac S&A
ΑΓΔ; Tower Guard, Kappa Delta Pi, Alpha Lambda Delta; S.W.L.; Campus Chest; Intramurals

FEIGE, BRUNO E.
Benton Harbor B&PS

FEKETE, GEORGE J.
Muskegon Heights ENGR
Newman Club; A.S.M.E.; A.S.A.E.

FELDPOUSCH, BARRY L.
Grand Rapids B&PS
Alpha Kappa Psi, Arnold Air Society, Finned Spartans, Winged Spartans; Newman Club

FELL, CATHERINE R.
Detroit S&A
Clubs: Newman, History, Young Rep.

FELL, ROGER B.
Drayton Plains CA
Pi Alpha Mu; State News; Officer's Club

FERGUSON, LEA V.
Skokie, Ill. ED
ΠΒΦ; Spartan; El. Ed. Club; A.W.S.; J-Hop

FERGUSON, SANDRA L.
Michigan City, Ind. S&A
ΑΧΩ; Wolverine; Student Guides

FERGUSON, STANLEY M., Jr.
St. Clair Shores CA
ΦΚΨ; Swimming

FERKOWICZ, BETTY A.
Silverwood B&PS

FERNEAU, DONALD A.
Flint CA
ΑΤΩ (Pres.); Glee Club; Intramurals

FERRARA, BALDASSARE A.
Taylor Center B&PS

FERRIS, DIANA A.
Detroit B&PS
Phi Gamma Nu; Bus. Council

FIEDLER, ANNE J.
Mancelona S&A
Kappa Delta Pi, Tau Sigma

FIELD, WILLIAM H.
Buffalo, N.Y. B&PS

FIELDS, ALEXANDER C.
East Lansing VET
A.V.M.A.

FIFE, RICHARD D.
Three Rivers ENGR
ΦΚΤ; I.R.E.

FINCH, BOBBY G.
Lansing ENGR
Phi Eta Sigma, Pi Mu Epsilon, Scabbard & Blade

FINDLAY, DAVID B.
Reese B&PS

FINE, RICHARD H.
Poughkeepsie, N.Y. B&PS
ΑΕΠ; Hotel Ass'n; Hillel; Intramurals

FINEOUT, ELAINE D.
Lansing ED
El. Ed. Club; Y.W.C.A.

FINKBEINER, RONALD W.
Saline AGR

FINNELL, LOIS A.
Pittsburgh, Pa. HE
ΔΔΔ; Dorm Council; Stu. Congress

FISH, MARIAN V.
Wayne ED

FISHER, ARNOLD H.
Hamtramck B&PS
ΚΑΨ; Kappaliers; Spartacade; Intramurals

FISHER, DOROTHY M.
Jackson B&PS
Phi Gamma Nu; Clubs: Pre-Law, Spanish

FISHER, ROBERT A.
Lansing B&PS
Alpha Phi Sigma; Pistol Club; Vet's Assn.

FITZGERALD, GERALD F.
Grosse Pointe S&A
ΣΧ; Clubs: Ski, Newman; J-Hop; J-Day; Water Carnival; Intramurals

FITZPATRICK, LAWRENCE K.
Owosso S&A

FLADSETH, LEROY A.
Lansing B&PS
Wrestling

FLAHERTY, JOHN J.
Worcester, Mass. B&PS

FLAIM, CHARLES E.
Chicago, Ill. B&PS
ΦΚΨ; Evans Scholars (Pres.)

FLANDERS, PATRICIA S.
Monroe CA
ΔΖ; State News

FLANSBURG, RONALD R.
East Lansing VET
ΔΥ

FLEET, WESLEY L.
Mancelona ED
Ind. Ed. Club

FLEGAL, CAL J.
Gobles AGR
Clubs: Agr. Ed., Officer's

FLEMING, RAY F., Jr.
Fennville ENGR
ΑΧΣ; Phi Lambda Tau; A.S.C.E.

FOGLE, ALICE M.
Lansing S&A
Delta Omicron; Glee Club

FOOTE, LAWRENCE E.
Mt. Pleasant AGR

FORBUSH, ROGER L.
Rochester S&A
ΑΤΩ (Pres.); Blue Key, Excalibur; Soph. Class Pres.; Councils: I.F.C. (Pres.), Frosh-Soph, Jr.; Dorm (Pres.); Career Carnival; Spartan Spirit; A.U.S.G.; Water Carnival; Spartacade; Intramurals

FORCIER, NANCY A.
Sault Ste. Marie ED
ΚΚΓ; Green Splash; Clubs: Ski, Newman; Cheerleader; W.A.A.; Intramurals

FORD, JUNE M.
Detroit CA
ΖΤΑ; Speech Majors Club

FORMAN, ROBERT J.
East Lansing B&PS
Porpoise

FORNELL, GORDEN E.
Des Plaines, Ill. ENGR
ΣΝ; Porpoise; Varsity Club; Swimming

FORSLUND, NANCY C.
Bessemer S&A

FORTIER, HARRY L.
East Lansing B&PS

FOSHAG, MARY K.
Monroe CA
ΦΜ; Wolverine; S.W.L.; Newman Club; Water Carnival

FOSTER, DEAN A.
Birmingham S&A
Vet's Ass'n

FOSTER, ROBERT B.
East Lansing B&PS
Green Helmet; Vet's Ass'n

FOSTER, SHARON B.
Millington HE
Home Ec. Club; Block S

FOWLER, JOSEPH F.
Sault Ste. Marie B&PS
Newman Club

FOX, GALE M.
Saginaw B&PS
Porpoise; Swimming

FOX, SALLY J.
Alpena ED
ΑΔΠ; J-Hop; Homecoming; Water Carnival; Spartacade

FOY, RUSSELL H.
East Lansing ENGR

FRAME, ROBERT W.
Sturgis AGR
2x4 Club; Vet's Ass'n; Dorm Council; Jr. 500; Bands: Marching, Concert

FRANCESCHI, CAROL A.
Buffalo, N.Y. ED
ΠΒΦ; El. Ed. Club

FRANKE, SHARON K.
Lansing HE

FRASER, REX A.
Boise, Idaho B&PS
Chorus

FRAWLEY, JAMES P.
Saginaw B&PS
Spanish Club; Vet's Ass'n; Hotel Ass'n; A.O.C.S.

FRAZIER, CAROLE S.
Des Plaines, Ill. HE
Inst. Ad. Club; Dorm Council

FRAZIER, DOLORES M.
Naubinway S&A

FREEMAN, EARL T.
Drayton Plains AGR
Alpha Zeta

FREEMAN, HARRY
East Lansing B&PS

FREEMAN, JANICE L.
Flint CA
Theta Alpha Phi; Speech Majors Club

FREEMAN, M. JANE
Niagara Falls, N.Y. HE
Wolverine, State News; Home Ec. Club; J-Hop; Intramurals

FRICKE, JULIE A.
Flint ED

FRICKEL, AUDREY A.
Detroit S&A
Pi Mu Epsilon

FRIESEMA, H. PAUL
Grosse Pointe S&A
ΦΔΘ; Men's Union; Glee Club; I.F.C.; Water Carnival

FRITSCH, JEANE E.
Galien HE
Home Ec. Club; S.C.F.

FRITZ, ELSIE J.
St. Clair Shores B&PS
ΑΟΠ; Phi Gamma Nu; Ice Skating Club; Block S; J-Hop; Water Carnival

FRONEK, FRANKLIN R.
Gary, Ind. AGR
Phi Eta Sigma

FROST, JUDY H.
Clio ED
El. Ed. Club; Spartacade

FRUNK, ROBERT S.
Lansing, Ill. B&PS
ΒΘΠ; Newman Club; Vet's Ass'n

FULFORD, SARAH J.
Detroit S&A
Ski Club; Spartan Spirit; A.W.S.

FULLER, ROGER L.
Lansing B&PS
ΣΝ; Wrestling, Golf

FUNKHOUSER, WILLIAM C.
Grosse Pointe ENGR

GABRIEL SAM
Pontiac CA
Pan-Orthodox

GACH, RONALD E.
Dearborn S&A
Winged Spartans

GAGE, PHILIP E.
Lansing S&A
Ski Club; S.C.F.

GALE, GLEN A.
Owosso B&PS

GALLAGHER, DANIEL R.
Parkersburg, W. Va. B&PS
Food Dis. Club; Dorm Council; Vet's Ass'n; Stu. Gov't

GALLAGHER, JOHN
Marshall AGR
Clubs: Agr. Ec., Newman

GALLAGHER, RICHARD E.
Lansing S&A
Winged Spartans, International Club; A.O.C.S.

GALLAGHER, THOMAS D.
Jackson B&PS
Newman Club; Vet's Ass'n

GAMBER, LEONARD W.
Lansing B&PS

GAMMEL, JANET E.
Rocky River, Ohio HE
ΑΓΔ; J-Hop; Y.W.C.A.; Student Guide

GANGLER, JANET G.
Bloomfield Hills B&PS

GARAVUSO, JAMES A.
Baldwin, N.Y. B&PS
ΚΣ; Intramurals

GARBUS, JERRY J.
East Lansing S&A
Porpoise; Swimming

GARCIA, DOLORES M.
Ironwood S&A

GARDINER, RICHARD G.
Lansing S&A
ΨΥ; Porpoise; Intramurals

GARDINER, WALTER W.
Moorestown, N.J. ENGR
ΑΧΑ; Chi Epsilon; A.S.C.E.; A.S.M.E.; S.A.M.E.

GARDNER, ELVIE W.
Dearborn ENGR

GARDNER, GAYLE G.
Sand Creek ENGR
A.S.M.E.; Intramurals

GARDNER, KATHRYN L.
Farmington ED
Clubs: Canterbury, Ed.

GARDNER, KENNETH R.
Calumet B&PS
Phi Kappa Phi, Beta Gamma Sigma; Accounting Club; Band

GARLICK, EMORY W.
Wayne ENGR
Chi Epsilon (Pres.), Tau Beta Pi; A.S.C.E.

GARN, RODERIC
Charlotte AGR
Dairy Club

GARNER, JAMES H., Jr.
Battle Creek S&A
ΑΧΑ; Delta Phi Upsilon; Pre-Law Club; Dorm Council: Intramurals

GARNO, KENNETH J.
Deerfield AGR
Farmhouse; Clubs: Agronomy, Newman; Track

GARRETT, JOHN L.
Petoskey B&PS
Tau Sigma

GARRETT, PETER W.
Petoskey AGR
Cross Country

GASMAN, NANCY A.
Escanaba S&A

GASTON, DONNA L.
South Haven ED
ΑΦ; A.W.S.

GATES, THOMAS M.
East Lansing AGR
ΨΥ; 2x4 Club; Union Board; Water Carnival

GAUTHIER, MARILYN M.
Lansing HE

GAUTHIER, RICHARD L.
Lansing ENGR
Vet's Ass'n

GAWEL, STANLEY
Detroit B&PS
ΘΧ; Clubs: Finance, Newman, Accounting

GAY, ELAINE R.
Flint ED
Young Rep. Club

GEBAUER, BARBARA A.
Elkton S&A
Ski Club; Dorm Council; J-Hop; Water Carnival; Spartacade

GEECK, PERRY R.
Coleman ENGR
ΔΣΦ; Spartan Guard; A.I.C.E.

GEHAN, JOHN C.
Coopersville B&PS
Clubs: Newman, Varsity; Boxing

GEIGER, ALLEN C.
Flint B&PS
Bus. Council; A.M.A.

GEIS, JACK H.
Williamsville, N.Y. B&PS
ΣΧ; I.F.C.; Hotel Ass'n; Intramurals

GEISTERT, JAMES E.
Grand Rapids B&PS

GEMUENDEN, DIANE B.
Menominee ED
S.W.L.

GENZ, WARREN J.
Nelson, Ill. B&PS
Les Gourmets; A.O.C.S.; L.S.A.

GERMAN, JAMES R.
Muskegon Heights B&PS

GERRARD, TERRY C.
Decatur, Ill. AGR
Beta Alpha Sigma, Phi Eta Sigma, Orchesis; L.A. & U.P. Club; Water Carnival Campus Chest; Cheerleader

GERRIE, DONALD W.
Highland Park ENGR
Vet's Ass'n; A.I.E.E.-I.R.E.

GERTZ, RICHARD F.
Traverse City AGR

GERVASI, CLAIRE M.
Mt. Vernon, N.Y. ED
ΑΟΠ; Pi Lambda Theta; Clubs: Newman, Ski; Spartacade; Water Carnival; Black S; Y.W.C.A.

GERWITZ, DAVID L.
Buffalo, N.Y. AGR
ΘΧ; Green Helmet, Phi Eta Sigma; Wood Tech. Club

GETTEL, ROGER W.
Bay Port ENGR
Vet's Ass'n

GEZON, CAROLINE H.
Grand Rapids B&PS
Clubs: Canterbury, Young Rep.; Stu. Gov't

GIANNOULES, KENNETH S.
Chicago, Ill. B&PS
Sigma Epsion Phi; Dorm Council

GIBBS, BILL A.
East Lansing ED
Kappa Delta Pi (Pres.); Ind. Ed. Ass'n; Intramurals

GIBBS, DONALD F.
Chicago, Ill. B&PS
ΔΣΠ; Men's Glee Club; Intramurals

GIBNEY, JAMES F.
Saratoga Springs, N.Y. B&PS
Hotel Ass'n (Pres.)

GIFFELS, KATHLEEN E.
East Lansing ED
ΑΞΔ; State News; Clubs: Newman, Young Rep.

GIFFORD, RICHARD L.
Lansing ENGR
A.S.M.E.

GILBERT, KAREN E.
Traverse City HE
C.S.F.; S.W.I.

GILDEA, CLARE F.
Kalamazoo ENGR

GILL, BILLY B.
East Lansing CA

GILLETTE, NEIL H.
Detroit ENGR

GILLIES, HELEN L.
Grand Rapids S&A

GILMAN, SALLY S.
Kalamazoo ED
Wolverine; Frosh-Soph Council; Union Board; J-Hop

GILMORE, WILLIAM H.
East Lansing S&A
Ind. Design Club

GINSBERG, ROBERT J.
London, Ontario AGR

GLAAB, JOHN K.
Sarnia, Ont. CA
Alpha Delta Sigma; Clubs: Newman, Speech Majors; Stu. Gov't; S.A.M.; Forensics

GLATZ, KENNETH I.
Lansing ENGR
Finned Spartans

GLEASON, DALE A.
Owosso S&A
Delta Phi Delta

GLEASON, JAMES E.
Whitmore Lake AGR
ΑΓΡ; Block & Bridle Club; Agr. Council

GLEASON, JAMES H.
Three Rivers AGR
Farmhouse; Alpha Zeta; Clubs: Dairy, 4-H, Agr. Ec.; Intramurals

GLEASON, JUDITH A.
Detroit S&A
Young Rep.

GLEASON, MARNE
Royal Oak B&PS
ΣΧ; Excalibur; Spartan; Men's Union (Pres.); Frosh-Soph Council; A.U.S.G.; (Pres.)

GLEASON, WILLIAM E.
Williamsburg AGR
Agr. Ed. Club

GLICK, HARVEY A.
East Lansing CA
ZBT; Alpha Epsilon Rho; Clubs: Glee, Speech Majors, Soccer; M.S.U. Players; Hillel; Intramurals

GOETZ, ARLENE C.
Stamford, Conn. S&A
Beta Beta Beta, Tau Sigma

GOETZ, RICHARD L.
Detroit B&PS
ΠΚΦ; Men's Council; L.S.A.

GOHR, MARGARET A.
Wheaton, Ill. ED
Clubs: El. Ed., Young Rep.

GOLDMAN, MARSHALL L.
Birmingham S&A
Alpha Kappa (Pres.); Hillel

GOLDSTEIN, ELEANOR I.
Chevy Chase, Md. VET
Alpha Delta Theta; Hillel

GOMULINSKI, MELVIN S.
Detroit AGR
Farmhouse; Alpha Zeta; Agr. Ext. Club; Agr. Council; Intramurals

GONYAW, EARL F.
Algonac S&A
Crew Club; Vet's Ass'n

GONZALEZ, ADORACION F.
East Lansing S&A
Clubs: Newman, Intern'l

GOODALE, WILLIAM R.
Albany, N.Y. B&PS
Vet's Ass'n; Hotel Ass'n

GOODBARY, ROBERT F.
Yuba City, Cal. VET
Phi Kappa Phi, Phi Zeta; Veterinarian; Pre-Vet Club; Jr-A.V.M.A.

GOODMAN, ROBERT J.
Chicago, Ill. AGR
Forestry Club; Intramurals

GOODNOW, M. KAREN
Elgin, Ill. S&A
KΔ; Wolverine; History Club; Block S; Pan-Hel

GOODRICH, ELMA J.
Dearborn HE
Inter Dorm Council; Chorus; Children's Theatre

GOODRICH, ELOISE J.
Grandville HE
KΔ; Wolverine; Home Ec. Club; Pan-Hel; Block S

GOODRICH, ROBERT D.
Davison AGR
Pomoler Club; Agr. Ed. Council

GORDON, JOYCE E.
East Lansing HE
Kappa Delta Pi; Home Ec. Club

GORDON, ROBERT N.
Pontiac B&PS
ΑΤΩ; Officer's Club; Intramurals

GORE, CURTIS E.
Cassopolis B&PS

GORMAN, JEAN C.
East Lansing S&A

GORMAN, THOMAS G.
Lansing ENGR

GORNOWICZ, JEAN M.
Detroit ED
ΑΦ; Home Ec. Club; Home Ec. Council; Water Carnival; Campus Chest; Spartacade; Blood Drive

GOSSETT, LORRAINE L.
Lansing S&A
Stu. Nurses Org.

GOURDIE, BRADFORD L.
Mt. Morris AGR
ΨΥ

GOVE, RUBY M.
St. Johns ED
Phi Gamma Nu; Bus Ed. Club; S.W.L.; Spartacade; Water Carnival; Homecoming

GOYINGS, CLARA A.
New Boston ED

GOYINGS, LLOYD S.
White Cloud VET
Clubs: Pistol, Weight-Lifting; Jr-A.V.M.A.

GRACZYK, FREDERICK A.
Detroit B&PS
ΦΚΨ; Les Gourmets; Newman Club; Vet's Ass'n; Hotel Ass'n; I.F.C.; Greek Feast

GRAHAM, GILBERT N.
Harper Woods B&PS
ΑΚΨ; Winged Spartans; Clubs: Young Rep., Newman; A.M.A.; S.A.M.

GRANELLI, BARBARA A.
Detroit S&A
S.W.L.

GRANGER, RONALD K.
East Lansing AGR
Porpoise; 2x4 Club

GRANT, FREDERICK B.
Highland Park, Ill. B&PS
ΠΚΦ

GRAUER, JOHN A.
Wauwatosa, Wisc. S&A
ΣΧ; Newman Club; I.F.C.; Intramurals

GRAY, BERTRAM C.
Jackson S&A
Radio Club; S.A.E.

GRAY, DARWYN D.
Hinton, W. Va. CA

GREBE, JOHN H.
Midland S&A
ΨΥ

GREEN, TERRENCE C.
Fort Wayne, Ind. B&PS

GREENBAUM, ARTHUR L.
Shaker Heights, Ohio B&PS
ΑΕΠ; Winged Spartans, Les Gourmets; Clubs: Pistol, Officer's; Hillel

GREENBURY, ROY L.
Flint ENGR

GREENE, DAVID Z.
Hamden, Conn. CA
Clubs: Varsity, Speech Majors; Varsity Ball (Ch.); Hockey

GREENE, LINDA M.
Ferndale ED
ΑΞΔ; Kappa Delta Pi; J-Hop; Water Carnival; A.W.S.

GREENE, RUSSELL A.
East Lansing VET
Veterinarian; Pre-Vet Club; Jr-A.V.M.A.

GREENSIDES, RICHARD A.
Constantine AGR
Sigma Lambda Chi; 2x4 Club

GREER, ROBERT W.
Detroit B&PS
Philosophy Club; Track

GREIG, ARDYN A.
Pontiac B&PS
Alpha Phi Sigma; Clubs: Pistol, Sailing; Water Carnival; Spartacade

GREIG, GAEL E.
Franklin S&A

GREIG, RICHARD P.
Franklin B&PS
Clubs: Ski, Vet's

GRESENS, RONALD W.
Detroit B&PS

GRESHAM, ROBERT
Congerville, Ill. AGR
Park Management Club; Intramurals

GREVE, CAROLYN J.
Birmingham ED
Delta Psi Kappa; Dorm Council; A.O.C.S.; Intramurals

GREVE, JOHN H.
Lansing VET
Phi Eta Sigma, Phi Kappa Phi; A.V.M.A.

GRIFFEN, CHARLES W.
West Springfield, Pa. ENGR
ΔΣΦ; Phi Lambda Tau; A.I.E.E.

GRIFFEN, CHARLES E.
East Lansing CA
Vet's Ass'n

GRIFFEN, HARVI A.
Detroit CA
Men's Glee Club; Activity Band; Orchestra

GRIFFITH, ROBERT B.
Dewey, Ill. AGR
Alpha Zeta

GRIFFITH, ROBERT E.
Mt. Clemens B&PS
ΣΧ

GRIGEREIT, ROBERT C.
Benton Harbor B&PS
Alpha Phi Sigma, Scabbard & Blade

GRILL, STEWART L.
Chicago, Ill. AGR
Clubs: Vet's, 2x4; Dorm Council

GRIMES, MARCIA M.
East Lansing ED
ΑΧΩ; Clubs: Young Rep., Ed.; A.O.C.S.; Water Carnival; J-Hop; Activities Carnival; A.W.S.

GRINNELL, ROBERT J.
Lansing B&PS

GRISWOLD, ROY L.
South Lyon S&A
ΘΧ

GROSE, WILLIAM S.
Midland ENGR

GROSS, LARRY L.
Canton, Ohio AGR
Forestry Club

GROSSBAUER, RALPH H.
Lapeer AGR
Agr. Ed. Club

GROSSMEYER, DONALD L.
East Tawas B&PS
Alpha Phi Sigma

GROSSNICKLE, JOY R.
Brethren ED

GROW, RONALD L.
Lansing CA
ΦΔΘ; Union Board; A.U.S.G.

GRUBEL, HENRY M.
Flushing, N.Y. B&PS
Spartan Round Table; Officer's Club; Councils: Dorm, Pres.; Hillel; Intramurals

GRUBER, RONALD D.
St. Clair Shores AGR

GRZYB, JOHN T.
Detroit AGR

GUENOFF, MARYLN J.
Lansing S&A
ΑΟΠ; Beta Beta Beta, Kappa Delta Pi; Wolverine; Block S; Jr. Pan-Hel; Water Carnival; Activities Carnival

GUIDES, RAYMOND S.
Flint B&PS
ΔΣΠ; Bands: Marching, Activities; Water Carnival

GULYAS, PAUL J.
East Lansing S&A

GUNDERSEN, HAROLD L.
Muskegon ENGR
Dorm Council; I.R.E.; Marching Band

GUNN, THOMAS H.
Royal Oak B&PS
ΘΞ

GUSTAFSON, KENNETH I.
Iron Mountain ENGR
Phi Lambda Tau, Eta Kappa Nu; I.R.E.; Intramurals

HAAK, WILLIAM H.
Owosso B&PS
Scabbard & Blade; C.S.O.; Basketball

HAAN, JACK E.
Grand Rapids S&A
Young Rep. Club; Dorm Council; Stu. Congress

HABECKER, JAY R.
Lancaster, Pa. AGR
Agr. Ec. Club; Intramurals

HACKER, ROBERT W.
Bad Axe ENGR
Air Police; A.O.C.S.; Intramurals

HACKETT, NORMA J.
Ionia B&PS
ΔΔΔ; Pi Omega Pi; Bus. Ed. Club; Bus. Council; A.U.S.G.

HADLEY, ALICE D.
Fremont, Ind. S&A
ΠΒΦ; Sigma Delta Pi, Kappa Delta Pi; Wolverine

HAFNER, ALBERT P.
East Lansing AGR
Floriculture Forum

HAGER, L. WILLIAM
Mason B&PS

HAGGARD, GEORGE O., Jr.
Lansing B&PS
Newman Club; Vet's Ass'n

HAINES, FREDRIC R.
Ellwood City, Pa. AGR
Clubs: Speech Majors, 2x4; C.S.O.; Circle K (Pres.)

HALBERG, ELIZABETH J.
Lewiston S&A
Dorm (Pres.); Dorm Council

HALEY, DEAN E.
Flint S&A
Alpha Phi Omega; Clubs: Law, Vet's A.O.C.S.

HALKIDES, ANASTASIOS S.
Grand Rapids ENGR
Tau Beta Pi, Pi Tau Sigma, Green Helmet, Phi Kappa Phi; International Club; S.A.E.; A.S.M.E.

HALKIDES, BASIL C.
Grand Rapids S&A
Phi Eta Sigma; Soccer; Intramurals

HALL, DARRELL W.
Lansing S&A
Phi Eta Sigma, Chi Epsilon, Tau Beta Pi; A.S.C.E.

HALL, JAMES H.
Grass Lake AGR
Clubs: Block & Bridle, Ski, Bar-Bell; S.C.F.; Intramurals

HALL, KAY K.
Fenton B&PS
ΦΜ

HALL, KENNETH L.
Trenton B&PS

HALL, MARJORIE M.
Kalamazoo B&PS
Les Gourmets; Young Rep. Club

HALLENIUS, CHARLES J.
Gaylord AGR
Xi Sigma Pi; Forester; Forestry Club (Pres.)

HALLIBURTON, SAM H.
East Lansing B&PS

HALPIN, GEORGE R.
Utica B&PS
Alpha Phi Sigma; Intramurals

HAMELINK, RONALD C.
Holland ENGR
Phi Kappa Phi, Pi Mu Epsilon, Phi Lambda Tau

HAMILTON, JOHN J.
Battle Creek B&PS
ΑΣΦ

HAMILTON, MARIAN L.
Albion B&PS
Pi Omega Pi, Phi Gamma Nu; Bus. Ed. Club; Bus. Council

HAMM, WILLIAM C.
East Lansing B&PS
Canterbury Club; C.S.F.

HAMPTON, CLYDE, Jr.
Cassopolis AGR

HANSEN, THOMAS I.
East Lansing S&A
Clubs: History, Young Dem.; Vet's Ass'n

HANSON, MARGARET
Port Huron ED
ΑΧΩ

HANSON, THOMAS M.
East Lansing B&PS
Young Rep. Club; Vet's Ass'n

HARAG, ROSEMARY
Charlotte ED
Newman Club

HARBY, DOROTHY M.
Wyandotte ED

HARDESTY, ANNETTE H.
Lansing S&A

HARDIE, CHARLES W.
Jackson ENGR
Porpoise; Swimming

HARDING, CAROL A.
Olcott, N.Y. ED
P.E.M. Club; W.A.A.; Field Hockey

HARDS, ELLYN C.
Dearborn ED
State News; Promenaders

HARE, RUSSELL H.
New Baltimore CA
Pi Alpha Mu, Pershing Rifles, Scabbard & Blade, Spartan Guard; State News; Mixed Chorus

HARFST, DANIEL E.
Essexville AGR
Alpha Zeta; Voc. Agr. Club

HARLOW, ROBERT H.
New Canaan, Conn. S&A
Ind. Design Club

HARMON, EDWIN L.
Momonia, Liberia B&PS
Ass'n of African Stu.

Hotel Administration Graduates . . .

Congratulations!

and good luck on your new career.

There's plenty of room for good men in your chosen field . . . and your training at Michigan State has been a long step in the direction of success.

For thirty years we've been the leading manufacturers of distinctive paper table appointments, exclusively, for hotels, clubs and restaurants. During these years of personal contact and service, we've developed an alert understanding of the problems encountered in food and beverage service, which enables us to provide sound counsel . . . without obligation, of course.

We're happy to extend this service to you.

Good Food Attractively Served
Tastes Better . . . is Worth More

Aatell & Jones, Inc.

3360 FRANKFORD AVENUE, PHILADELPHIA 34, PENNA.

Atlanta, Brooklyn, Chicago, Farmington, Mich., Milwaukee,
New York, Pittsburgh, St. Louis, Washington, D.C.

HARPER, ELIZABETH A.
Vicksburg VET
ΚΚΓ; Wolverine

HARPER, LEWIS C.
East Lansing AGR
Agr. Ed. Club

HARR, NANCY A.
Lansing ED
ΔΓ; Wolverine; El. Ed. Club; J-Hop; Spartacade; Water Carnival; A.U.S.G.

HARRIS, GEORGE D.
Dansville VET
Jr-A.V.M.A.

HARRIS, JACK E.
Kingsley B&PS
Vet's Ass'n

HARRIS, JAMES M.
East Lansing VET
ΑΕΠ; Phi Kappa Phi; Clubs: Ski, Soccer, International; A.V.M.A.

HARRIS, JUDITH A.
East Lansing S&A

HARRIS, PATRICIA A.
East Lansing CA
C.S.F.

HARRIS, RAY T.
Detroit B&PS

HARRIS, SAMUEL E.
Flint B&PS
ΚΑΨ; Track

HARRIS, WILLIAM D.
Wayne B&PS
Vet's Ass'n

HARRISON, JAMES L.
Jackson VET
Veterinarian; Jr-A.V.M.A.

HARRISON, MARGO E.
Lansing S&A
ΚΚΓ; Pi Mu Epsilon, Green Splash

HARSHAW, LEONARD C.
Detroit AGR
Arnold Air Soc.; Radio Club; Coronation Ball; Packaging Soc.

HART, DAVID L.
Holly ENGR
S.A.E.

HART, DONNA M.
Solon, Ohio CA
ΔΖ; Tower Guard, Alpha Lambda Delta, Green Splash; Wolverine; S.W.L.

HART, RAY S.
East Lansing AGR
Agronomy Club

HARTER, DONALD L.
Cornwall, N.Y. B&PS
Circle K Club; Vet's Ass'n

HARTHURN, WALTER R.
Bear Lake VET
Jr-A.V.M.A.

HARNETT, MARCIA R.
Melrose, N.Y. S&A
Beta Beta Beta; Ski Club

HARTON, DOUGLAS E.
Lansing S&A
Sigma Theta Epsilon; Wesley Foundation

HARTSON, WILLIAM R.
Wauwatosa, Wis. B&PS
Les Gourmets; Vet's Ass'n

HARTWIG, JOAN E.
Lansing HE
Gamma Delta; Home Ec. Club

HASBROOK, E. JOANN
Leslie HE
Home Ec. Club

HASKETT, JOHN R.
Buffalo, N.Y. B&PS
ΔΣΠ; Hotel Ass'n

HASTINGS, LOIS M.
Detroit S&A
ΑΞΔ; Clubs: Spanish, Young Rep.; S.W.L.; Water Carnival; Intramurals

HATHERLY, HAROLD I.
Holly B&PS
Alpha Kappa Psi

HATTER, CHARLES F.
Flint B&PS

HAUGHWOUT, BARBARA M.
Wayne CA
ΚΚΓ; Spartan, State News; Spartacade

HAUN, BETTY L.
Detroit B&PS
ΑΦ; Bus. Ed. Club; Union Board

HAUPT, GEORGE B.
Evanston, Ill. B&PS
Winged Spartans; Hotel Ass'n; Vet's Ass'n

HAUSMAN, JOHN D.
Buchanan ENGR
Water Carnival; Spartacade

HAWES, ROBERT W.
Applegate AGR
Forestry Club; Promenaders

HAWKINS, CHARLES E.
East Lansing S&A

HAWKS, GARY D.
Ypsilanti B&PS
Vet's Ass'n; Football

HAWLEY, MARGARET E.
Wayne CA

HAYDEN, JOHN S.
East Lansing B&PS

HAYDEN, MARY E.
Lansing ED
El. Ed. Club; A.O.C.S.

HAYDEN, STEPHEN A.
East Lansing AGR
Agr. Ed. Club; Intramurals

HAYES, FREEMAN R.
Bedford, Ind. AGR
Farmhouse; Block & Bridle Club; Bands: Marching Concert

HAYNOR, RICHARD A.
Hart AGR
4-H Club

HAYS, LESLIE E.
Dearborn ENGR
Phi Lambda Tau; Dorm Council; Intramurals

HAYWARD, GORDON L.
South Boardman AGR
Pershing Rifles, Arnold Air Soc.; Dairy Club

HEBERT, HAROLD J.
Nahma B&PS
Alpha Phi Sigma

HECK, SHARON L.
East Lansing CA
Clubs: 4-H, Glee Club; Agr. Council; Stu. Congress; C.S.F.

HECKER, PAUL G.
Grand Rapids B&PS
ΣΝ; Football

HECKO, SANDRA K.
East Lansing ED
ΔΓ; Kappa Delta Pi; El. Ed. Club; Water Carnival; A.W.S.; A.O.C.S.

HECTOR, ROBERT A.
East Lansing ED

HEDDEN, LARRY D.
East Lansing B&PS
Basketball

HEFFELFINGER, PHILIP J., Jr.
Silver Spring, Md. B&PS
Pistol, Rifle Team; Intramurals

HEFKA, LOUISE A.
Detroit S&A
Kappa Delta Pi; El. Ed. Club; Dorm Council; S.W.L.

HEID, FRANK B.
Flint AGR
Football

HEILBRUN, CAROL G.
Orchard Lake ED

HEIN, JAMES M.
Milwaukee, Wisc. AGR
Clubs: Newman, Par-Rec.

HEIS, WILLIAM J., Jr.
Lansing ENGR
Intramurals

HELLER, JAMES D.
Santa Ana, Cal. B&PS
Newman Club; Hotel Ass'n; Vet's Ass'n

HEMPSTED, RONALD E.
East Lansing B&PS

HENDRY, HERBERT E.
Monroe S&A

HENNY, CARL D.
Bad Axe AGR
Spartan Guard; Packaging Club

HENRICKSON, RONALD J.
Lansing B&PS
Accounting Club; Vet's Ass'n; A.O.C.S.

HENSHAW, MARY A.
East Lansing CA
State News; Clubs: Canterbury, Retailing; Dorm Council; Stu. Congress; A.U.S.G.; A.O.C.S.; Union Board; J-Hop; Block S

HENSON, DALE A.
Snyder, N.Y. B&PS
ΔΣΠ; Men's Council; Hotel Ass'n; I.F.C.; Intramurals

HENSTOCK, THOMAS R.
Dearborn AGR
Alpha Phi Omega; S.C.F.; Hort. Forum

HEPLER, DARWYN S.
Detroit B&PS
ΦΚΤ; Football

HERTZLER, PATRICIA A.
Arlington, Va. S&A
Pi Mu Epsilon, Sigma Pi Sigma, Tau Sigma, Alpha Lambda Delta, Tower Guard; A.W.S.; Intramurals

HERTZLER, RICHARD G.
East Tawas ENGR
Chi Epsilon, Phi Lambda Tau; A.S.C.E. (Pres.); Engr. Exp.; Homecoming; Intramurals

HESLIP, ROBERT P.
Northville AGR
Alpha Zeta; Pomoler Club

HESLIP, THOMAS N.
East Lansing VET

HESS, DAVID S.
Nomenee, Ill. ED
Spartacade; Jr-500; Intramurals

HESTON, MERRY M.
Allen Park AGR
Floriculture Forum

HEUER, VIRGINIA L.
Detroit ED

HEWITT, DONAVAN G.
Ironwood B&PS
Co-op (Pres.); Intramurals

HICE, NEALE E.
Grand Rapids VET
Dorm Council; Jr.-A.V.M.A.

HICKOK, DAVID K.
Plainwell S&A
Beta Beta Beta; Pre-Med. Soc.

HICKOK, WILLIAM G.
Oaklawn, Ill. B&PS
Clubs: Food Dis., N.I.R.H.C.

HICKS, RICHARD D.
Collinsville, Ill. ED
ΣΧ; Men's Union; Track, Basketball

HIERHOLZER, ROBERT J.
Herkimer, N.Y. S&A

HIGBEE, RICHARD L.
East Lansing S&A

HILAL, GEORGE H.
Beirot, Lebanon ENGR
Clubs: International, Newman; Y.M.C.A.

HILDEBRANT, EDGAR V.
Chesaning S&A
Clubs: Varsity, Officer's; Fencing

HILLIGUS, RICHARD E.
Royal Oak AGR
Park Management Club

HINKLE, WESLEY G.
Detroit B&PS
ΑΤΩ; Intramurals

HINKLEY, MARILYN M.
Marshall CA
Block & Bridle Club; Promenaders

HIRST, ROBERT D.
Decatur CA
Pi Alpha Mu, Scabbard & Blade; State News; Officer's Club; Intramurals

HIXSON, DONALD R.
Chicago, Ill. B&PS
Officer's Club; C.S.O.

HOANG, MINH
Viet Nam B&PS
Clubs: Newman, Intern'l

HOBOLTH, HAYES M.
Grand Blanc ENGR
A.S.A.E.

HOCHEISER, PAUL H.
Brooklyn, N.Y. B&PS

HODGE, WILLIAM V.
Lansing AGR

HODGKIN, RICHARD J.
East Lansing AGR
2x4 Club

HODGMAN, DAVID W.
Coldwater AGR
Fish & Wildlife Club; Intramurals

HODGSON, PHYLLIS L.
Highland Park ED
Dorm Council; Activities Carnival; A.W.S.; S.T.U.N.

HOEFS, CHARLES W.
Elgin, Ill. B&PS

HOEFT, RICHARD F.
Menominee S&A
ΘΞ; Phi Eta Sigma, Pi Mu Epsilon; Vet's Ass'n

HOEPFINGER, RICHARD H.
Kenmore, N.Y. AGR
ΑΓΡ; Packaging Club

HOFFMAN, ALAN C.
East Lansing CA
Vet's Ass'n

HOFFMAN, JACQUELINE M.
Ramsay S&A
Spartan Round Table; Spartan; Soc. Work Club; Councils: Dorm, Pres.; Stu. Congress

HOFFMAN, MORRIS R.
Fenton ENGR
A.I.C.E.

HOFFMAN, PATRICIA A.
Buffalo, N.Y. HE
Home Ec. Club; Water Carnival; Intramurals

HOFFMAN, STEWARD B.
Omaha, Nebr. B&PS
Bands: Marching, Concert

HOFFMAN, SUZANNE
Indianapolis, Ind. HE

HOFMEISTER, JACK S.
East Lansing AGR
2x4 Club

HOHENSTEIN, SANDRA L.
Lansing ED
ΑΞΔ

HOKE, DICK P.
Oklahoma City, Okla. ED
ΚΣ; Wrestling

HOLBROOK, JOANNE B.
Dearborn B&PS
ΑΦ; Soc. Work Club; S.W.L.

HOLBROOK, RONALD F.
Dearborn S&A
Clubs: Accounting, Ski

HOLCOMB, EARL E.
Battle Creek ED
Vet's Ass'n; Spartacade; Intramurals

HOLDER, BEVERLY A.
Fort Wayne, Ind. B&PS
ΔΔΔ; Soc. Work Club; Dorm Council; S.W.L.; A.U.S.G.

HOLDER, E. RONALD
Algonac B&PS
ΘΧ; Clubs: Marketing, Ski, Retailing; Vet's Ass'n

HOLLAND, DONALD E.
St. Clair Shores S&A
Clubs: Ski, Sailing; Dorm Council

HOLLAND, MARTHA E.
Macomb, Ill. HE
Child Development Club

HOLLINGER, GERALD D.
Bay City S&A
ΔΧ; Delta Phi Delta; Frosh-Soph Council; J-Hop; Water Carnival

HOLLOWELL, GERALD L.
Lansing S&A

HOLLY, CHESTER S.
Detroit ED
ΑΦΑ

HOLMAN, BARBARA U.
East Lansing ED
Kappa Delta Pi; S.C.F.

HOLMAN, WILLIAM J.
East Lansing AGR
Forestry Club; Agr. Council

HOLMBERG, JAMES D.
Owosso B&PS
Wolverine; Young Dem. Club; A.O.C.S.; Spartacade; Intramurals

HOLMES, AUDRA J.
Ecorse ED
Intramurals

HOLMES, JACQUELINE T.
Miami Shores, Fla. S&A
Green Splash; Block S; Chorus

HOLMES, RICHARD G.
Fremont ENGR
Phi Eta Sigma; Pistol Club; Vet's Ass'n; A.I.E.E.-I.R.E.

HOLMSTROM, RICHARD
Wyandanch, N.Y. S&A

HOLT, BEVERLY A.
Detroit VET
Alpha Lambda Delta; Clubs: Pre-Vet, Block & Bridle; Veterinarian; Dorm Chorus; Block S; Intramurals

HOMMER, ROGER
Detroit AGR
ΦΚΤ; Finned Spartans; Ski Club; Swimming

HOOPINGARNER, DONALD R.
Detroit S&A
Phi Mu Alpha; State Singers

HOOPINGARNER, DOUGLAS R.
Detroit S&A
Phi Mu Alpha; Glee Club; Mixed Chorus; Activities Band; Intramurals

HOOVER, JUDITH M.
Grand Rapids ED
ΚΚΓ

HOPELY, HELEN V.
East Lansing CA
Glee Club

HOPFENSPERGER, WILLIAM F.
Kimberly, Wisc. B&PS
Les Gourmets; Vet's Ass'n; Football

HOPP, LAURETTA J.
Brandon, Wis. HE

HOPPER, GARY M.
Freeland B&PS

HORAN, ROBERT R.
Fort Worth, Texas B&PS
ΒΘΠ; Les Gourmets; Vet's Ass'n

HORNBECK, LOUISE A.
Pittsburgh, Pa. B&PS
Alpha Lambda Delta; Tower Guard, Mortar Board; Dorm Council; A.W.S. (Pres.); A.U.S.G.

HORNYAK, JULIUS A.
Vassar S&A

HOUGHTON, RICHARD L.
Farmington B&PS
ΦΔΘ

HOULDSWORTH, KAROLYN K.
Elmhurst, Ill HE
ΑΧΩ

HOVER, JOANN B.
Hartford ED
ΑΔΠ; El. Ed. Club; J-Day

HOVINGH, PETER, Jr.
Allendale S&A
Beta Beta Beta

HOWARD, JANET D.
Ypsilanti VET

HOWARD, ROBERT D.
East Lansing B&PS

HOWE, FRANKLIN E., Jr.
Royal Oak B&PS
ΣΝ; Wolverine

HOWE, SUE M.
Saginaw CA
ΑΧΩ

HOWENSTEIN, RAYMOND E.
Nashville CA

HOWLEY, THOMAS J.
Cassopolis ED

HOYT, ROGER D.
Pontiac B&PS
ΑΚΨ; Vet's Ass'n

HRUDA, RICHARD F.
New Buffalo ENGR
Bands: Marching, Activities

HUBBARD, WESLEY C.
Wayne B&PS

HUBBELL, GAIL A.
Kalamazoo HE
ΓΦΒ; Wolverine; Water Carnival; Spartacade; Homecoming

HUDSON, CLARENCE D.
Holt ENGR
Phi Eta Sigma

HUEPENBECKER, PHILIP
Lansing AGR
Spartan Guard; Agr. Council; A.S.M.; Packaging Soc.

HUFF, BENJAMIN J.
East Lansing ENGR

HUGHES, DAVID G.
East Lansing S&A
ΣΧ; German Club

HUGHES, GEORGE W.
East Lansing S&A
ΦΚΨ

HUGHES, ROBERT D.
Detroit B&PS
Ski Club; Vet's Ass'n

HUGHES, ROBERT E.
Mansfield, Ohio B&PS

HUHN, ANN M.
Grand Ledge S&A
Rifle Club

HUIE, DORIS
Brooklyn, N.Y. ED
Dorm Council; Water Carnival

HULL, FREDERICK D.
Lansing B&PS

HULL, ROBERT E.
Ionia ENGR
Chi Epsilon; A.S.C.E.; Engr. Exp.

HULSIZER, LOREN F.
Ingalls ED
Ind. Arts Club

HUMES, F. DAVID
Lansing B&PS
ΑΤΩ; I.F.C.; Intramurals

HUMPHREY, JOHN C.
Ewen S&A

HUNSICKER, KRISTIN A.
Ithaca B&PS

HUNSICKER, LOIS J.
Bronson ED
ΔΔΔ; Clubs: El. Ed., Skating; J-Hop

HUNT, JAMES L.
Owosso B&PS

HUNTER, RICHARD J.
Grindstone City AGR
2x4 Club; Vet's Ass'n

HUNTER, ROBERT E.
Smith Creek AGR
ΘΧ; Packaging Club; Intramurals

HUSKEY, HAROLD D.
Covington, Tenn. B&PS

HUSTON, MARQUIS E.
Pleasant Ridge B&PS
Vet's Ass'n; Hotel Ass'n

HUTCHINGS, CAROL J.
Dearborn ED
ΑΦ; Wolverine, Spartan; Clubs: El Ed., Newman, Acrobat

HUTCHINSON, BRUCE O.
Kalamazoo B&PS
ΣΝ; I.F.C.; Water Carnival; Homecoming; Penny Night; Intramurals

HUTCHINSON, CLARK L.
Fennville B&PS
ΑΚΨ; Phi Eta Sigma, Green Helmet, Tau Sigma, Beta Gamma Sigma; Clubs: Young Rep., Accounting

HUTCHISON, ROBERT B.
Allen Park B&PS
Marketing Club; Vet's Ass'n

HUTNIK, PETER P.
Flint B&PS

HUYCK, NOEL C.
Lansing B&PS
Beta Alpha Psi

HYDE, JANET C.
Riverdale HE
ΑΔΠ; Home Ec. Club; J-Day

HYDE, MARY E.
Yale S&A
Mixed Chorus; Activities Band

IREUYE, DALE T.
Sunnyvale, Cal. B&PS
Hawaii Club; Vet's Ass'n; Intramurals

IMPROTH, CLELIO M.
Darien, Conn. B&PS
ΠΚΦ; Scabbard & Blade, Spartan Guard; Officer's Club; A.U.S.G.; Spartacade; Intramurals

INGELS, ROGER W.
Toulon, Ill. AGR
L.A. & U.P. Club; Intramurals

INGRAM, KAY F.
Plymouth CA
Alpha Lambda Delta, Alpha Epsilon Rho; Rainbow Club; Water Carnival

IRVIN, ELAINE R.
East Lansing S&A
ΖΤΑ; A.W.S.; Activities Carnival; Stu. Congress; A.U.S.G.

IRWIN, HOWARD W., Jr.
Royal Oak S&A

ISHAM, MARILYN M.
Battle Creek ED
Clubs: Glee, El. Ed.; Dorm Council; Bands: Concert, Activities

ISRAEL, SIDNEY H.
Detroit B&PS
ΣΑΜ; Hillel

IZZO, FRANCIS E.
Iron Mountain ENGR
Phi Lambda Tau; A.I.C.E.; Engr. Exp.

JACKSON, HARRIS J.
Birmingham B&PS
ΑΦΑ

JACOBS, ARTHUR L.
New York, N.Y. B&PS
Men's Council; A.U.S.G. Stu. Congress; Spartacade; Campus Chest; Hillel

JACOBS, BARBARA L.
Petersburg B&PS

JACOBSON, DOUGLAS E.
Bay City AGR

JACOBY, ROBERT A.
Shelbyville S&A
ΣΧ

JAKOVAC, JOANN J.
Lansing S&A
Newman Club; Chorus

JAMES, KEN A.
Sarnia, Ont., Canada B&PS
ΣΑΕ (Pres.); Varsity Club; Water Carnival; Hockey

JAMES, PHYLLIS F.
Central Lake S&A
Sno-Caps

JANICKI, DANIEL S.
Detroit B&PS
Vet's Ass'n

JANKE, DONALD E.
Benton Harbor S&A

JANOSCHKA, EDWARD J.
Rochester ENGR
Triangle; Engr. Council (Pres.)

JANSEN, WILLIAM D.
Pekin, Ill. B&PS
ΦΓΔ; A.U.S.G; A.O.C.S.

JARVIS, ARTHUR A.
East Lansing VET
Phi Zeta; Jr-A.V.M.A.

JASSON, ROBERT W.
Manitoba, Canada B&PS
Beta Alpha Psi, Phi Eta Sigma; Varsity Club; Hockey

JEFFERY, CHARLES T.
Jackson ENGR

JENKINS, TOM
East Lansing S&A
Pre-Law Club

JENKINS, THOMAS F.
Dearborn S&A
Farmhouse; History Club

JENNINGS, SHERLA J.
Kalamazoo HE
ΚΑΘ; Green Splash, Clubs: Ski, Related Arts, Home Ec.; Union Board; A.U.S.G.; Water Carnival; Intramurals

JERZY, JEROME N.
Hamtramck CA
ΣΧ; Pi Alpha Mu; State News; Newman Club; Men's Union; A.U.S.G.; I.F.C.; Vet's Ass'n; Intramurals

JOACHIM, RALPH B., Jr.
Dearborn B&PS
Block S

JOBE, ROBERT S.
Flint B&PS

JOHN, DAVID P.
Pleasant Ridge B&PS
ΛΧΑ; S.A.M.

JOHNCOCK, KEITH W.
East Lansing AGR
2x4 Club

JOHNSON, ARTHUR H.
Detroit B&PS
Clubs: Skating, Accounting; Intramurals

JOHNSON, BEATRICE E.
Fennville HE
State News; S.W.L.; A.U.S.G.

JOHNSON, BEVERLY A.
Berwyn, Ill. HE
ΑΓΔ

JOHNSON, BIFF
Highland Park, Ill. B&PS
ΦΚΣ

JOHNSON, DANIEL E.
Mason ENGR
A.S.C.E.; S.C.F.

JOHNSON, DAVID P.
Union City B&PS
Accounting Club; Dorm Council

JOHNSON, DOUGLAS L.
Williamston S&A
International Club

JOHNSON, DUANE
Jackson B&PS

JOHNSON, HERBERT E.
Detroit S&A

JOHNSON, JAMES W.
Kent City S&A
Clubs: Newman, Young Dem.

JOHNSON, KAREN A.
Chicago, Ill. ED
ΔΖ; State News; J-Hop

JOHNSON, KENT N.
Chicago, Ill. ENGR
Chi Epsilon, Phi Lambda Tau; Engr. Council; Wrestling

JOHNSON, LLOYD R.
Clawson CA
Theta Alpha Phi, Alpha Epsilon Rho; Clubs: Speech Majors, Acrobat; Children's Theatre

JOHNSON, LYNN G.
Cadillac B&PS

JOHNSON, MARTHA C.
Flint ED
Spartan, State News; S.C.F.

JOHNSON, PAULA W.
East Lansing S&A
ΑΧΩ

JOHNSON, RICHARD D.
Detroit AGR
Sigma Theta Epsilon; L.A. & U.P. Club

JOHNSON, ROBERT B.
South Bend, Ind.

JOHNSON, SUSAN E.
Toledo, Ohio ED
ΚΚΓ; Kappa Delta Pi, Tower Guard; Wolverine; Jr. Council; Spartacade; Campus Chest; Union Board; Spinster's Spin

JOHNSON, T. V., Jr.
Detroit B&PS
ΑΦΑ; Alpha Phi Omega; International Club; Tennis

JOHNSTON, WILLIAM L., Jr.
Collingswood, N.J. AGR
Packaging Club; Dorm Council; J-Day; Intramurals

JOLLEY, JANET S.
Grosse Pointe CA
ΣΚ; Spartan, Wolverine; Greek Feast

JONES, BARBARA E.
Honor HE
Home Ec. Club

JONES, ELIZABETH A.
Milford HE
ΑΔΠ; Clubs: 4-H, Home Ec., Kappa Phi; C.S.F.

JONES, FRANK M.
Clawson S&A

JONES, JAMES L.
Flint VET

JONES, JOSEPH R., Jr.
Charleston, W. Va. S&A
Sigma Phi Sigma

JONES, THOMAS P.
Terre Haute, Ind. AGR
ΣΧ; Sigma Lambda Chi, Green Helmet; Clubs: 2x4, Officer's; Frosh-Soph Council; I.F.C.

JONES, WILLIAM A.
Chicago, Ill. B&PS
Newman Club; Food Dis. Ass'n

JONES, WILLIAM E.
Niles AGR
Packaging Club

JORDAN, KENT D.
Lansing B&PS
Alpha Phi Sigma, Porpoise

JORDAN, LENORA V.
Saline B&PS
Phi Gamma Nu,
Les Gourmets; S.W.L.;
Spinster's Spin

JUCHARTZ, GRANT W.
Wyandotte ENGR
A.I.C.E.

JUDGE, DONALD L.
Lansing ENGR

JUENGEL, ROBERT R.
Rochester ENGR
ΑΧΣ; Mixed Chorus

JULIER, ROBERT W.
Kirkwood, Mo. B&PS
ΑΚΨ; Les Gourmets;
Clubs: Ski, Skating

JUNTER, HERMAN J.
Norberth, Pa. S&A

KAARRE, NORMAN J.
Dollar Bay ENGR
A.S.M.E.

KAESTNER, KENNETH A.
Pontiac ED
ΣΧ

KAESTNER, KRISTIN
Bridgeport, Conn. HE
ΚΑΘ; Tower Guard, Alpha
Lambda Delta, Omicron Nu;
Spartan Round Table;
Home Ec. Club; W.A.A.;
Intramurals

KALASKY, JOHN A.
Detroit ENGR
Newman Club;
Dorm Council; A.S.M.;
Intramurals

KALHORN, GEORGE P.
South Haven AGR
ΑΓΡ

KALMAN, KAZMER C.
Holland AGR

KAMINSKA, NORYNE D.
Monroe ED
Kappa Delta Pi,
Gamma Delta; El. Ed. Club

KANILLOPOOLOS,
JOHN J.
Lansing ENGR
Chi Epsilon; A.S.C.E.

KANILLOPOOLOS,
THOMAS L.
Lansing B&PS

KANKAM, RICHARD
Africa AGR
Soccer

KARELSE, C. RICHARD
Caledonia AGR
Agr. Ed. Club; Dorm
Council; Water Carnival;
Spartacade; Homecoming

KARNS, PATRICK D.
Traverse City AGR
Clubs: Newman, Fish &
Wildlife

KASHENIDER, CAROL D.
Lansing ED
ΖΤΑ; Kappa Delta Pi;
El. Ed. Club; Pan-Hel;
A.O.C.S.

KATAFIAZ, DIANE E.
Rochester, N.Y. HE
Tower Guard, Omicron Nu;
Spartan; State News; S.W.L.;
A.W.S.; Spartacade;
Activities Carnival;
Homecoming; Spinster's Spin;
Water Carnival; Blood Drive

KAUB, KARL F.
East Lansing ENGR
ΦΚΨ

KAUFMANN,
KATHRYN J.
Saginaw ED
Green Splash; Acrobat Club;
Intramurals

KAVANAGH, JANET M.
Detroit ED
Frosh-Soph Council;
A.U.S.G.; J-Hop

KAVANAUGH,
GERALDINE E.
N. Syracuse, N.Y. B&PS
ΔΓ; Wolverine, Spartan;
A.U.S.G.; J-Hop
Water Carnival; S.W.L.

KEARLY, THEODORE H.
East Lansing ED
Varsity Club; Baseball

KEECH, RUSSELL K.
Lansing AGR

KEELAN, LAURENCE P.
Kalamazoo B&PS
ΣΝ

KEENAN, CAROL R.
Stambaugh CA
Tower Guard; Clubs:
Philosophy, Speech Majors,
Spanish; L.S.A.; Spartan
Playhouse; Spartacade

KEILLOR, JOANNE I.
New Baltimore S&A

KEISER, DONALD C.
Lowell B&PS
Les Gourmets

KELLER, KENNETH W.
Bronx, N.Y. B&PS
Clubs: Finance, Officer's;
Intramurals

KELLER, PHILIP S.
Jackson ENGR

KELLEY, JAMES A.
Aurora, Ill. B&PS
ΣΧ; Dorm Council

KELLEY, NANCY L.
Leslie ED
Dorm Council;
Water Carnival; A.W.S.

KELLEY, PATT A.
Utica HE
ΚΚΓ; Omicron Nu,
Tower Guard; Cheerleader

KELLICUTT, DONALD W.
Horton AGR

KELLY, GARY M.
Grand Rapids B&PS

KELLY, JOHN F.
Lansing B&PS

KELLY, LAWRENCE B.
Seaford, N.Y. S&A
Vet's Ass'n

KELLY, RUSSELL W.
East Lansing ED
Football

KELSEY, FORREST L.
Grand Ledge AGR
ΑΓΡ; Dairy Club

KELSEY, PATRICIA A.
Berkley S&A
ΑΞΔ; State News;
A.U.S.G.; Activity Band

KEMP, HAROLD R.
Hartford AGR
Pomology Club

KEMPPAINEN, ALLEN E.
East Lansing S&A

KENEL, JOHN A.
East Lansing B&PS
Finance Club

KENNEDY, FRONDA M.
Pickford HE
ΑΓΔ; Kappa Delta Pi; S.C.F.

KENNEDY, HENRY
Toronto ED
ΦΚΣ; Phi Epsilon Kappa
(Pres.); Varsity Club;
Track; Cross Country

KENNEDY, PATRICK D.
Fowlerville B&PS
Club: Accounting, Newman;
Vet's Ass'n

KENNEDY, WILLIAM L.
Tonawanda, N.Y. B&PS
Winged Spartans; Ski Club;
Vet's Ass'n; Intramurals

KENNEY, WILLIAM D.
Chicago S&A
Tau Sigma, Pi Gamma Mu
(Pres.); Gamma Delta;
Men's Union; Spartacade;
Intramurals

KENT, THOMAS P.
Buchanan B&PS
ΣΑΕ

KEOUGH, WILLIAM T.
Lima, Ohio CA
ΘΞ; Alpha Phi Omega, Sigma
Delta Chi; State News,
Spartan; Spartan Players

KERN, GEORGE J., Jr.
Martinez, Cal. ED
Kappa Delta Pi, Phi Kappa
Phi; Ind. Arts Club

KERR, NANCY J.
Grand Rapids ED
ΦΜ; Alpha Lambda Delta;
Tower Guard; Clubs: El. Ed.,
Newman

KERR, RICHARD A., Jr.
Peterson, N.J. ENGR
I.R.E.; Baseball

KERR, WILLIAM C.
Flint ENGR
A.S.C.E.; Activities Band

KERREY, THOMAS W.
Lansing CA
ΣΑΕ; Arnold Air Society;
Union Board; Career
Carnival; Water Carnival;
Coronation Ball

KESSELER, JOHN J.
Traverse City B&PS

KESSELER, NANCY J.
Alma ED
El. Ed. Club; Dorm Council;
Intramurals

KESSELER, WILLIAM P.
Traverse City B&PS
Newman Club;
Water Carnival

KESTERKE, JAMES W.
St. Joseph B&PS
Vet's Ass'n; Spartacade;
Water Carnival; Intramurals

KEUREJIAN, GREGORY
Detroit B&PS
Boxing

KEYSER, DONALD E.
Clio AGR

KEYSER, MARGARET G.
Mt. Pleasant CA
Acrobatics Club Jazz Soc.;
Players

KIDDER, DALE W.
Flint AGR
2x4 Club

KIDDER, JAMES H.
Lansing AGR
ΣΝ

KIEFER, KARL J.
Grosse Pointe S&A
ΒΘΠ; State News, Spartan
Engr.; Men's Council; Union
Board; A.U.S.G.; Water
Carnival; J-Hop;
Activities Carnival; Football

KIEHM, HAROLD G.
Chicago, Ill. S&A
Clubs: Pistol, Fish &
Wildlife; Promenaders

KIERLAND, MARCIA J.
Rochester, Minn. S&A
ΚΑΘ; Pi Gamma Mu,
Mortar Board; Green Splash;
All-Univ. Judic. (Chief
Justice)

KIETZMANN, DAVID C.
Ludington CA
Gamma Delta; State News;
Dorm Council

KIGAR, WILLARD D.
Gladwin B&PS

KIMEN, THOMAS W.
Lagrange, Ill. B&PS
ΣΧ; Helot; Men's Union;
A.U.S.G.; Activities
Carnival

KING, DAVID P.
Lapeer AGR

KING, HAROLD O.
Grand Forks, N.D. ED
Basketball, Baseball

KING, HOWARD L.
Sturgis S&A
Kappa Delta Pi;
S.C.F. (Pres.)

KIRCHHOFF, CHARLES L.
River Forest, Ill. ENGR
ΦΔΘ; Phi Eta Sigma, Pi Tau
Sigma; Knights of St. Patrick;
I.F.C.; Intramurals

KIRKLAND, HELEN B.
Troy, N.Y. ED
Intramurals

KIRKPATRICK,
E. ELAINE
Bellaire HE
Clubs: 4-H, Home Ec.;
Dorm Chorus

KIRSCHNER, GERALD M.
Detroit B&PS
Alpha Kappa; Accounting
Club; Intramurals

KLAUBA, DAVID C.
Chicago, Ill. AGR
ΦΚΤ; L.A. & U.P. Club

KLEIN, ESTHER
Lincoln S&A
Alpha Lambda Delta

KLEINHENN, SALLIE J.
Lansing ED
Clubs: El. Ed., P.E.M.;
A.O.C.S.

KLEWICKI, BARBARA K.
Ferndale S&A
Kappa Delta Pi

KLINE, MARION P.
Lansing B&PS
Sigma Pi Eta; Rifle Club;
A.O.C.S.

KLINEDINST,
M. VIRGINIA
Harrisburg, Pa. S&A
ΑΦ; Clubs: Acrobats,
Canterbury, Speech Majors;
A.W.S.; Water Carnival;
Spartan Playhouse

KOOSTERMAN, KAY B.
Muskegon HE
ΚΚΓ; Wolverine

KLOSOWSKI, SHIRLEY A.
Mt. Pleasant B&PS
A.W.S.; W.C.L.; Intramurals

KLOTZBURGER,
KATHERINE M.
Birmingham CA
Alpha Epsilon Rho,
Kappa Alpha Mu

KLOUGART, ASGER V.
Copenhagen, Denmark AGR

KNAPP, CAROL J.
Monroe S&A
Tau Sigma, Kappa Delta Pi,
Alpha Lambda Delta; Block
& Bridle Club; L.S.A.

KNAPP, GERALD D.
East Lansing ENGR
A.I.C.E.

KNEBL, JOSEPH A.
Ludington B&PS

KNECHTEL, ROBERT E.
Adrian ENGR
Vet's Ass'n; I.R.E.-A.I.E.E.

KNIGHT, EVANS R.
Summerville, S.C. B&PS
Phi Eta Sigma, Tau Sigma,
Beta Gamma Sigma;
Hotel Ass'n; Vet's Ass'n

KNIGHT, ROBERT A.
Garknd, Maine B&PS
Hotel Ass'n

KNIGHT, TOM L.
Lansing S&A
ΦΔΘ; Tennis

KNOWLES, BEVERLY A.
East Lansing CA
Wolverine; Block S

KNUDSEN, LYNN A.
Lake Leelanau S&A

KOCH, JOSEPH H.
Yonkers, N.Y. CA
Y.M.C.A.

KOEHLER, DAWN B.
Gladwin HE
Home Ec. Club

KOENIG, FRED C.
Royal Oak B&PS
I.F.C.; Union Board;
Intramurals

KOENIGSHOF, ELAINE A.
Buchanan ED
El. Ed. Club; Intramurals

KOHLMAN, KENNETH H.
Detroit B&PS
ΔΣΠ

KOLAT, ROBERT S.
Bay City S&A

KOLKOSKI, ROBIN J.
Phoenix, Arizona B&PS
ΨΥ; Ski Club; Vet's Ass'n

KONCHAR, RICHARD J.
Cleveland, Ohio AGR
Clubs: Weight-Lifting,
Newman

KONWINSKI, SYLVIA
Dearborn S&A
Spartacade

KONYHA, LLOYD D.
Smith Creek VET

KORCYL, JOSEPH E.
Bemus Pointe, N.Y. B&PS
ΔΧ; Les Gourmets;
Newman Club; Vet's Ass'n

KORICAN, ANTHONY F.
Milan AGR
Farmhouse; Agr. Ed. Club

KORN, REINHART P.
Detroit AGR
Packaging Club; Vet's Ass'n

KOSIER, NANCY E.
Perry S&A
Delta Omicron

KOSS, MAXINE K.
Ionia ED
ΣΚ

KOVALIC, PETER P.
Lincoln Park AGR
Forestry Club

KOVATCH, ROBERT
Owen, Wis. VET
Pre-Vet Club

"Jahn & Ollier Again"

A familiar and reassuring slogan

FAMILIAR... *because it has appeared in thousands of the country's finest yearbooks for the past half century.*

REASSURING... *because those years of specialized experience bring complete service, outstanding quality and dependable delivery to the yearbook staffs with whom we work.*

✦

JAHN & OLLIER ENGRAVING CO.
817 W. Washington Blvd.
Chicago 7, Illinois

KOWALIK, CAROLYN
Detroit ED
ΠΒΦ; Jr. Council; Union Board; J-Hop; Water Carnival

KOWALSKI, JOSEPH C.
Depew, N.Y. AGR
Clubs: Newman, Packaging; Intramurals

KOZIE, WALTER J.
Detroit AGR
Water Carnival; Spartacade; Homecoming

KRAINER, CONSTANCE L.
Bloomfield Hills ED

KRAMER, DONALD J.
Lansing CA

KRAMER, JOHN W.
Dearborn VET
Porpoise; A.V.M.A.; Swimming

KRAMER, JOYCE U.
Flint ED

KRAMP, RICHARD C.
Pontiac B&PS
ΑΤΩ

KRANTZ, TRENT L.
Grandville B&PS
ΘΧ; I.F.C.

KRATT, THOMAS J.
Dearborn B&PS
ΑΤΩ

KRAVITZ, SUE
Chicago, Ill. S&A
Clubs: French, Jazz, International; Black S Hillel; Intramurals

KREBS, CLEO G.
Lansing ED

KREBS, HENRY G.
Montclair, N.J. B&PS
Vet's Ass'n; A.O.C.S.

KREBS, OTTO S., Jr.
St. Louis, Mo. AGR
ΒΘΠ; U.P. & L.A. Club

KRECKE, BARBARA
Detroit ED

KREITMEYER, H. THOMAS
Detroit S&A
ΦΚΣ; Dorm Council; Intramurals

KREMPEL, PETER W.
Sault Ste. Marie S&A
ΦΔΘ; Delta Phi Delta (Pres.); I.F.C.

KRENZ, ROBERTA M.
Saginaw ED
S.W.L.

KRICHBAUM, NOEL
Detroit S&A
ΑΟΠ

KROPF, JOHN R.
Plymouth B&PS
ΑΚΨ; Hotel Ass'n

KUENZEL, NANCY A.
Ann Arbor HE
ΚΚΓ; Spartan; Home Ec. Club; Water Carnival; Spartacade

KUGEL, GERALD J.
Berrien Springs VET

KUHN, KENNETH D.
Fenton S&A
ΔΤ

KUNKY, BERNARD W.
Traverse City B&PS
Vet's Ass'n

KUNZE, LAWRENCE P.
Alpena B&PS

KUPCINET, PATRICIA A.
Chicago, Ill. ED
Phi Kappa Phi; Jazz Club; A.W.S.; Intramurals

KURTZ, RITA A.
Livonia, N.Y. HE
Spartan, Wolverine; Clubs: Skating, Home Ec., Newman; J-Hop; Water Carnival; A.U.S.G.; Campus Chest S.W.L.

KUTNER, CHARLES M.
Westbury, N.Y. B&PS
ΑΕΠ; Les Gourmets; Hillel

KUZMA, DENNIS C.
Lincoln Park ENGR
Pi Tau Sigma, Spartan Round Table; Dorm Council; A.S.M.E.

KWAISER, JANET E.
Saginaw S&A
ΚΚΓ; Sno Caps

KWASNY, H. LEE
Dearborn ED
ΣΚ; Wolverine; Newman Club; Union Board; J-Hop; Intramurals

KWASNY, THOMAS A.
Dearborn B&PS
ΣΝ; Porpoise; Varsity Club; Swimming

LA BARRE, RICHARD V.
Battle Creek B&PS
Intramurals

LABBE, ROBERT A.
Lansing B&PS
ΨΤ; STUN; Spartan Spirit; Career Carnival

LA BUDDE, RICHARD G.
Miami, Fla. AGR
Packaging Soc.

LA CRONE, FREDERICK P.
Kalamazoo S&A
Canterbury Club; Dorm Council

LA FRAUGH, ROBERT W.
Lansing ENGR
Tau Beta Pi, Scabbard & Blade; Chi Epsilon; Pershing Rifles; Officer's Club

LAGAHIT, FRANCISCO T.
Philippines ED

LAIRD, JAMES G.
Ashtabula, Ohio AGR
Winged Spartans; Clubs: 2x4, Sailing

LAKE, DONALD W.
Grant ENGR
A.S.M.E.

LAKE, JOSEPH
Midland ENGR
Chi Epsilon, Phi Lambda Tau; Clubs: Skating, Newman, Officer's; Engr. Council; A.S.C.E.; Block S; Intramurals

LALONDE, DALE H.
Felch B&PS
Accounting Club; Intramurals

LA MACHIO, ALBERT P.
Birmingham B&PS

LAMBERT, FRANK
Terra Alta, W. Va. B&PS

LAMBRIX, ROYAL B.
Shelby B&PS

LAMBROSA, JOHN R.
Mt. Vernon, N.Y. B&PS
Clubs: Newman, Barbell; Vet's Assn.; Y.M.C.A.; Weightlifting

LAMOTHE, WELDON A.
Linden AGR
Clubs: 2x4, Newman

LAMP, ROBERT H.
Alpena ENGR

LANCASTER, RICHARD L.
Lansing S&A
Vet's Ass'n; Water Carnival; Spartacade

LANDRON, JOAN R.
Michigan Center ED
Spartacade; J-Day

LANGE, ANTOINETTE M.
White Plains, N.Y. S&A
ΑΚΦ

LANGE, RICHARD F.
White Plains, N.Y. B&PS
ΦΔΘ; I.F.C.; Water Carnival; Spartacade; Intramurals

LANGE, RONALD W.
Saginaw B&PS

LANGFORD, BERYL
Okemos B&PS

LANGHAM, RICHARD
Lansing CA

LANGS, RICHARD N.
Lansing ED
Phi Epsilon Kappa

LANKER, JAMES E.
Sandusky, Ohio ENGR
ΣΝ; Porpoise; Varsity Club; Swimming

LANNIN, KENNETH L.
Traverse City AGR

LANNOM, MARY A.
Manchester ED
Glee Club

LANTZ, DAVID B.
Saginaw ENGR
Phi Lambda Tau

LAPPIN, IVAN M.
East Lansing AGR
Co-op Ext. Club

LARDER, RICHARD A.
Charlotte ENGR
A.S.A.E.

LARKIN, CHARLES J., Jr.
Lansing B&PS

LARSEN, CAROL
Grosse Pointe B&PS
Phi Gamma Nu; Canterbury Club; Dorm Council

LARSEN, CAROL M.
St. Clair Shores CA
Theta Alpha Phi, Gamma Delta; Studio Theatre

LARSEN, CURTIS L.
East Lansing B&PS
Gamma Delta; Clubs: Accounting, Agr. Ed.

LARSEN, THOMAS H.
Newton, Mass. B&PS
ΦΔΘ (Pres.); Les Gourmets; Wrestling

LARSON, JACK S.
Lansing S&A
Ind. Design Inst.

LARSON, PATRICIA
Highland Park, Ill. ED
ΣΚ; J-Hop; Campus Chest

LARSON, WAYNE O.
Elgin, Ill. AGR
Scabbard & Blade; Football

LARWOOD, JUDI A.
Snyder, N.Y. S&A
ΠΒΦ; Alpha Lambda Delta, Tower Guard; Wolverine; Canterbury Club; Union Board

LASH, ILENE S.
Cadillac S&A

LASH, LEONARD
Detroit S&A

LASKY, PETER J.
Troy, N.Y. B&PS
ΔΣΠ; Vet's Ass'n

LATHROP, JAMES A.
Haslett AGR

LATSON, DAVID M.
Ann Arbor ENGR
Phi Eta Sigma, Pi Tau Sigma

LATTNER, BERNIE L.
Huntington Woods B&PS
ΨΤ

LAU, MARILYN A.
Royal Oak ED
Kappa Delta Pi

LAU, MELVIN K.
Oahu, T.H. AGR

LAUDIG, LARRY W.
Pendleton, Ind. VET
Jr-A.V.M.A.

LAUG, MELBOURNE W.
Coopersville B&PS
Vet's Ass'n

LA VIOLLETTE, DIAN M.
Stambaugh ED
Kappa Delta Pi; Wolverine; Clubs: Newman, El. Ed.; Mixed Chorus

LAWRENCE, RAYMOND A.
Cuyahoga Falls, Ohio ENGR

LEACH, GERALD E.
Leslie ENGR

LEACH, L. JAY
Climax AGR
Agronomy Club

LEACH, WILLIAM J.
Lansing B&PS
Pershing Rifles, Scabbard & Blade, Spartan Guard; Officer's Club

LEAN, DAVID F.
Australia B&PS
Track

LEASH, AARON M.
East Lansing VET

LEAVENWORTH, PAUL
Grand Rapids ED
ΔΤΔ; Intramurals

LE CRONIER, RICHARD E.
Lansing ENGR

LEDER, HARMON M.
Jamaica, N.Y. B&PS

LEDERER, PETER
Detroit VET
Jr-A.V.M.A.

LEE, NANCY L.
Glen Ellyn, Ill. B&PS
Tower Guard, Alpha Lambda Delta, Tau Sigma; A.W.S.

LEE, ROBERT G.
Addison B&PS
Tau Sigma; Accounting Club

LEECH, JOHN F.
Morenci AGR

LEEDS, ANDRE G.
East Lansing ED
ΔΤΔ; Wrestling

LEEDS, CHARLES M.
East Lansing S&A
ΘΧ; Union Board

LEEMAN, JUNE C.
Manchester ED
ΚΔΘ; Wolverine; German Club

LEET, SARA L.
Plymouth HE
ΔΓ; Retailing Club; Water Carnival; J-Hop; Spartacade; Union Board; Homecoming; Intramurals

LEFLER, EVERETTE W.
Decker S&A
Phi Eta Sigma, Green Helmet; Newman Club; Vet's Ass'n; A.O.C.S.

LEGAULT, ALBERT A.
Garden City ENGR
Pi Tau Sigma

LEHMANN, CAROL L.
Englewood, N.J. HE
Clubs: Retailing, Intern'l; Spartacade

LEICHTAMER, SUZANNE M.
Toledo, Ohio S&A
ΑΟΠ; State News; Homecoming; Penny Night; Water Carnival; A.U.S.G.; Campus Chest; Activities Carnival

LEIPPRANDT, ROBERT E.
Detroit B&PS
ΦΚΤ

LEITH, SANDRA J.
Wyoming, N.Y. HE
Clubs: Home Ec., Foods and Nut.

LEONARD, ROBERT C.
Ferndale S&A

LEPEL, ELAINE L.
Niles S&A
Delta Phi Delta; State News, Spartan; German Club; Spartacade

LESLIE, RICHARD P.
East Lansing AGR
ΣΑΕ; Intramurals

LESSMAN, KOERT J.
Decker AGR

LESTER, SANDRA H.
East Lansing S&A

LEVERETTE, ROBERT L.
Caro AGR
Clubs: Skating, Pistol; Block & Bridle

LEVINE, IRVIN
Camden, N.J. AGR
ZBT; Spartan Guard; Clubs: Officer's, Block & Bridle; Men's Council

LEVITT, VERNA M.
Detroit B&PS
Hotel Ass'n

LEWANDOWSKI, RAYMOND J.
Bay City CA
M.S.U. Players; Children's Theatre

LEWIS, CHARLES H.
East Lansing AGR
Packaging Club

LEWIS, DAVID F.
East Lansing B&PS

LEWIS, ROBERT J.
Owosso B&PS
ΔΣΦ; Glee Club

LEZOVICH, EDWARD L.
East Lansing S&A
Pre-Law Club; Vet's Ass'n; Football

L'HUILLIER, WILLIAM E.
Sault Ste. Marie B&PS
ΑΚΨ; Newman Club; Vet's Ass'n

LICK, DALE W.
Attica S&A
Pi Mu Epsilon

LICKTEIG, DORIS E.
Corunna ED
ΑΟΠ; El. Ed. Club

LIDDLE, MARY
Grosse Pointe S&A
ΔΓ; J-Hop

LIES, LOIS M.
Aurora, Ill. CA
ΓΦΒ (Pres.); Speech Club; Mixed Chorus

LIEVENSE, KARL G.
Grand Rapids B&PS
ΦΔΘ; Ski Club; Dorm Council

LIMMER, JACK N.
Jackson B&PS
Les Gourmets

LINDBERG, HARRY
Jackson B&PS

LINDBERG, LAWRENCE W.
Dearborn CA

LINDBLOOM, MARVIN C.
Iron River ENGR

LINDHORST, ROLAND W.
Detroit B&PS
A.O.C.A.; L.S.A.; Intramurals

LINDSAY, CAROL A.
Detroit ED
ΔΖ; Wolverine; Clubs: Young Rep., El. Ed.

LINDSAY, DONALD
Detroit S&A
Spartan Guard; Dorm Council

LINDSTROM, LAWRENCE C., Jr.
Iron River B&PS
ΑΚΨ

LINDY, ONTO G.
East Lansing ENGR
Phi Epsilon, Phi Lambda Tau; Engr. Council; A.S.C.E.

LINEBAUGH, VIRGINIA K.
Lyons ED
El. Ed. Club

LININGEY, LARRIE J.
Mason S&A

LINTON, JOANNE M.
Hope ED
Kappa Delta Pi; El. Ed.

LINVILLE, JOHN A.
Lafayette, Ind. B&PS
Theta Chi; Gamma Iota Mu; Bands: Marching, Concert

LIPA, JOSEPH, Jr.
Johnson City, N.Y. S&A
ΔΥ; Scabbard & Blade; Beta Beta Beta; Pre-Med Club; Water Carnival; Spartacade; Homecoming; Intramurals

LIPFORD, FRANK J.
Monroe CA
ΑΤΩ; Newman Club; Career Carnival; Water Carnival; Intramurals

LITTLE, RICHARD A., Jr.
Owosso ENGR
Tau Beta Pi; Eta Kappa Nu

LITTLEFIELD, CHARLES
Bronson B&PS
ΚΣ

LITTLESON, CHERIE N.
Clarkston ED
Kappa Delta Pi; El. Ed. Club

LLOYD, GARY
Adrian ENGR

LLOYD, MARILYN D.
East Lansing HE

LLOYD, ROSS J.
Sears S&A
ΦΚΣ; I.D.I.

LOCKHART, HUGH E.
East Lansing AGR
Phi Eta Sigma, Phi Kappa Phi; Packaging Soc.; Agr. Council

LOFGREN, JOHN A.
St. Clair Shores CA
Tin Circle; Intramurals

LOMBARD, GEORGE J.
Glennie VET

LOMBARD, LARNA B.
Rudyard HE
Home Ec. Club; A.V.M.A.

LONE, JAMES W.
Newberry AGR
Sigma Theta Epsilon; Clubs: Sailing, Pomolers

LONGLAKE, HELEN
Ironwood ED
Kappa Delta Pi; Chorus

LONTZ, WILLIAM D.
Decatur, Ill. AGR
Phi Sigma Epsilon; Jazz Club; Bands: Concert, Marching

LOOBY, LAWRENCE E.
Saginaw B&PS
Clubs: Newman, Marketing; Vet's Ass'n; Intramurals

LOOKANOFF, JUDITH
Detroit CA
ΑΧΩ; Theta Alpha Phi; Wolverine; Ski Club; Frosh-Soph Council; Water Carnival; Activities Carnival; Homecoming; Spartacade

LOPEZ, THOMAS
South Lyon CA
ΔΣΦ; Spartan, State News; Water Carnival; J-Hop

LOTT, BARBARA L.
Holt S&A
Sno-Caps; Promenaders

LOTT, MARY J.
Cohoctah S&A
ΖΤΑ

LOUCKS, EMELIE A.
Midland S&A
Water Carnival; Spartacade

LOW, RICHARD E.
East Lansing S&A

LOWE, HERBERT C.
East Lansing B&PS
Food Dis. Club

LOWE, LEONARD E.
Pinconning B&PS
ΑΚΨ; State News; Young Rep. Club; A.O.C.S.; S.C.F.; Block S

LU, PATRICIA
Hong Kong S&A

LUCEY, CHARLES E., Jr.
East Lansdowne, Pa. S&A

LUCKE, DAVID B.
Hartsdale, N.Y. B&PS
Scabbard & Blade; Officer's Club; Intramurals

LUDWIG, ROBERT F.
Lansing AGR
Packaging Club; Y.M.C.A.; Intramurals

LUFT, KATHRYN M.
LaSalle S&A
Delta Phi Delta; Newman Club

LUKERT, JAMES L.
Tulsa, Okla. AGR
Xi Sigma Pi, Alpha Zeta; Forestry Club; Elsworth Co-op.

LUND, MARTIN A.
Brooklyn, N.Y. B&PS
Sigma Pi Eta; Spartan, Hotel Newspaper; Hotel Ass'n; Block S

LUNDBERG, DONALD C.
Joliet, Ill. B&PS
ΑΧΑ; Lettersman Club; Stu. Council; Class Pres.; Basketball

LUNDQUIST, BARBARA L.
Midland S&A
ΣΚ; Alpha Lambda Delta, Alpha Kappa Delta

LUNN, JAY G.
Armada B&PS

LUSKE, LYN H.
Elmhurst, Ill. HE
ΦΜ; Omicron Nu, Alpha Lambda Delta

LYLE, PATRICIA M.
Detroit ED
Christian Science Organ.

LYNCH, RONALD H.
Dearborn B&PS
Jr. 500

LYON, PETER B.
Detroit CA
State News; Vet's Ass'n.; Intramurals

LYON, RICHARD C.
Wyandotte S&A
Circle K; State Singers; J-Hop Comm.; Homecoming; Union Bd. Show

LYON, ROBERT D.
Yale CA
Spartan; Vet's Club

LYON, SHERRILL
Pontiac VET
ΧΩ; J-Hop; Block S

LYTLE, JAMES A.
Norfolk, Va. B&PS
ΔΥ; Activities Carnival; Spartacade; Water Carnival

MACAULEY, WILLIAM S.
East Lansing B&PS

MAC DONALD, JAMES H.
East Lansing S&A
Circle K; C.S.F.; Presbyterian Foundation (Pres.)

MAC DONALD, JOHN F.
Royal Oak B&PS
Vet's Ass'n

MAC DONALD, RICHARD D.
St. Ignace S&A
Vet's Ass'n

MAC DOUGALL, MARYLOIS
Detroit ED
ΚΑΘ; Pan-Hel

MAC INTOSH, JAMES R.
East Lansing ENGR
Phi Eta Sigma

MACK, JAMES P.
Detroit B&PS
ΑΣΦ; Clubs: Newman, Young Rep.; Water Carnival

MACK, MARTHA F.
Detroit ED
M.S.U. Chorus

MACK, RONALD J.
Allen Park AGR
ΤΚΕ

MAC KAY, DONNA L.
Grosse Pointe ED
Skating Club

MAC KAY, RICHARD D.
East Lansing S&A
Pre-Med Club; Jr. Circle K; Parents Day; Toys for Tots; Campus Chest; Spartacade

MAC KAY, RODERICK C.
Detroit ENGR
Tau Beta Pi; A.I.C.E.

MAC KAY, WILLIAM M.
Walled Lake S&A
Vet's Club; Ind. Design Inst.

MAC KENZIE, MARY K.
Walled Lake S&A
ΚΔ; Alpha Kappa Delta; Pi Gamma Mu; State News; Pan-Hel.; Greek Week

MACKIE, RICHARD J.
Kingsford AGR
Beta Beta Beta; Fish & Wildlife Club; Vet's Ass'n

MACKINDER, ROBERT C.
Hastings AGR
ΦΚΣ; Xi Sigma Pi; Forestry Club

MAC KINNON, JANET P.
Kalamazoo ED
Kappa Delta Pi; Clubs: El. Ed., Hawaiian

MAC LAREN, GAIL A.
Pontiac ED
Young Rep.

MAC LEOD, KENNETH A.
Sault Ste. Marie CA

MADISON, CHARLES J.
Holland ED
Ind. Arts Club

MADISON, MYRNA L.
Grand Rapids S&A

MADSEN, TONA E.
Chicago, Ill. S&A
Sigma Delta Pi; Spanish Club

MAHER, RICHARD P.
Jamestown, N.Y. B&PS
ΨΥ

MAHER, SUZANNE M.
East Lansing HE
ΦΜ; Clubs: Home Ec., Home Ec. Ed.

MAHN, JOHN W., Jr.
Detroit B&PS

MAHR, ROBERT L.
Newark, N.J. VET
ΦΔΘ; Green Helmet; Track

MAIN, TERRY H.
Lansing B&PS
State News; Clubs: Young Rep., Accounting; Water Carnival; Campus Chest

MATSON, JACK M.
Imlay City B&PS
Safety Council (Chr.); Intramurals; Spartacade; Water Carnival

MAIZE, R. GATES
Detroit B&PS
Ski Club; Intramurals; Water Carnival

MALEK, OSCAR
New York, N.Y. S&A
ΖΒΤ; Delta Phi Epsilon; Men's Council; Senior Council; A.U.S.G. Stu. Congress; I.F.C.; Spartan Spirit; Hillel

MALKIN, RON A.
Windsor, Ont. AGR
ΣΧ; Intramurals; Water Carnival; Floriculture Forum

MALLORY, LYNN C.
Marshall B&PS
ΔΤΔ

MANDELL, STEPHEN
Detroit B&PS
Alpha Kappa Club

MANNING, JACK M.
Fowlerville AGR
Clubs: Vet's, 2x4

MANOCHIO, MARILYN C.
Fort Wayne, Ind. B&PS
ΑΞΔ; Clubs: Les Gourmets, Newman; Standards Chr.

MANSFIELD, RICHARD D.
East Lansing B&PS
Vet's Club

MANSPEALER, GEORGE S.
Buchanan B&PS

MAPES, CONSTANCE E.
Pontiac CA
Pi Kappa Delta; Clubs: Speech, Debate, Young Dem.; A.U.S.G.; All Uni. Judiciary; S.W.L.; Dorm. Pres.

MARE, CHARLENE
Grand Rapids ED

MARIAGE, JOSEPH W.
Rapid City S&A
Vet's Ass'n

MARICK, LILIAN M.
Grosse Pointe ED
ΑΧΩ; Wolverine; El. Ed. Club

MARIN, ELLIOTT M.
Oceanside, N.Y. B&PS

MARK, FORREST D.
Battle Creek S&A
Ind. Design Inst.; Jazz Soc.; Swimming Team; Fencing

MARK, PATRICIA J.
Sturgis B&PS
ΔΓ; Spartan, State News; A.U.S.G.; J-Hop; Water Carnival; Block S

MARLAN, DUANE E.
Lansing AGR
Kappa Delta Pi; Agr. Ed. Club

MARONICK, NANCY D.
Dearborn S&A
ΧΩ; Pan-Hel; Water Carnival

MARQUIS, GERARD
Sault Ste. Marie B&PS
Vet's Ass'n

MARSH, DAVID E.
Grand Rapids B&PS
Gamma Iota Mu

MARSH, HAROLD G.
Harbor Springs ENGR
ΑΧΣ; Vet's Ass'n; A.S.M.

MARSH, NANCY A.
Parma B&PS
M.S.U. Chorus

MARSH, ROBERT W.
Chicago, Ill. AGR

MARSHALL, ARLOA D.
Nashville S&A

MARSTON, JANICE M.
East Lansing ED
ΚΔ

MARTIN, CHARLES R.
Lansing VET
Phi Kappa Phi, Phi Zeta

MARTIN, JOHN L.
East Lansing ENGR
I.R.E.

MARTIN, MARY E.
Huntington Woods ED

MARTIN, MARY K.
Flint CA
ΓΦΒ (Pres.); Pi Kappa Delta, Alpha Epsilon Phi, Theta Sigma Phi, Mortar Board; State News; Forensics Union (Pres.); Water Carnival; Debate; Discussion, Oratory; Studio Theater

MARTIN, RICHARD E.
Flint ENGR
Tau Beta Pi, Eta Kappa Nu; A.I.E.E.

MARTIN, THEODORE C.
Flint ED
Vet's Ass'n; Baseball

MARX, EUGENE V.
Bronx, N.Y. AGR
Agr. Ec.; Agr. Extension

MARZKE, M. SUSAN
Lansing S&A
Alpha Lambda Delta, Pi Mu Epsilon

MASON, DONALD G.
South Haven B&PS
ΣX (Pres.); Spartan, Wolverine; I.F.C.; J-Hop; Water Carnival; Spartacade; Sailing Club; Greek Week

MASON, REGINALD A.
Holt CA
Theta Alpha Phi (Pres.); Studio Theater (Pres.); M.S.U. Players

MASSOLL, RICHARD E.
Saginaw ENGR

MATEER, WALTER W.
Lansing S&A

MATHESON, STUART K.
Grand Rapids B&PS
ΦΔΘ; Clubs: Ski, Vet's

MATISEK, JANET E.
St. Clair Shores B&PS
Wolverine; Young Rep.; S.W.L.

MATLAGA, CHARLES
Elizabeth, N.J. AGR
L.A. & U.P. Club

MATSON, EDWARD R.
Ft. Lauderdale, Fla. B&PS
ΦΔΘ

MATSUSAKA, THOMAS S.
Wahiawa, Oahu, Hawaii B&PS
Sigma Pi Eta; Hawaii Club; Hotel Ass'n

MATTESON, RICHARD A.
Alpena S&A
Clubs: Young Rep.; Vet's

MAUER, MATTHEW J.
Kalamazoo AGR
Clubs: Newman, Agr. Ec., Extension

MAUSTELLER, MARILOU
East Lansing B&PS
ΔΓ; Tau Sigma, Alpha Lambda Delta, Tower Guard; A.O.C.S.; Pan-Hel (Pres.); A.W.S.; Union Board

MAY, DEAN E.
Charlotte AGR
Intramurals

MAYO, JACK G.
Jackson B&PS
ΣN

MAZUREK, RAYMOND S.
Freesoil AGR

McCABE, HERBERT M.
New Rochelle, N.Y. B&PS
Inter-Dorm Council; Football, Crew

McCAFFREE, CHARLES
East Lansing B&PS

McCALL, PATRICIA, D.
Rockford, Ill. S&A
Wolverine; Frosh-Soph Council

McCALLA, DAROLD
Whitmore Lake VET
ΔTΔ; Block & Bridle; I.F.C.; Fencing

McCLYMONT, PATRICIA L.
Lincoln Park S&A
ΚΚΓ; State News; Intramurals; Campus Chest; A.C.S.; Stu. Guide

McCOMB, CHARLES R.
Lansing AGR
Clubs: Pistol, Forestry

McCOMB, WILLIAM A.
Lansing B&PS
AKΨ; Clubs: Vet's, Accounting; A.O.C.S.; Bus. Council (Pres.); S.E.C.O.

McCONNELL, JANET M.
Hartford B&PS
AΔΠ; Bus. Ed. Club

McCONNELL, MADELINE
Berkley ED
ΛΦ

McCONOMY, JUDITH A.
Benton Harbor ED
Wolverine, State News; Glee Club; Water Carnival

McCONVILLE, WILLIAM E.
Broad Channel, N.Y. B&PS

McCORMACK, JOHN A.
Ithaca B&PS
ΠΚΦ; I.F.C.; Intramurals

McCORMICK, KENNETH J., Jr.
So. Merville, N.J. B&PS
Sigma Pi Eta; Newman Club

McCORMICK, RICHARD A.
Eaton Rapids ENGR
Phi Eta Sigma, Pi Tau Sigma; A.F.S.

McCRONE, FRANK
East Lansing B&PS
Clubs: Vet's, History; A.O.C.S.

McCULLOUGH, SALLIE J.
Milwaukee, Wisc. VET
Tower Guard; Homecoming; Water Carnival

McDEVITT, JERRY T.
Bethany, Ill. AGR
Sigma Lambda Chi, Zeta Chi Delta

McDONAGH, JAMES R.
Saginaw ENGR
Green Helmet, Chi Epsilon; Vet's Ass'n; A.S.C.E.

M.DONALD, BETTY J.
Grosse Pointe B&PS

McDONALD, LAWRENCE P.
Jackson B&PS
BΘΠ; Wolverine, State News; Vet's Ass'n

McDONALD, MAYNARD S.
East Lansing B&PS

McDONALD, RICHARD R.
Battle Creek S&A

McGEE, ROBERT C.
Norfolk, Va. B&PS
Phi Mu Alpha

McGEHEE, KEITH L.
Flint B&PS

McGLINNEN, GERALD A.
Detroit B&PS
ΣN; Vet's Club; I.F.C.

McGLOTHLIN, HELEN C.
Manistique CA
Alpha Lambda Delta; A.W.S.; Judiciary Bd.; S.C.F.

McGRIFFIN, ANN E.
Traverse City S&A

McHUGH, DIANE L.
Toledo, Ohio S&A
ΠΒΦ; Spartan; Clubs: Newman, French; Intramurals; Campus Chest; Blood Drive; Spartacade; Water Carnival

McIVER, KATHRYN I.
Brimley CA
Theta Sigma Phi (Pres.); State News, Wolverine; Clubs: Young Dem., 4-H; Spartacade; Water Carnival

McIVOR, MARCIA L.
Dearborn S&A
Spartacade

McKAY, JERRY B.
Wyandotte S&A
ΛXΣ; Pi Mu Epsilon; A. C. S. (Pres.); Stu. Guide Steering Comm.

McKENZIE, GERALD R.
East Tawas B&PS
Clubs: Accounting, Canterbury; Elsworth Co-op.

McLELLAN, DELYNN C.
Alpena S&A
ΛXΩ; Sigma Delta Pi; Clubs: Newman, Young Rep; Forensic Union; Debate Squad

McMURDO, BARBARA J.
Detroit HE

McNAUGHTON, ROBERT D.
Lansing S&A

McQUILLAN, DOROTHY A.
Howell S&A
Mortar Board, Tower Guard, Alpha Lambda Delta, Tau Sigma, Kappa Delta Pi, Phi Alpha Theta; Education Council; A.W.S. Judiciary

McVANNEL, DONALD E.
Merrill ENGR
ΔΣΦ; Phi Eta Sigma

MEACHUM, HENRY J.
East Lansing VET

MEACHUM, PATRICIA A.
Millington ED
El. Ed. Club; Floriculture Forum; Lutheran Stu. Ass'n

MEACHUM, PATSY J.
East Lansing ED

MEAD, HUBERT A.
East Lansing ED

MEAGHER, CHARLES J.
Albany, N.Y. CA
Clubs: Newman, Speech Major

MEARES, LOUIS W.
Centerline ED
Baseball

MEASEL, MARGARET A.
Grosse Pointe S&A
Sailing Club

MECKLENBURG, ROY A.
Arlington Heights, Ill. AGR
ΑΓΡ; Phi Alpha Psi, Alpha Zeta; Nursery, Landscape Forum

MECORD, MERLE D.
East Lansing B&PS
Wolverine, State News; Radio Club

MEEHAN, JAMES MORGAN
Buffalo, N.Y. AGR
Beta Beta Beta; Clubs: Fisheries & Wildlife, Pistol

MEFFORD, JOSEPH P.
Ferndale ENGR
A.I.E.E.; I.R.E.

MEHOKE, RICHARD A.
Detroit ENGR

MELIKIAN, KARNIG M., Jr.
Indian Orchard, Mass. B&PS

MELTZER, THOMAS J.
Clawson B&PS
ΣX; Vet's Ass'n

MELVILLE, MARILYNN S.
St. Clair Shores HE
J-Hop; Water Carnival; Homecoming

MERKEL, WALTER R.
Maywood, Ill. AGR

MERRICK, JACK L.
Detroit B&PS
Wolverine, State News; Clubs: Accounting, Skating; Dorm Council

MEYER, GEORGE S.
Jackson S&A

MICHAEL, GORDON G.
Toledo, Ohio S&A
ΔTΔ; State News; Clubs: Newman, Barbell; Football, Intramurals; Homecoming; Water Carnival; Greek Feast

MIDDLEWOOD, DARREL C.
Livonia AGR
Track, Intramurals

MIELOCK, JOHN A., Jr.
East Tawas B&PS
Clubs: Ski, Newman, Vet's, Young Rep.; Intramurals

MIGLIORE, SALVATORE P.
New York, N.Y. ENGR
Triangle; Newman Club; I.R.E.

MIKEL, SANDRA L.
South Bend, Ind. S&A
Alpha Lambda Delta, Tau Sigma, Kappa Delta Pi; Dorm Pres.; Intramurals

MIKELBERG, ARNOLD S.
White Plains, N.Y. AGR
ZBT; Block & Bridle; Block S; Meat & Livestock Judging Teams

MIKOWSKI, BERNARD J.
Traverse City B&PS

MILAN, WALTER J., Jr.
East Lansing AGR

MILAN, WILLIAM B.
Detroit B&PS
Food Distribution Club

MILANO, DONALD J.
St. Charles S&A
C.S.F., C.S.O.; Activities Band; Mixed Chorus; A capella Choir

MILANO, RICHARD L.
St. Charles AGR
Vet's Club

MILBOURN, JOHN D.
Eaton Rapids S&A
ΦΔΘ; Ind. Design Inst.

MILES, SUE C.
Birmingham S&A
KΔ; State News; Sailing Club; S.W.L.

MILLER, CLARENCE L.
Goodrich AGR
Agr. Ed. Club

MILLER, JOHN A.
Dearborn B&PS
ΔTΔ; Intramurals

MILLER, KEITH W.
East Lansing ENGR
I.R.E.

MILLER, NEIL A.
Grand Rapids AGR
Clubs: Forestry, Vet's

MILLER, PHILLIP N.
Toledo, Ohio AGR
I.S.C.F.; Agr. Extension; Wrestling

MILLS, RICHARD A.
Mason B&PS

MILLS, WILLIAM H.
South Haven ENGR
A.S.C.E.

MILLS, WILLIAM H., Jr.
Detroit ED
Varsity Club; Baseball

MILLSOM, RITA M.
Saginaw S&A
Beta Beta Beta, Kappa Delta Pi; Dorm Pres.; Water Carnival; Women's I.R.C.; International Week; Homecoming

MILTON, HAROLD J.
Pittsburgh, Pa. B&PS
ZBT (Pres.); Sigma Pi Eta, Excalibur, Blue Key; Hotel Ass'n; I.F.C.; A.U.S.G.; Water Carnival

MINATOYA, ROBERT J.
Lihue, Kaui, Hawaii S&A
Hawaiian Club; International Festival; Intramurals

MINNS, JOYCE A.
Saginaw ED
ΔΔΔ; Spartan; Clubs: Newman, El. Ed.; S.W.L.; Campus Chest; Water Carnival; Spartacade; Homecoming

MISH, JOHN D.
Manistee B&PS

MISSIMER, ROGER D.
Reading B&PS
ΣX; Senior Council; J-Hop; Stu. Congress; A.U.S.G.; Frosh Orientation

MITCHELL, E. MARGARET
Saginaw ED
Delta Psi Kappa, Green Splash; Acrobatics Club; Women's Swim Team

MITCHELL, JAMES A.
Novi ENGR
Phi Lambda Tau, Scabbard & Blade

MITCHELL, SAMUEL J.
Lansing B&PS
ΣX; Vet's Club

MITCHELL, VICTORIA R.
Grand Rapids B&PS
State News; Canterbury Club; Spartacade

MOE, ROBERT I.
Mountain Lakes, N.J. B&PS

MOFFIT, JOAN M.
Lansing ED

MOHRLOK, HAROLD T.
Jackson B&PS

MOHRLOK, JOHN W.
Jackson B&PS
Pistol Club

MONFORD, SHIRLEY A.
Allen Park ED
AOΠ

MONKS, JAMES W., Jr.
White Plains, N.Y. S&A
A.C.S.

MONNETT, VIRGINIA L.
Detroit S&A
Kappa Phi; Dorm Council; A.W.S.; Judicial; J-Hop

MONTE, SALVATORE P.
Riverside B&PS
ΔΣΠ; Newman Club

MONTGOMERY, LINA J.
Marlette HE
Vocational Home Ec. Club; C.S.F.; Councils: Ed., Home Ec. Executive

MOOERS, BARBARA C.
Manhasset, N.Y. S&A
ΔΔΔ; French Club

Dress right, you can't afford not to.

Those who pay particular attention to their
appearance are very loyal to Hurd's . . .
where they find—
a masterly handling of smart styling,
fine tailoring,
and good color
in clothing, sportswear, accessories.

LANSING . AND
EAST LANSING
hurd's

MOONEY, EDWARD R.
Bronx, N.Y. B&PS
Pistol Club; Intramurals

MOORE, JACK A.
Interlocken B&PS
ΔΣΦ; Vet's Ass'n

MOORE, JANE A.
Bay City ED
Clubs: El. Ed., Speech Majors; Canterbury

MOORE, MARILYN J.
East Lansing ED
ΑΧΩ; State News; A.O.C.S.; J-Hop; Water Carnival; Block S

MOORE, RONALD D.
Rochester B&PS
ΦΚΤ; I.F.C.; Intramurals

MOREHOUSE, DONALD S., Jr.
East Lansing S&A
Ski Club; Intramurals

MOREY, DONALD E.
Saginaw ED
Porpoise, Varsity Club; Swim Team

MORITZ, BARBARA C.
East Lansing S&A
ΑΟΠ; Clubs: Newman, Ski, Spanish; House Council; Intramurals

MORLEY, IRIS M.
East Lansing S&A
Intramurals; Blood Drive; Water Carnival; Spartacade

MORNINGSTAR, M. LYNNE
Hillsdale S&A
ΑΞΔ; S.W.L.; Water Carnival; Greek Week

MORRILL, WILLIAM E.
East Lansing VET
Phi Kappa Phi, Phi Zeta, Jr-A.V.M.A.; Vet. Class Pres.

MORRIS, GLENDA C.
Highland Park ED
ΧΩ; Clubs: El. Ed., Ski, Skating; A.U.S.G.; Blood Drive; Block S; Spartacade; S.W.L.; Water Carnival; Intramurals

MORRISON, GEORGE J.
Staten Island, N.Y. B&PS
ΨΤ; Clubs: Newman, Vet's, Circle K; Pep Rallies; J-Day

MORROW, JAMES E.
Dowagiac B&PS
Men's Activity Council

MORTON, PRISCILLA A.
Detroit ED
ΔΓ; El. Ed. Club; S.W.L.

MORTON, ROY L.
Lansing S&A

MOSLEY, JAMES E.
Minneapolis, Minn. ED
ΚΑΨ; Baseball

MOSS, LEON W.
Beckley, W. Va. ENGR
S.A.E.

MOSSHOLDER, ROBERT N.
Joliet, Ill. AGR
Clubs: Vet's, Landscape Architecture

MOTT, RICHARD M.
Adrian B&PS
Clubs: Newman, Vet's, A.O.C.S.

MOTTARD, EARL J.
Carney B&PS
Vet's Club; Elsworth Co-op

MOTTINGER, ANN E.
Westport, Conn. S&A
ΠΒΦ; Tau Sigma, Alpha Lambda Delta, Tower Guard; Y.W.C.A.; A.W.S. Activities Bd.; Spartacade; Career Carnival; Parents Weekend

MOYER, LEWIS H.
Pass-A-Grille, Fla. B&PS
ΛΕΠ; Officer's Club; Hillel; Hotel Ass'n

MUELLER, RICHARD J.
Detroit AGR
Beta Alpha Sigma; L.A. & U.P. Club

MUHLITNER, RUTH A.
Ann Arbor HE
Women's I-R Council; Dorm Pres.; Intramurals

MUIR, RICHARD W.
Dryden S&A
Glee Club

MUIRHEAD, JEAN E.
Plato Center, Ill. CA
Spartan Engr.; Speech Majors Club; House Council

MULHOLLAND, ROGER E.
Ypsilanti AGR
Pi Alpha Xi; Floriculture Forum

MULKEY, M. FRED
Chattanooga, Tenn. B&PS
ΣΧ; Food Dist. Club

MULL, JOHN D.
Muskegon S&A
ΔΧ

MULLEN, JOHN C.
Detroit B&PS
ΑΤΩ; Ski Club; Tin Circle; Career Carnival; Jr. 500; Intramurals

MULLETT, MOREEN A.
Traverse City S&A
Kappa Delta Pi; Dorm Pres.

MULVIHILL, MICHAEL K.
Grand Rapids B&PS

MUMFORD, WIPIN C.
Hillsdale S&A

MUMFORD, WYNN
Weidman B&PS
State News; S.C.F.; Nauvoo League

MUNCE, PEGGY A.
Brighton B&PS
Wolverine; Canterbury Club; Stu. Interreligious Council; Dorm Office; Stu. Guide; Block S

MUNN, IRVING M.
East Lansing ED
Psi Chi; Psychology Colloquim; Stu. Affairs

MUNOZ, V. BEN
Sinajana, Guam B&PS

MURDOCK, JOHN H.
Grosse Pte. Farms B&PS
ΑΣΦ; Gamma Iota Mu (Pres.); Business Council

MURPHY, GREGORY J.
Lakewood, Ohio B&PS
Scabbard & Blade, Officers Club; Men's Council; Intramurals; Water Carnival; Spartacade

MURPHY, LOUIS M.
Buffalo, N.Y. B&PS
ΑΚΨ; Clubs: Vet's, Jazz, Finance; Intramurals; Water Carnival; Spartacade; Activities Carnival

MEYERS, GALE H.
Cheboygan ENGR
Phi Lambda Tau; C.S.O.; A.S.M.E.; Football, Track

MYERS, RUSSELL A.
Detroit B&PS
ΦΚΨ; Accounting Club; J-Hop; Water Carnival

MYNATT, ROGER D.
Dearborn ENGR
ΚΣ; A.S.C.E.

MYRMEL, ROLLAND P.
Western Springs, Ill. B&PS
ΔΤ; A.M.A.

NADEAU, COLIN G.
Troy, N.Y. B&PS
ΒΑΔ; Newman Club; Hotel Ass'n

NAGLE, BRUCE E.
East Lansing ED
Triangle; Ind. Ed. Ass'n

NALBANDIAN, LILLIAN M.
Grand Rapids CA
State News; Clubs: Arab, Spanish, International; J-Hop

NANK, POLLY A.
Mt. Clemens S&A
ΓΦΒ

NATAU, EDITH J.
Allen Park S&A
ΑΞΔ; Women's Glee Club

NAPORA, PATRICIA J.
Kenmore, N.Y. CA
ΣΚ

NASH, PATRICIA M.
Pineville, La. B&PS
ΑΟΠ; Delta Sigma Rho; Stu. Organ. Comm.; Forensics Union (Pres.); Debate; Discussion

NAVICKAS, ELIZABETH A.
Highland Park ED
Clubs: Jazz, Social Work, El. Ed.

NEARPASS, DONALD E.
Jackson S&A
Dorm Council

NEELY, HOWARD E., Jr.
East Lansing S&A
Football, Track

NEGRO, JOSEPH J.
Iron Mountain B&PS
Phi Eta Sigma, Green Helmet, Beta Alpha Psi

NEIMAN, JOHN C.
Flint S&A

NELLENBACH, JOHN H.
North Branch B&PS
Bus. Ed. Club; Bower Co-op (Pres.); Intramurals

NELLETT, FRANCIS G.
Bay City B&PS

NELSEN, GORDON R.
Grand Rapids B&PS

NELSON, AUTUMN D.
Northport HE
Lutheran Stu. Ass'n (Pres.)

NELSON, JAMES E.
Manistee B&PS
Clubs: Vet's; Men's Glee

NELSON, LEE E.
Midland S&A
Newman Club; E. Shaw Gen'l Council; E. Shaw Chorus; Intramurals

NELSON, NANCY L.
Rogers City S&A

NELSON, ROBERT O.
Dearborn B&PS
ΔΧ; Stu. Congress; Dorm Council; Jazz Club

NELSON, THOMAS G.
DeWitt S&A
A.O.C.S.

NEMECEK, PETER H.
Cheboygan B&PS
Food Distribution Club

NEMECHEK, FRANK L.
Aurora, Ill. B&PS
ΔΣΦ

NEMETH, PAUL M.
Lansing S&A

NERBONNE, KENT B.
Lansing AGR
Clubs: 2x4; Weight Lifters

NESIN, GUY M.
East Lansing ENGR

NETTE, JACQUELINE H.
Detroit HE
ΔΔΔ; Child Dev. Club; Dorm Council

NEUBRECHT, NANCY A.
Berkley S&A
ΓΦΒ; State News; Sailing Club; Jr. Pan-Hel

NEWMAN, HERBERT
New York, N.Y. B&PS

NEWSTED, ROBERT G.
Hart B&PS

NICHOLS, ARLENE J.
New Boston B&PS
W.I.C.; Dorm (Pres.); Bus. Ed. Club

NICHOLS, WILLIAM B.
Richmond CA

NICHOLSON, DONALD R.
Detroit S&A

NIGGLI, JOHN O.
Sturgis AGR
Mobile Home Club; Wrestling; Activity Band

NIGHTINGALE, GRACE L.
Battle Creek ED
Kappa Delta Pi; Skating Club

NISSLEY, LLOYD E.
Saline ENGR
I.R.E.; Winged Spartans, Finned Spartans

NOBLE, JANICE L.
East Lansing VET
ΔΓ; Alpha Delta Theta

NOBLE, MAX L.
Holton B&PS
Acc't Club; Vet's Ass'n

NODUS, ROBERT J.
Crystal B&PS
ΠΚΦ; Varsity Club; Golf Team

NOE, ARELENE M.
Detroit CA
ΑΞΔ; Speech Majors Club; Water Carnival; Spartacade

NOKES, RICHARD F.
East Lansing VET

NORDMAN, JEANINE A.
Quinnesec ED
Dorm Chorus; S.W.L.; Ski Club; El. Ed. Club

NORGAURD, MARSHALL H.
Manchester AGR
ΑΓΡ

NORTON, DAVID E.
Fenton ENGR
ΘΞ; Phi Eta Sigma, Eta Kappa Nu, Pi Mu Epsilon, Tau Beta Pi; Weight Lifting Team; Marching Band; Concert Band

NORTON, NANCY J.
Birmingham ED
ΦΜ; Clubs: El. Ed., Newman

NOVAK, JOHN R.
Flint S&A
Sigma Pi Sigma

NOVAK, SARA A.
Grosse Pointe ED
ΠΒΦ; Wolverine; Union Bd.; Campus Chest; J-Hop; Spartacade

NOVOTNY, ROBERT J.
Wayne S&A

NOWAK, LEONARD G.
Cedar Springs ENGR
Scabbard & Blade; A.S.A.E.

NOWROSKI, ARLENE M.
Detroit CA
ΑΞΔ; S.W.L.; Speech Majors Club; Theta Alpha Phi; Spartacade

NYMBERG, MARILYN
Detroit ED
ΑΦ

OAKES, JOYCE M.
Albion CA

OAKES, WILLIAM H.
Detroit B&PS
Officer's Club

O'CONNOR, JEREMIAH P.
Lansing B&PS
Les Gourmet Club

O'CONNOR, JOSELLA L.
Lake Odessa ED
Clubs: Ski, El. Ed.; S.W.L.; Frosh-Soph Council

O'CONNOR, NANCY C.
San Marcos, Cal. S&A
ΠΒΦ; Tau Sigma; S.W.L.; A.U.S.G.; Activities Carn.

O'HEARN, CATHERINE J.
Buffalo, N.Y. HE
ΚΔ; Omicron Nu; Frosh-Soph Council; Chrm-Food Planning; Nat'l I.A.W.S.; A.U.S.G.

OHLSSON, JOHN A.
Iron River VET
ΑΧΣ; Beta Beta Beta; Ass't Track & Cross Country Mgr.; Campus 4-H

OJEDA, JOSE
Bogota, Colombia, S.A. ENG

OLDFIELD, BETTY J.
Flint B&PS
A.U.S.G.; Spartacade; Stu. Organizations Council

OLMSTED, FLOYD C.
Owosso B&PS
Men's Glee Club; Intramurals

OLSON, CLARICE J.
Wayne S&A
Delta Omicron; State Singers; Orchestra; Women's Glee Club; Lutheran Stu. Ass'n

OLSON, SHARON M.
Wauwatosa, Wis. HE
ΑΧΩ; Pan-Hel Council; Jr. Pan-Hel Council; J-Hop; Spartacade Trophies Comm.

OLSSON, DAVID L.
Cadillac AGR
Phi Eta Sigma; Green Helmet; Christian Stu. Foundation; A.U.S.G.; Stu. Guide Pro.; Men's Activities Council; Packaging Society

OMO, R. B., Jr.
Tekonsha ENGR
A.S.A.E.

O'NEIL, JUDITH
East Lansing S&A
ΚΔ; Newman Club; Sno-Caps

OREEL, FRED N.
Berwyn, Ill. B&PS

ORR, DEAN W.
Lansing ENGR
Chi Eta Sigma, Phi Lambda Tau

ORR, NANCY M.
Palos, Ill. S&A
Women's Glee Club

ORVIS, CLAUDE H.
Marion AGR
Farmhouse; Forestry Club

OSBORN, MARY E.
Jackson S&A
Pi Gamma Mu;
Dorm Chorus

OSGOOD, FLOYD B.
DeWitt B&PS

OSSEWAARDE, LESTER J.
Allendale AGR
Agr. Ed. Club

OSTRANDER, DARLENE M.
Flint ED
Clubs: El. Ed.; Skating; Spartan Christian Fellowship; Dorm Chorus

OSTRANDER, DARRLYN J.
Grand Rapids VET
Alpha Delta Theta

OSWAIT, WILLIAM L.
Vicksburg AGR
Track; Men's Glee Club

O'TOOLE, LAWRENCE E.
Lansing B&PS

OVERLOCK, ELIZABETH J.
LaGrange Park, Ill. ED
Clubs: Newman, El. Ed.; S.W.L.

PABST, GORDON R.
Marlette AGR
Alpha Zeta

PACERNICK, DOLORES J.
Flint S&A
B'nai B'rith Hillel

PAJAK, ROGER F.
Bay City B&PS
Delta Phi Epsilon, Pi Sigma Alpha; Clubs: History, Viet Nam, E. Shaw Glee, Newman, International Relations, Young Dem; Academic Benefits Comm.; Shaw Gen'l Council; Officer's Club; Scabbard & Blade

PAKLAIAN, ROBERT N.
Detroit S&A
ΛΧΑ; Skating Club; Water Carnival; Jr. 500

PALATAS, MICHAEL E.
East Lansing B&PS
Varsity Boxing

PALLISTER, PATRICIA M.
Arlington, Va. S&A
ΚΚΓ; Rifle Club; Pres. A.W.S.; Philosophy Club; Phillips Council; Home Ec. Club

PALMATIER, PHILIP E.
Hastings S&A
ΔΥ; J-Hop; Spartacade

PALMER, DONALD E.
Royal Oak ED
Vet's Ass'n

PALMER, SHARON K.
Mason S&A

PALOMO, JOSÉ E.
Santa Ana, El Salvador, Central America AGR
Block & Bridle; Spanish Club

PAONE, PASQUALINO P.
Niagara Falls, N.Y. ENGR
Phi Lambda Tau;
Intramurals; Vet's Ass'n

PAPENDICK, VICTOR E.
Grayling S&A
ΦΚΣ

PARKE, ROSS A.
Winnipeg, Canada B&PS
Varsity Hockey Team; Intramurals; Varsity Club

PARKE, GORDON B.
Flint B&PS
Intramurals; Marching Band; Spartacade; Jazz Society

PARKER, JOHN T.
Chicago, Ill. ENGR
Clubs: Newman; Vet's Pistol

PARKS, JUDY A.
Lansing ED
El. Ed. Club; Y.W.C.A.

PARKS, ROBERT A.
Rockford ENGR

PARKS, ROGER N.
Howell CA
State News; Spartan Barbell Club; Young Rep.

PARKS, WILLIAM H.
South Bend, Ind. B&PS
Dramatics

PARSONS, DONALD E.
Vermontville ENGR
Vet's Club; A.I.E.E.-I.R.E.

PASQUALIN, PATRICIA A.
Bellevue, Ohio CA
Clubs: Newman; Speech Majors; Studio Theatre Players

PASTOR, HERBERT B.
Detroit AGR
ZBT; I.F.C.; Tennis; Block S

PATRICK, GUS F., Jr.
East Lansing B&PS

PATTON, ILENE M.
Oxford S&A
Concert Band

PATTON, JEROLD L.
East Lansing B&PS
State News

PATTULLO, H. MEYER
Wilmette, Ill. B&PS
ΔΣΠ; Intramurals; Asher Stu. Foundation; Christian Science Org.; Ski Club; Hotel Ass'n; Les Gourmet

PAUL, RUSSELL L.
East Lansing ENGR
I.R.E.; Varsity Club; Gymnastics

PAULIN, JERINE J.
Escanaba S&A

PAULUS, ROBERT D.
Wellston AGR
Clubs: Emmons; Forestry

PAVELKA, CHARLES F.
Jackson Heights, N.Y. ENGR
Vet's Ass'n; Water Carnival

PAYNE, RICHARD C.
Lincolnwood, Ill. B&PS
ΔΤΔ; Officer's Club, I.F.C.

PAYNE, WILLIAM B.
Hastings B&PS
Vet's Ass'n

PAYTON, TIMOTHY J.
Australia B&PS
ΔΤΔ; Clubs: Food Distribution, Canterbury; Intramurals; U.B.

PEACOCK, WILLIAM L.
Rockford, Ill. AGR
ΘΧ; Track; L.A. & U.P.

PEARSON, BARBARA J.
East Lansing S&A
Kappa Delta Pi; Christian Student Foundation; Block & Bridle; Clubs: Sailing, History

PEATROSS, WILLIAM H.
Pittsburgh, Pa. ED

PECKENS, RICHARD A.
Cohoctah AGR
Vet's Ass'n; Ag. Econ., Winged Spartans

PECKHAM, DELMAR D.
Traverse City B&PS

PECHTA, SHIRLEY A.
Moran ED
El. Ed. Club; Spartan Christian Fellowship

PEDE, LAWRENCE W.
Charlotte B&PS

PEDERSON, LOWELL C.
Rapid City B&PS
Clubs: Accounting, Young Rep; Frosh-Soph Council

PETT, DONALD L.
Wayland AGR

PEHOTE, CHARLES S.
Livonia S&A
Clubs: Newman, Vet's; Floriculture Forum

PELISSIEN, MARGUERITE A.
Laurium S&A

PELLE, MICHAEL A.
Elmont, L.I., N.Y. B&PS
ΔΣΠ; Clubs: Italian-American, Newman, Accounting; Spartacade; Intramurals

PELLICCIOTTI, FERNANDO A.
Amsterdam, N.Y. ENGR
ΛΧΑ; Clubs: Newman, Ski, S.A.E.; A.S.M.E.

PELTIER, GARY L.
Lansing S&A
Phi Eta Sigma, Kappa Delta Pi; History Club; Dramatics

PELTON, BARBARA J.
Toledo, Ohio ED
ΠΒΦ; A.W.S.; Student Guide Program

PELTON, CHARLENE J.
Rocky River, Ohio B&PS
ΔΓ; J-Hop; Pan-Hel

PENEGOR, DONALD F.
Ontonagon AGR
L.A. & U.P. Club

PEPPLER, SHEILA M.
Reed City ED

PERKINS, DONALD C.
Lansing B&PS
Alpha Kappa Psi

PERKUCHIN, CAROL B.
Milford HE
Omicron Nu; Vocational Ed.; Home Ec. Club

PERRIN, JAN S.
Standish S&A
Kappa Delta Pi, Tau Sigma

PETE, LAWRENCE H.
Fremont, Ohio B&PS
ΔΧ; Officer's Club; I.F.C.

PETERS, JOHN
East Lansing AGR
Beta Beta Beta; Fisheries & Wildlife Club

PETERS, ROBERT H.
East Lansing B&PS
Intramural Hockey; Vet's Ass'n; French Club

PETERS, WILLIAM J.
Grand Rapids CA
Pi Alpha Mu; State News; Vet's Ass'n

PETERSEN, LARRY R.
Charlevoix ENGR
Vet's Club; A.S.M.E.

PETERSON, ELDONNA J.
Muskegon Heights ED
Clubs: Newman, International

PETERSON, JUDITH A.
Grand Rapids S&A
ΑΓΔ; State News; A.U.S.G.; Pan-Hel; J-Hop

PETERSON, KAREN E.
Birmingham ED
Beta Beta Beta; Spartan Christian Fellowship

PETERSON, LOWELL H.
Foster City AGR
Packaging Society; Officers' Club; Intramurals

PETERSON, MARLENE J.
Schenectady, N.Y. ED
ΑΔΠ; Wolverine; El. Ed. Club; J-Hop; Water Carnival; Greek Week; A.U.S.G.

PETERSON, MARY J.
Edmore ED

PETTYS, CHARLES D.
Newton, Mass. B&PS
ΣΚ; Finance Club

PETZOLD, JOHN A.
Port Hope S&A
ΦΚΣ

PHAU, MARY E.
Howell ED
ΑΔΠ; Block S; A.W.S. Judic.; S.W.L.; El. Ed. Club; Jr. Pan-Hel

PFEIFLE, HELEN M.
Petoskey ED

PFENT, LAWRENCE H.
Detroit B&PS
ΤΚΕ

PFORR, PHYLLIS M.
Manhasset, N.Y. B&PS

PHEIL, CHARLES G.
East Lansing S&A
ΚΣ; Pre-Veterinary Club

PHEIL, M. MARDELL
East Lansing ED
ΛΞΔ

PHILLIPS, ALLAN L.
Deckerville ENGR
A.S.A.E.; Elsworth Co-Op Men's Union

PHILLIPS, ELAINE L.
Battle Creek ED
El. Ed. Club

PHILLIPS, FRANK F.
Holt S&A
Football

PHILLIPS, HOWARD R.
Lansing ENGR
A.I.E.E.; Vet's Assn.

PHILLIPS, NANCY C.
Highland Park HE
Kappa Delta Pi; Home Ec. Club; House Council; W.I.C.

PHILIP, PAUL B.
Port Huron S&A

PIASTA, DICK L.
Detroit CA
Intramurals; Men's Inter-Residence Council; Dorm Council

PICKERING, THOMAS C.
Grand Rapids ENGR

PIERCE, MILO C.
Aurora, Ill. S&A
Delta Phi Epsilon, Sigma Delta Pi; Spanish Club; S.C.F.

PIERCE, RAYMOND G.
Swartz Creek AGR
State News

PILGER, NICHOLAS J.
Lansing AGR
ΣΧ; Wolverine; A.O.C.S.; Packaging Soc.; Stu. Cong.; Men's Union; Ice Show; Greek Week; Penny Night; Stu.-Faculty Social Comm.

PILZ, MARLENE R.
Wyandotte S&A
Women's Glee Club

PINTER, VELMA M.
Bay City S&A
Block S; Spartacade; Water Carnival; Women's Co-Op League

PIPPIN, RICHARD P.
Nashville S&A
ΛΣΦ; Clubs: Young Dem., History; Men's Union; Block S

PITCHFORD, DEAN L.
Benton Harbor AGR

PITKIN, MARILYN R.
Elyria ED
Asher Stu. Foundation; C.S.O.

PLUGGE, RICHARD J.
Grand Rapids ENGR
Tau Beta Pi, Eta Kappa Nu, Pi Mu Epsilon; A.I.E.E.-I.R.E. (Pres.)

POGUE, JOHN F.
Pelham, N.Y. B&PS
Sigma Pi Eta; Newman Club; Hotel Assn.

POHL, SUE L.
Lapeer S&A
Delta Phi Alpha, Kappa Delta Pi

POLAK, JOSEPH S.
Glenn S&A
Clubs: Newman, Vet's; A.O.C.S.; Ind. Design Inst.; Soccer; Wrestling

POLCZYNSKI, JAMES J.
Milwaukee, Wis. B&PS
ΔΣΠ; Phi Eta Sigma; Les Gourmets; Vet's Assn.; Bus. Council; Spartacade; Carnivals: Water, Spartan, Activities, Career

POLESKI, FRANK A.
Rockwood AGR
Pomoler Club

POLLACK, SHEILA
Brooklyn, N.Y. ED
ΛΕΦ; Clubs: Jazz, Young Rep.

POLLARD, ALISON A.
Saginaw S&A

POLLARD, CHARLES K.
Toledo, Ohio B&PS
ΣΛΕ

POLLOCK, JAMES E.
Milwaukee, Wis. B&PS
ΔΣΠ; Hotel Assn.; Ski Club; Councils: Bryan, Inter-Dorm; Intramurals

POMEROY, THOMAS B.
Carson City B&PS
ΔΣΠ; Sigma Delta Psi; Newman Club; Y.M.C.A.; Cross Country; Intramurals

POMRENKE, NORMAN E.
Trenton B&PS
Alpha Phi Sigma

POOLE, DALE C.
Howell B&PS
Alpha Phi Sigma; A.O.C.S.; Spartan Guard

POPP, ROBERT T.
Conemaugh, Pa. ED
Football

PORRAS, OSEAS
Bogota, Colombia AGR

PORRITT, JOHN F.
East Lansing B&PS

PORTER, DAVID L.
Lansing B&PS

POSTEMA, EDWARD J.
Hart ENGR

PAULOS, BETTE A.
Fenwick B&PS
ΑΓΔ; Clubs: Ski, Sailing, Bus. Ed.; Campus Chest; J-Hop Comm.

POWERS, JUDITH L.
St. Catherines, Ontario CA
Studio Theatre; M.S.U. Players; A.W.S.; House Council; Dorm Glee Club

PRATT, CHARLES A.
Lansing B&PS
Alpha Phi Omega

PRATT, HARRY H.
Chicago, Ill. B&PS
ΧΨ; Vet's Club; Intramurals

PRENDERGAST, BERNARD E.
Rochester, N.Y. B&PS
ΦΚΣ

PRENTICE, LE VON A.
Okemos S&A
Triangle

PRENTICE, MELVIN D.
Springfield, Ill. B&PS
ΘΧ

PRIDGEON, JOHN W.
Montgomery ENGR
ΑΧΣ; A.S.M.; A.F.S.

PROCEK, NANCY A.
Chicago, Ill. B&PS

PROCTER, ROBERT W.
Bay City B&PS
Alpha Phi Sigma

PROUT, ELIZABETH J.
Houghton CA
ΑΞΔ; Theta Sigma Phi, Mortar Board, Alpha Lambda Delta; Kappa Tau Alpha; Wolverine (Assoc. Ed.); Pan-Hel.; Greek Week; J-Hop; Block S Comm.

PROUTY, DONALD L.
Dearborn B&PS
ΑΚΨ; Winged Spartans; Finance Club; Dorm Council; Intramurals

PRUDER, VICTOR H.
Roseville B&PS
ΑΚΨ; Vet's Assn.

PRYBYLOWICZ, MARY ANN
Dearborn B&PS
Clubs: Newman, Bus. Ed.

PUMA, CHARLES J.
Oakfield, N.Y. ENGR
ΑΧΑ; Spartan Engineer; A.S.M.E.

PURCHIS, H. EDWIN
East Lansing AGR
ΑΤΩ; Basketball

PUTZIG, DUANE H.
Dearborn B&PS
Vet's Assn.

QUICK, SHERWOOD H.
East Lansing S&A

QUIGLEY, JOHN J.
Detroit AGR

RACETTE, DONALD G.
Albany, N.Y. CA
Clubs: Speech Majors, Butterfield; Studio Theatre; Radio Workshop; Spartan Playhouse

RADZVILLE, LAWRENCE W.
Detroit ENGR
ΑΤΩ; A.S.C.E.

RAFOS, SANDRA L.
Cuyahoga Falls, Ohio S&A
ΔΔΔ

RAJEWSKI, ROBERT J.
Essexville AGR
Arnold Air Soc., Pershing Rifles; Clubs: Newman, 4-H; Promenaders

RAMSEY, JAMES H.
East Lansing B&PS
Hotel Assn.

RANDALL, DAVID E.
Reed City AGR
Farmhouse; Clubs: Men's Glee, Agr. Ec.; Activity Band

RANDALL, DONALD C., Jr.
Dowling VET
Jr. A.V.M.A., Pre-Vet Club, Promenaders; State Singers; Water Show

RANDALL, GEORGE A.
Lansing ED
Ind. Arts Club; A.O.C.S.; Spartan Guard

RANDOLPH, ROBERT L.
White Plains, N.Y. S&A
ΑΦΑ; Kappalien Singers; Track

RANKIN, MARGARET A.
Lansing S&A
ΑΞΔ; A.U.S.G.

RANTIS, PLATO N.
Stevensville S&A
ΣΝ (Pres.); I.F.C.; Intramurals

RASALAN, JESUS P.
Quezon City, Philippines B&PS

RATHBUN, CLAYTON L.
East Lansing ENGR
Chi Epsilon; A.S.C.E.

RAVET, GERALD J.
Powers B&PS
Beta Alpha Psi; Vet's Ass'n; Accounting Club

RAVIN, SUZANNE E.
Detroit S&A
ΓΦΒ

RAY, CONNIE
Park Forest, Ill. S&A
Delta Phi Delta; U.M.O.C.; Water Carnival; Mixed Chorus; Block S

RAYMER, RALPH W.
Okemos AGR
Fish & Wildlife Club

RAYMOND, KEITH F.
Sault Ste. Marie ED
Clubs: Ind. Arts, Vets, Newman; Intramurals

READING, JOSEPH L.
Crystal Lake, Ill. B&PS
ΒΘΠ; Newman Club; Basketball

READY, RUTH A.
Munith S&A

REAMES, RICHARD L.
Cassopolis S&A
C.S.F.; Intramurals

REARICK, LUTHER W.
Toledo, Ohio ENGR
Gamma Delta; A.C.S.; A.I.C.E.; E.T.A.; Engr. Exposition; Dorm Judiciary; Dorm Choir

REASON, ALAN M.
Birmingham AGR
Packaging Club; A.O.C.S.

REASON, SUSAN E.
Birmingham B&PS
ΔΓ; S.W.L.; Spartacade; Water Carnival; Homecoming

REBMANN, EILEEN I.
Roslyn Heights, N.Y. HE

REDDING, KAREN A.
Huntington Woods CA
ΑΦ; Wolverine, Spartan; Union Bd.; Water Carnival; Greek Week; Spartacade; Homecoming

REDNER, ANN E.
Union Lake ED
ΓΦΒ; Madrigal Ensembles; A.U.S.G. Stu. Guide; State Singers; Water Carnival

REETZ, CLARE J.
Detroit HE
ΖΤΑ; Gamma Delta; Clubs: Young Rep., Child Development; Intramurals

REEVES, BARBARA A.
Grand Rapids CA
Studio Theatre

REICHARD, SALLY M.
Toledo, Ohio VET
Alpha Delta Theta; S.W.L.; Water Carnival; Frosh-Soph Day

REICKEL, RICHARD E.
Rockwood ED
ΔΧ; Baseball

REILLY, CLEO
Bellaire, Texas S&A
Clubs: Acrobat, International Relations; Intramurals

REILLY, JOHN P.
Elmwood Park, Ill. AGR
ΑΣΦ; Agr. Council; Vet's Ass'n; Water Carnival; Spartacade; Clubs: Newman, Packaging

REINER, RICHARD S.
New York, N.Y. S&A
Beta Beta Beta; Alpha Kappa; Intramurals; A.U.S.G.

REINHARDT, BARBARA J.
Pontiac S&A
Women's Glee Club; M.S.U. Chorus

REINKE, ROGER W.
Milwaukee, Wis. B&PS

REISING, JANET A.
Beaver, Pa. HE
ΑΟΠ; Tower Guard; Omicron Nu; Jr. Council; Sr. Council; Block S; Homecoming; Clubs: Retailing, Ski, Ice Skating, Home Ec.; Spartacade; Water Carnival; S.W.L.

REITER, MELVIN
Brooklyn, N.Y. CA
ΖΒΤ; Sigma Delta Chi; Excalibur; Stu. Congress; State News, Ed.; Board of Publications; Blue Key

RELLIS, MICHAEL G.
Sault Ste. Marie S&A
Phi Eta Sigma, Delta Phi Epsilon, Pi Gamma Mu; International Club; Y.M.C.A.; Vet's Assn; Intramurals; Orientation

RENDEL, MARVIN R.
Lansing B&PS
Accounting Club

RENFREW, JOYCE J.
Lansing HE

RENTSCHLER, ROBERT J.
Tecumseh S&A

REULING, DONNA N.
East Lansing ED
ΚΑΘ; Tower Guard; Kappa Delta Pi; Councils: Frosh-Soph, Jr., Sr.; Senior Class Sec'y.; Spartacade; Jr. Day; Spinster Spin; A.O.C.S.

REUTER, SYLVIA A.
Grosse Pointe ED
ΔΖ; Spartan; El. Ed. Club; J-Hop Pub.; J-Day; Homecoming; Water Carnival; Spartacade

REYNOLDS, LLOYD E.
Lansing B&PS
Triangle; Alpha Phi Omega; Clubs: Ski, Sailing; Vet's Ass'n; Winged Spartans

REYNOLDS, STUART A.
Oakland, Calif. S&A
ΑΧΣ; Pre-Medical

RHEN, ROBERT P.
Pittsburgh, Pa. ENGR
ΑΓΡ; Phi Eta Sigma; Engr. Council

RHOADS, MAURICE R.
Comins AGR
Agr. Ed. Club

RHODES, HAROLD T.
St. Joseph ENGR
Tau Beta Pi; A.I.E.E.

RHYNARD, ALVIN
St. Louis B&PS
Vet's Ass'n; Accounting Club

RHYNARD, IVAN
St. Louis B&PS

RICE, BEVERLY W.
Pontiac ED
Kappa Delta Pi; Christian Stu. Foundation

RICE, GERALD R.
Rose City ENGR
Vet's Ass'n; Pistol Club; I.R.E.

RICE, GLENN JAMES
Bainbridge, N.Y. ENGR
ΦΚΣ

RICE, NANCY C.
Bloomfield Hills HE
ΦΜ; Uni. Women Honor Stu.; Home Ec. Retailing Club (Pres.); S.W.L.; Fr. Orientation Week

RICHARD, DONALD H.
Clark Lake B&PS
ΘΞ

RICHARDS, DONALD E.
Port Huron ED
Phi Eta Sigma; Kappa Delta Pi; Int. Arts Club

RICHARDSON, JAMES A.
Houghton, S.D. B&PS
Food Club

RICHTER, FRED W.
Niles B&PS
Intramurals; E. Shaw Chorus

RICKENS, RONALD F.
Cresson, Pa. ED
Football

RICKER, R. KENT
Delton ENGR

RICKS, DONALD J.
Mears AGR
Phi Eta Sigma, Alpha Zeta; Agr. Ec. Club; Spartan Guard

RIDDLE, ROBERT V.
Warwick, Va. ENGR
Eta Kappa Nu, Pi Mu Epsilon; I.R.E.; Engr. Council; Marching Band, Concert Band

RIDLEY, DIXIE L.
South Haven ED
El. Ed. Club

RIDLEY, EMMET L.
East Lansing AGR
ΦΔΘ; Pomolar Club; I.F.C.

RIERSON, RUTH J.
VET
Alpha Delta Theta; Honor Code Bd., Vet. Med.; St. Comm. Chr. Dorm

RIETMAN, CARL
Zeeland AGR
Intramurals

RIFENBERG, JACK A.
Jackson ED

RIGGS, JANE R.
Covington, Ky. HE
ΧΩ; Clubs: Retailing, Home Ec.; Dorm Council; Homecoming; Campus Chest; S.W.L.; Spartacade; Water Carnival; A.W.S. Act.; Block S; J-Hop

RIGS, VIVIAN M.
Three Rivers HE
Spartan Christian Fellowship; Clubs: Home Ec., Vocational Home Ec.; Bowling Team; Spartacade (Co-Chr.)

RIGONI, ROBERT J.
Iron Mountain B&PS
Men's Glee Club; Dorm Pres.; Inter-Dorm Council

RIGOTTI, FERDINAND C.
Pontiac ENGR
S.A.E.

RIHA, JUDITH M.
Dearborn S&A
ΑΞΔ; Young Rep.; Amer. Chemical Soc.; Newman Club

ROACH, JAMES A.
Lakewood, N.Y. B&PS
ΚΣ

ROACH, MAURICE W.
Port Huron AGR

ROBBINS, DORIS E.
Mason S&A

ROBERTS, DAVID H.
Huntington Woods ENGR
Vet's Ass'n; A.S.M.E.

ROBERTS, EDWARD J., Jr.
Detroit B&PS
Vet's Ass'n

ROBERTS, KENNETH M.
Center Line S&A
ΘΞ; A.U.S.G.; State News; Spartan; J-Hop; Water Carnival; Activities Carnival

ROBERTS, NORMAN E.
Three Rivers CA
Alpha Epsilon Rho; State News; Speech Majors Club; J-Hop (Co-Chr.); M.S.U. Players, Studio Workshop; Radio Workshop; Spartan Playhouse; WKAR-TV

ROBERTSON, JAMES K.
Midland AGR
Intramurals; Spartan Pistol Club (Pres.); Spartan Pistol Team; Vet's Ass'n

ROBERTSON, WAYNE M.
Fremont ENGR
Phi Eta Sigma, Tau Beta Pi; Am. Foundrymen's Soc.; Christian Stu. Foundation; W. Shaw Gen'l Council; Engineering Exposition; Intramurals

RODGERS, JOHN H.
Thompsonville ENGR
Arnold Air Society

ROE, MABEL E.
Clio S&A

ROELOFS, DON H.
Muskegon S&A
ΒΘΠ; Phi Mu Alpha; Univ. Orchestra; Marching Band; Spartan Christian Fellowship

ROGERS, EDWIN
Jackson S&A
Men's Inter-Residence Council

OLDSmobility!

...THE EXCITING NEW ACTION-WAY TO GO FOR '58!

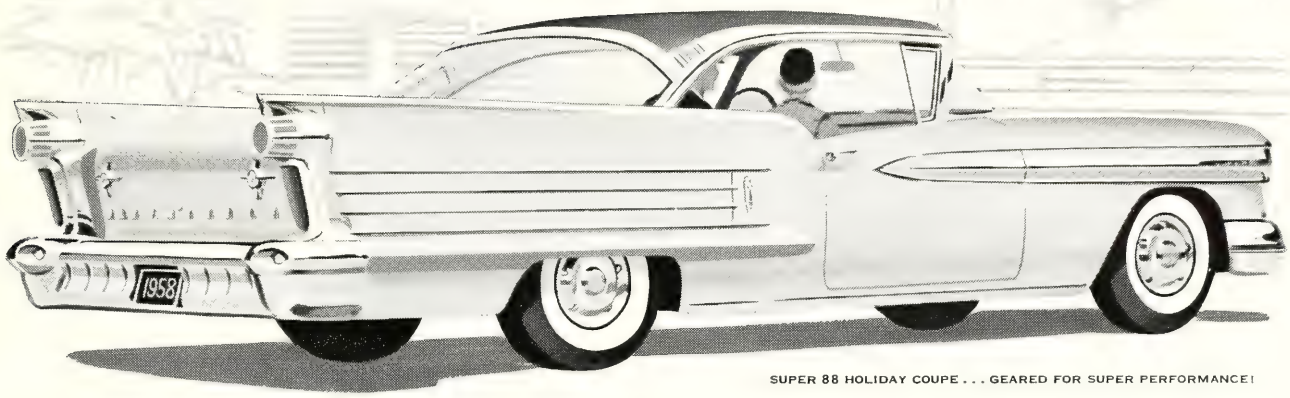

SUPER 88 HOLIDAY COUPE . . . GEARED FOR SUPER PERFORMANCE!

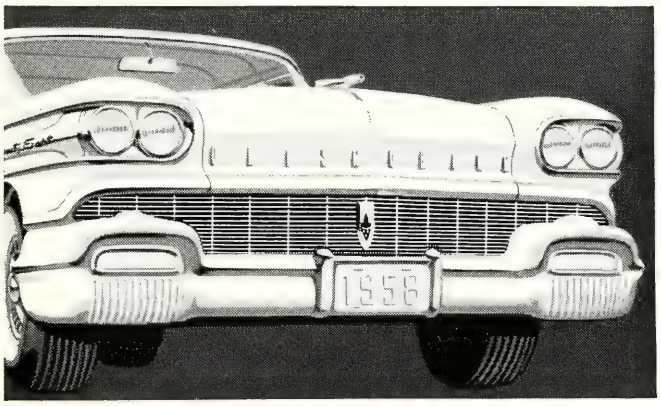

Beyond the striking appearance of Oldsmobile's Four-Beam Headlamps is a marked increase in your night-driving safety. The Lo-Lites (two outer beams) provide up to 25% more illumination . . . the Hi-Lites (all four beams) give you 50% more visibility, reduce glare.

Meet the Mobile Look . . . by Oldsmobile for '58! Here are lines . . . sleek, impressive and in good taste . . . that say this car is in a class by itself. You know it for sure when you road-test the new Rocket Engine that teams *true economy* with famous Rocket performance. And just wait 'til you try New-Matic Ride* . . . a *true* air suspension that defies any road that gets rough! So come in! See *all* the exciting new features that make *OLDSmobility* the way to go with distinction. Be our guest for an unforgettable *OLDSmobility* test!

OLDSMOBILE DIVISION, GENERAL MOTORS CORPORATION

*Optional at extra cost.

SEE YOUR AUTHORIZED

OLDSMOBILE

QUALITY DEALER

ROGERS, JOHN M.
Lansing S&A
ΔΥ; Delta Phi Epsilon; Fresh. Class Pres.; Frosh-Soph Council; Jr. Council; J-Hop Co-Chr.; Intramurals

ROGERS, PATRICIA M.
Detroit ED
ΔΖ; Kappa Delta Pi; El. Ed. Club

ROGGENBUCK, RICHARD L.
East Lansing B&PS
Porpoise

ROLLINS, MARILYN
Detroit ED
ΖΤΑ; Dorm Glee Club; El. Ed.; S.W.L.; Block S

ROMANEK, DORIS J.
Lansing S&A
A.O.C.S.

ROMANELLI, FRANK
Dearborn B&PS
ΔΣΠ; Sigma Pi Eta; Intramurals

ROMINE, PRUDENCE A.
Monroe HE
Kappa Delta Pi; Clubs: Skating, Home Ec.

ROOSA, EDGAR P.
Middletown, N.Y. CA
Inter-Dorm Council; Radio Workshop

ROSCOE, EDMUND J.
Newark, N.J. ENGR

ROSE, GENE R.
Buchanan ENGR
Farmhouse; A.S.A.E.

ROSENDALL, ALAN J.
Grand Rapids B&PS
Intramurals

ROSLUND, SHARON D.
Jackson B&PS
Dorm Choir; Social Work Club

ROSS, AUDREY B.
Allen Park B&PS
Tower Guard, Alpha Lambda Delta; Campus Chest Exec. Board; Senior of Week; Clubs: Newman, Rifle; Union Board; Res. Hall Council; Activities Carnival; Spinster Spin

ROSSMAN, WILLIAM M.
Union Pier B&PS
ΔΧ

ROSSOW, KAREN S.
Plymouth B&PS
Alpha Lambda Delta; Spanish Club (Pres.); Young Rep.

ROTH, MARILYN D.
Elmhurst, Ill. HE
ΑΦ; Home Ec. Club; Block S; Spartacade

ROURKE, STANLEY A.
Highland B&PS
Dorm Pres.

ROUSE, HAROLD L.
Lansing S&A
A.O.C.S.; Ski Club; J-Hop Comm.; Block S

ROUSTON, ROBERT S.
Detroit ENGR
ΔΣΦ; Dorm Glee Club; Rifle Team

ROWE, DONALD L.
Royal Oak B&PS
ΔΣΦ; Basketball

ROWE, ROGER J.
Lansing ENGR
I.R.E.; A.I.E.E.-I.R.E. Stu. Br.

ROWE, WILLIAM J.
Detroit CA
ΔΤΔ; Wolverine, State News; Clubs: Officers, Ski; Union Bd.; Intramurals

RUBIN, DAVID E.
Brooklyn, N.Y. AGR
ΑΕΠ; Clubs; L.A. & U.P., Rifle; Hillel; Spartan Guard; Rifle Team; Baseball

RUBIN, HOWARD M.
Rockford, Ill. B&PS
ΑΕΠ; Theta Alpha Phi; State Singers; M.S.U. Players

RUESS, JAMES S.
Flint AGR

RUMBLES, DON L.
Mason B&PS
A.O.C.S.; Ski Club; Winged Spartans

RUMBLES, WILLIAM E.
Mason S&A
Scabbard & Blade, Sigma Phi Sigma, Green Helmet

RUMMEL, ROGER P.
Birmingham B&PS
Intramurals

RUNDE, SUSANNE J.
Farmington ED
Pi Alpha Mu; Helot; Young Rep.

RUPINSKI, MARCIA A.
Grand Rapids S&A
Wolverine, State News; Clubs: Newman, Young Rep.; A.C.S.; Block S; Water Carnival

RUSSELL, KENNETH D.
Tangier, Ind. VET
Jr. A.V.M.A.

RUTH, JAMES M.
East Lansing AGR
Clubs: Newman, Packaging

RUTZ, DONALD E.
West Orange, N.J. B&PS
Alpha Phi Sigma; Vet's Ass'n

RYAN, ELLIOT A.
Gardner, Mass. B&PS
ΚΣ; State News; Hotel Ass'n; Kappaliers; Carnivals: Water, Activities

RYAN, ROBERT L.
Owosso B&PS
Clubs: Vet's, Newman

RYBSKI, DIANE H.
Chicago, Ill. HE
Tower Guard, Omicron Nu; Clubs: Skating, Newman, Home Ec., Retailing; Gymnastics Demonstration Team

RYLANDER, NAN M.
Pleasant Ridge ED
ΦΜ; El. Ed. Club

SACKETT, DIRILDA H.
Edmore B&PS
Clubs: Ski, Bus. Ed.

SADIATAK, ED
Chesaning VET
A.V.M.A.

SADLER, KEITH A.
East Lansing ENGR
Tau Beta Pi

SADLER, NORMAN J.
Bear Lake AGR
Clubs: Agr. Ed., Officers, Pistol, Newman

SAFFADY, SHIRLEY K.
Lansing B&PS
Canterbury Club; A.O.C.S.

SAINE, BARBARA N.
Chicago, Ill. B&PS
ΑΦ; Phi Gamma Nu; Bus. Ed. Club; Spartacade

SAITO, SHOGO
Honolulu, Hawaii B&PS

SAJTAR, STEPHEN M.
Battle Creek B&PS
ΔΣΠ; Vet's Ass'n.; Hotel Ass'n.; Intramurals

SALISBURY, KEITH D.
East Lansing ENGR
Pi Tau Sigma; Engr. Council; A.S.M.E.

SALK, CLAYTON A.
East Lansing AGR
Floriculture Forum

SALSBERY, WAYNE E.
Greentown, Ind. VET
Jr. A.V.M.A.; Block & Bridle Club

SALTER, CLARE J.
Pontiac S&A

SAMALIK, JOHN H.
Bay City S&A
ΑΧΣ; Newman Club

SANDBERG, JESSUR H.
Lansing ED
Industrial Arts Club

SANDERS, JEAN A.
Flossmoor B&PS
ΑΧΩ; Wolverine; Dorm Council; S.W.L.; A.W.S. Judiciary; J-Hop

SANDS, MARJORIE A.
Port Huron HE

SANSONE, PAUL G.
Forest Park, Ill. S&A
Union Bd.; Water Carnival; Spartacade; Stu. Orientation Comm.

SAPILA, LEO S.
Ishpeming B&PS

SASANKO, ALVIN M.
Monongahela, Pa. AGR
Soccer Club; Dorm Council; Soccer Team

SASSO, RICHARD
Colon, Panama VET
ΑΣΦ; Clubs: Spanish, Newman; A.V.M.A.

SATO, HERBERT S.
Honolulu, Hawaii B&PS
Hawaii Club, Vet's Ass'n

SATOW, CHARLES W.
Sebewaing B&PS
Stu. Guide; Float Comm.; Bands: Activity, Marching

SAUER, WALTER R.
Sturgis B&PS
Bands: Marching, Concert

SAUM, VIRGINIA R.
Wayne, Ill. ED
ΚΚΓ

SAUTER, DAVID
Ironwood B&PS

SAWDON, GERALD D.
Flint S&A
C.S.O.; Asher Stu. Foundation

SAWICKI, NANCY A.
Wyandotte ED
Kappa Delta Pi; Clubs: El. Ed., Newman; S.W.L.; Spartacade; Dorm Chorus; Block S

SAYLES, HAROLD D.
East Lansing ENGR
Bowling Team

SCANLON, DENISE F.
Dearborn CA
Theta Sigma Phi; State News

SCHAADT, CHARLENE M.
Ann Arbor HE
Dorm Pres.; Women's Inter-Residence Council (Pres.); Stu. Organ. Council

SCHAEFER, ELFRIEDA J.
Detroit S&A
Beta Beta Beta

SCHAFER, CATHERINE A.
Lansing ED
ΑΦ; Clubs: Bus. Ed., El. Ed.; Pan-Hel.; Spartacade; Water Carnival

SCHAITBERGER, DANIEL A.
Grosse Pointe B&PS
Vet's Ass'n

SCHALDENBAND, ARTHUR L.
Farmington AGR
Newman Club; Intramurals

SCHAUB, THEODORE F.
Lake Leelanau VET

SCHAUTZ, JEAN K.
East Lansing S&A

SCHEIDLER, EDWARD P., Jr.
Flushing S&A
Beta Beta Beta; Clubs: Vet's, Pre-Med.

SCHINDEN, ALICE M.
Pinckney ED
El. Ed. Club

SCHERICH, BARBARA A.
Jackson ED
Clubs: Canterbury, El. Ed.; Dorm Chorus; Homecoming

SCHEUERMAN, ROBERT W.
Detroit AGR
Clubs: Newman, Co-Op Extension (Pres.); Vet's Ass'n

SCHEUNEMANN, VIRGINIA H.
Cassopolis ED
Clubs: Sailing, Rifle; Women's Swim Team

SCHIELE, IRENE A.
Grosse Pointe HE
ΚΔ; Mortar Board, Omicron Nu (Pres.), Tower Guard, Alpha Lambda Delta; Wolverine; Retailing Club; Councils: Frosh-Soph, Senior, Pan-Hel., Jr. Pan-Hel (Pres.); Stu.-Faculty Social Comm.

SCHIMKE, ARTHUR M.
Manistee AGR
Clubs: Forestry, Vet's

SCHINKEL, ALICE E.
Berrien Springs HE
Wolverine; Home Ec. Club; L.S.A. (Pres.)

SCHIPPEL, CARL R.
Lathrup Village S&A
Swimming

SCHLABACH, KARL B.
Benton Harbor B&PS
ΒΘΠ; Hotel Ass'n.; Bands: Marching, Concert; Intramurals

SCHLECHT, MARGARET A.
Ann Arbor ED
ΑΓΔ; Wolverine

SCHLEGEL, RONALD L.
East Lansing S&A
Intramurals

SCHLENDER, CAROLYN R.
Lansing S&A
Tau Sigma

SCHLOSS, JEREMY K.
Haslett ED
Phi Mu Alpha

SCHMAUCH, CHARLES A.
Ecorse B&PS

SCHMIDT, RODGER L.
Birmingham AGR
2x4 Club

SCHNEIDER, D. DOUGLAS
Chelsea AGR
Farmhouse; Alpha Phi Omega; C.S.F.

SCHNEIDER, HARO, Jr.
Long Island, N.Y. ENGR
Pi Mu Epsilon

SCHNEIDER, MARILYN R.
Lansing B&PS
Phi Gamma Nu; Newman Club; Stu. Guide

SCHNEIDER, VIRGINIA H.
Grosse Pointe ED
ΠΒΦ; Wolverine; A.U.S.G. Greek Week; Water Carnival; J-Hop

SCHNETTLER, DONALD F.
Detroit B&PS

SCHOENFELD, LOIS M.
Northbrook, Ill. S&A
Sno-Caps

SCHOONMAKER, L. KATHERINE
Birmingham ED
ΑΧΩ; Wolverine; Inter-Dorm Rep.; I.A.W.S.

SCHRAG, TRUMAN F., Jr.
East Lansing B&PS
ΛΧΑ; Men's Glee Club; Finned Spartans (Pres.); Football, Fencing

SCHRAMEK, JOHN N.
Kalamazoo S&A
ΣΧ; Blue Key, Pi Mu Epsilon; Wolverine; Clubs: Young Rep., Ski; A.O.C.S.; A.U.S.G.; International Week; Polio Shot Program; Homecoming; Intramurals

SCHREIHANS, FRANCIS A.
Three Oaks ENGR
ΑΧΣ; Phi Lambda Tau; Weight Lifting Club; Y.M.C.A.; Weight Lifting Team

SCHRIEFER, SUSAN R.
Saginaw ED
Gamma Delta; Wolverine; El. Ed. Club; Activities Carnival

SCHROCK, LEWIS H.
East Lansing CA

SCHROEDER, RICHARD A.
Morton Grove, Ill. AGR
ΣΧ

SCHUBEL, JEAN E.
Minden City HE
Spartan; Retailing Club; S.W.L.; Stu. Guide; Campus Chest

SCHUHARDR, WILLIAM F.
East Lansing ENGR
I.R.E.; Engr. Council; Engr. Exposition

SCHULTZ, BEVERLY J.
Grand Rapids S&A
ΑΞΔ; Delta Phi Alpha; C.S.O.

SCHUMACHER, LYNNE M.
Port Austin S&A
Kappa Delta Pi; History Club

SCHUTTE, JAMES E.
Baraga S&A

SCHWARTZ, JAMES H.
Montpelier B&PS
ΒΘΠ

SCHWARTZFISHER, FRANK J.
Petoskey B&PS
Clubs: Newman, Accounting

SCHWARZ, JAMES K.
Crystal Lake, Ill. B&PS
BΘΠ

SCHWEIFLER, PAUL A.
Grand Haven ENGR
Vet's Ass'n.

SCHWENN, MARILYN K.
Kalamazoo ED
AΔΠ; Wolverine;
El. Ed. Club; Block S

SCHWERDT, JOHN D.
St. Joseph B&PS
ΔΤ; Vet's Ass'n.

SCHWINGER, KARL L.
Saginaw B&PS
AKΨ

SCOTT, CAROLYN E.
Detroit ED
AKA

SCOTT, CHARLES R.
St. Louis S&A
Vet's Ass'n.

SCOTT, JAMES C.
Detroit AGR
ΣΑΕ

SCOTT, JANET K.
Jackson B&PS
XΩ; Social Work Club;
Frosh-Soph Council;
A.U.S.G.

SCOTT, RENELLE L.
Flint VET
Green Splash; Swim Team;
Synchronized Swim Team

SCRUTCHFIELD,
VALERIE A.
Skokie, Ill. CA
Wolverine; Speech Majors
Club; Spartan Playhouse

SEAGER, BRENT C.
Brown City S&A
Beta Beta Beta; Pre-Med.
Soc.; Emmons Judiciary

SEAGER, MINER D.
Lansing B&PS
Clubs: Accounting, Finance,
Ski

SEARCY, RONALD G.
Michigan City, Ind. B&PS
ΣX

SEARS, AURA J.
Tavares, Fla. S&A
Beta Beta Beta; A.O.C.S.

SEARS, CLAIRE E.
Belding ED
El. Ed. Club; House Council

SEBLE, TED G.
Lansing ENGR
Alpha Phi Omega;
Finned Spartans; A.I.E.E.

SEBRELL, WAYNE A.
Lansing ENGR
Pi Tau Sigma, Tau Beta Pi;
Am. Foundry Soc.

SEEBACK, WILLIAM A.
Scottville S&A
ΦMA; Stu. A.G.O.

SEEDS, BRUCE W.
Grand Rapids B&PS
Phi Eta Sigma; Dorm
Council (Pres.);
Brody Radio Service

SEIBEL, JOHN P.
Detroit B&PS
ΔX

SEIDEL, CONRAD D.
Saginaw B&PS
ΔΤ; Stu. Guide

SEITZ, MARY KAY
Jackson ED
El. Ed. Club; Dorm Council;
Dorm Choir

SELLS, BARBARA
Oak Park, Ill. B&PS

SENA, GERALD A.
Blue Island, Ill. CA
ΣΑΕ

SEROKA, RICHARD P.
Hamtramck AGR
ΦKΨ

SETTLES, CAROLYN G.
Frankfort S&A

SEYMOUR, HARRIS W.
Kapuskasing, Ont. AGR

SHAFFER, ARNOLD K.
Niles ENGR

SHAFTOE, LYNDON R.
St. Ignace B&PS
Alpha Phi Sigma;
Clubs: Officers, Pistol

SHANNON, MICHAEL J.
Traverse City B&PS
Alpha Phi Sigma;
State News; Pistol Club

SHAPIRO, BEATTIE
Long Beach, N.Y. S&A
AEΦ; Wolverine, State News;
Young Dem. Club; Dorm
Council; Stu. Gov't.; Block S

SHATTUCK, CAROLYN A.
Birmingham B&PS
AΔΠ; Phi Gamma Nu, Pi
Omega Pi (Pres.); Wolverine;
Bus. Ed. Club; A.W.S.
Activities Bd.; Stu. Organ.
Council; Activities Carnival

SHAW, JAMES R.
Brigden, Ont. B&PS

SHAW, JOHN R.
Royal Oak B&PS

SHAW, SANDRA L.
New Orleans, La. S&A

SHAW, SONDRA L.
Flint ED
ΣK; Union Bd.; A.W.S.
Judic.; J-Hop; Carnivals:
Water, Activities

SHAWL, ALBERT T.
Flint B&PS

SHEATHELM,
R. WILLIAM
Lansing AGR
Green Helmet, Phi Eta
Sigma, Sigma Lambda Chi
(Pres.); 2x4 Club

SHEDD, LAWRENCE C.
Eaton Rapids AGR
A.S.A.E.

SHEERE, MARVIN R.
Lansing B&PS
Ski Club; A.O.C.S.

SHELL, GERALD L.
Brooklyn ENGR
A.S.C.E.; Hedrick Co-op.

SHEPPARD, BERTON S.
Shrere, Ohio ENGR
Farmhouse; Green Helmet,
Blue Key, Alpha Zeta;
Pi Kappa Delta;
Knights of St. Patrick;
Nat'l Stu. Journal Am. Soc.,
Agr. Engr.; Poultry Club;
A.S.A.E.; Debate;
Discussion; Forensics
Union

SHERIDAN, PAUL P.
Detroit S&A
Clubs: Rather, Officers;
Intramurals

SHERWOOD,
CONSTANCE Y.
Mullett Lake Village HE

SHETRON, STEPHEN G.
White Plains, N.Y. AGR
Agronomy Club; A.O.C.S.

SHETTLEROE, ROBERT L.
Dundee B&PS
ΘΞ; Vet's Ass'n.;
Les Gourmets

SHIELDS, JOSEPH F.
Flint B&PS

SHILNEY, ETHEL V.
Lake Orion ED

SHILNEY, RICHARD A.
Lake Orion ED

SHIVELY, SARA J.
Akron, Ohio S&A
ΦM (Pres.); Beta Beta Beta,
Sem.-Bot.; Inter-Dorm
Council; Pan-Hel;
Orientation; Block S

SHULAK, FRED B.
Detroit VET
Varsity Club; A.V.M.A.;
Dorm Council; Fencing

SHULTIS, TERRY L.
Mason B&PS
Bands: Marching, Concert

SHUMWAY, JO A.
Tekonsha S&A
Phi Kappa Phi; Sno Caps;
House Council; Y.M.C.A.;
Block S; Stu. Guide

SIEGAN, DONALD L.
Oak Park B&PS
Dorm Council; Dorm Judic.;
Bowling

SIGNS, NORRIS H.
Ionia VET

SILCO, ROBERT O.
Pittsford, N.Y. ENGR

SILVIS, PATRICIA M.
Hamburg, N.Y. VET
Tower Guard, Alpha Delta
Theta, Alpha Lambda Delta;
Vet. Council; Y.M.C.A.

SIMMONS, ROGER L.
Grand Rapids B&PS
Alpha Phi Sigma;
Water Carnival

SIMON, LESLIE R.
Chicago, Ill. S&A
ZBT; Intramurals

SIMONDS, E'LAINE C.
East Lansing B&PS
Newman Club; A.O.C.S.;
J-Hop

SIMONS, JUDITH L.
Battle Creek AGR
Pi Alpha Xi;
Floriculture Forum

SIMONS, MARGARET R.
St. Ignace B&PS
State News

SIMONSON,
VIRGINIA M.
Sandusky B&PS
ΔΔΔ; Phi Gamma Nu;
Pan-Hel; Campus Chest

SIMPSON, NANCY P.
South Lyon ED
ΔΓ; Outstanding Jr.; Block S;
J-Hop; Homecoming;
Carnivals: Activities, Water;
S.W.L.; Activities Band;
A.W.S.; Intramurals

SIMPSON, RICHARD L.
Frankenmuth CA
ΔX; Wolverine; State News;
Union Bd.; I.F.C.; J-Day

SIMS, KEITH L.
Lansing ENGR
A.S.M.E.

SINGER, CAROLYN P.
Detroit HE

SINHA, MADESHWAR D.
Dharhara, India AGR
Poultry Science;
Indian Stu. Assn.

SJOSTROM, PHYLLIS B.
Rockford, Ill. ED

SKELLENGER,
GERALD D.
Flint ENGR
A.O.C.S.; Dorm Council;
Dorm Choir

SKELLEY, PATRICIA A.
Pontiac ED
AΔΠ; Kappa Delta Pi;
State News; El. Ed. Club

SKIDMORE, RICHARD A.
Flint S&A

SKORY, DELAINE L.
Lansing S&A

SKRIDEN, LEROY D.
Coldwater AGR
Sigma Lambda Chi; 2x4 Club

SKY, ASHER J.
Altoona, Pa. B&PS
Food Distribution Club;
Dorm Council; A.U.S.G.
Intramurals

SLATER, KAREN L.
Ft. Wayne, Ind. B&PS
ΓΦB; Bus. Ed. Club;
Pan-Hel; Mixed Chorus

SLATER, KENT J.
Grand Rapids B&PS
Elsworth Co-op

SLAVIK, LEONARD C.
Flint B&PS
ΔΣΠ; Les Gourmets; Rest.
Mgt. Club; Councils: Dorm,
Inter-Dorm, Inter Co-op;
Howland Co-op

SLAYTER, CAROLYN D.
Spring Lake ED
AXΩ

SLOBODIN, RONALD J.
East Lansing S&A
Pi Mu Epsilon; Swimming

SLOCUM, JACK D.
Hastings ENGR
Vet's Ass'n.; A.S.M.E.

SMALE, THOMAS W.
Detroit B&PS
Intramurals

SMEDLEY, ERNEST L.
Lansing ED

SMITH, DONALD J.
Crystal S&A
ΠKΦ; Pi Mu Epsilon

SMITH, ELIZABETH A.
Little Valley, N.Y. S&A
AOΠ (Pres.); Women's Glee
Club; Stu.-Faculty Social
Comm.; A.W.S. Activities;
Children's Theatre;
Intramurals

SMITH, GERALD C.
East Lansing B&PS
Clubs: E. Shaw;
Finance (Pres.); Bus. Council

SMITH, GUY R., Jr.
Thompsonville B&PS
Phi Mu Alpha; Band (Pres.)

SMITH, JAMES L., Jr.
Detroit ED
ΦKT; Sigma Delta Psi; Track

SMITH, JUDITH A.
Lansing S&A

SMITH, LOWELL C.
Lansing ENGR
Phi Eta Sigma, Arnold Air
Society, Green Helmet,
Tau Beta Pi; Intramurals

SMITH, MARY E.
Presque Isle, Me. VET
Sigma Delta Epsilon; M.S.U.
Veterinarian; Jr. A.V.M.A.

SMITH, MURRAY M., Jr.
Grosse Pointe ENGR
Chi Epsilon, Phi Lambda
Tau; S.C.E.; Inter Co-op
Council (Pres.);
Hedrick (Pres.)

SMITH, NANCY KAY
Lansing S&A
ΣK

SMITH, RICHARD D.
Freeland ENGR
A.S.M.

SMITH, RICHARD L.
Holt CA

SMITH, RICHARD L.
Memphis B&PS

SMITH, RICHARD N.
East Lansing AGR
L.A. & U.P. Club

SMITH, RICHARD R.
Birmingham B&PS
Vet's Ass'n., Marketing Club

SMITH, ROBERT F.
Keego Harbor AGR

SMITH, ROBERTA A.
Haslett S&A
Stu. Nurses Assn.

SMITH, ROLLAND A.
St. Johns B&PS

SMITH, RONALD T.
Grandville AGR
ΦKΣ; Packaging Society

SMITH, RUSTY
Oak Hill, N.Y. B&PS
ΣK; Ski Club, Hotel Assn.;
Bus. Council; Block S;
Activities Carnival

SNEDDON, MELVILLE W.
Ferndale B&PS
Les Gourmets, Ski Club;
C.S.F.

SNETSINGER, JACK A.
LaGrange, Ill. B&PS
Delta Phi Epsilon;
Clubs: Vet's, International

SNIDER, NANCY J.
Davison HE
Clubs: Co-op Extension,
Home Ec., Journalism-
Extension

SNYDER, PATRICIA A.
Lansing CA
AOΠ; Wolverine; Clubs: Ski,
Speech Majors; Pre-Med
Assn.; Studio Theater

SODERLUND, CARL A.
East Lansing CA

SOLOKO, JANICE M.
Flint S&A
Tau Sigma

SOMMERS, JOHN R.
Ramsey B&PS

SONGSTER, MARTHA A.
Palmyra, N.Y. S&A

SORENSEN, RICHARD R.
Evart B&PS

SORIANO, JESS M.
Pontiac B&PS

SOSNOWSKI, GERALD T.
Hamtramck CA
ΦKΣ; Men's Glee Club

SPANIOLO, CHARLES V.
Muskegon S&A

SPARPANA, DONALD L.
Dearborn ED
ATΩ

SPEES, GARY L.
Pontiac B&PS
KΣ

SPEHAR, BARBARA J.
Madison Heights S&A
AOΠ; Clubs: History (Pres.),
Newman; A.U.S.G.;
Intramurals

SPEIR, NANCY A.
Detroit ED
ΔΔΔ; Spartan; Clubs: Ski,
El. Ed., Block & Bridle

SPELMAN, JOHN M., Jr.
Mansfield, Ohio CA
ΦΚΣ

SPENCE, ROBERT B.
Birmingham ED
El. Ed. Club, Vet's Assn., Promenaders, Floriculture Forum; Cap & Gown Series; Activities Carnival

SPENCER, BEVERLY K.
Flint B&PS

SPENCER, JANET A.
Croswell ED

SPICKA, RICHARD W.
Michigan City, Ind. ENGR
ΘΧ; Newman Club; A.I.C.E.; Intramurals

SPILLUM, MICHAEL P.
Racine, Wis. S&A
ΔΤ; Sailing Club; A.U.S.G. Spartan Guard; J-Hop; Water Carnival

SPILMAN, EUGENE
Birmingham S&A
Ski Club; Lutheran Stu. Assn.; Vet's Assn.

SPINK, HAROLD E.
Horton AGR
Agr. Ed. Club

SPINRAD, STEPHAN
Flint S&A
Block & Bridle; Intramurals

SPOTTS, MAYNARD E.
Jonesville B&PS
ΘΧ

SQUIRES, RICHARD
Lansing B&PS
A.U.S.G.

STAFF, KIRSTEN E.
Upper Montclair, N.J. S&A
Beta Beta Beta; Newman Club; House Council; W.A.A. Bd.; Intramurals

STAFFORD, ALISON M.
Wayzata, Minn. S&A
ΚΔ; Stu. Guide

STALTER, M. VIRGINIA
Anchorage, Ky. HE
ΑΧΩ; Wolverine; Retailing Club; Frosh-Soph Council; Stu. Guide

STANERSEN, LEWIS A.
Joliet, Ill. AGR
Vet's Assn.; Agronomy Club

STANHOPE, DONALD F.
Mahnomen, Minn. B&PS
A.O.C.S.

STAPELMAN, RICHARD J.
Lansing ENGR

STAPLES, JAMES H.
Utica VET
Jr. A.V.M.A.

STAR, STAN
Fredonia, N.Y. B&PS
ZBT; Councils: Sr., Men's Activity (Pres.); A.U.S.G.; Spartan Spirit; STUN

STASEVICH, MIKE N.
Melvindale B&PS
Alpha Phi Sigma; Councils: Inter-Dorm, Dorm; Intramurals

STAVOE, H. WAYNE
Grosse Pointe S&A
ΣΑΕ; Water Carnival

STEARNS, KARL W.
Gaylord B&PS
Bands: Marching, Concert

STEEL, PAULINE E.
Jackson ED
Newman Club, P.E.M.; Intramurals

STEELE, THEODORE D.
Lansing AGR
ΦΔΘ; 2x4 Club

STEEN, JULIA A.
Hart S&A
Wolverine; History Club; Inter-Dorm Council; S.W.L.

STEFFEE, CARYLE K.
Plainfield, N.J. S&A
ΚΛΘ; Wolverine; S.W.L.; J-Day

STEFFEN, CARL H.
East Lansing AGR
Vet's Assn.

STEFFENS, JOYCE M.
Fraser ED
House Council; Dorm Chorus

STEFFENS, RONALD D.
Fraser AGR
ΘΧ

STEIN, BARBARA A.
Arcadia, Calif. S&A
ΚΚΓ; Kappa Delta Pi; Jr. Council; S.W.L. Water Carnival; J-Hop

STENSON, HELEN M.
Baraga S&A
Young Rep Club; Dorm Chorus

STERLING, JANE R.
Jonesville HE
ΚΛΘ; Wolverine; Clubs: Women's Glee, Home Ec.; Jr. Council; Union Bd.; Sec'y Jr. Class

STERNBERG, VICTOR H.
Bad Axe ENGR
Spartan Guard; Jr. 500

STEURY, JOEL D.
Grand Rapids B&PS
Pi Tau Sigma; Jazz Soc.; Vet's Assn.; Finned Spartans

STEVENS, LOUIS D.
Dearborn S&A

STEVENSON, HARRY L.
Battle Creek ENGR

STEWART, ELIZABETH L.
Detroit B&PS
ΑΧΩ; Wolverine, Spartan; Clubs: Jazz, Spanish; A.U.S.G.; Lutheran Stu. Assn.; J-Hop

STEWART, JOHN D.
Boyne Falls S&A
Delta Phi Delta; Officers Club

STEWART, JOSEPH F.
East Lansing ED
Ind. Arts Club

STEWART, KENNETH R.
Royal Oak S&A

STEWART, WILLIAM E.
Monrovia, Liberia S&A
International Club; African Stu. Assn.; Y.M.C.A.

STID, PETER D.
Mason AGR
ΑΓΡ; State News; Agr. Ec. Club, Block & Bridle; Intramurals

STIFLER, ANN R.
Dearborn ED
ΑΦ; Pan-Hel; A.W.S.; Spartacade; Water Carnival; Homecoming

STIFLER, GERALD R.
Dearborn ENGR
ΣΝ; Chi Epsilon; Baseball

STIVER, HAROLD E.
East Lansing B&PS
Beta Alpha Psi; Accounting Club

STOCKING, GLORIA J.
Dearborn ED

STODDARD, ELIZABETH S.
Birmingham S&A
Sno Caps

STOLL, LOUISA A.
Royal Oak HE
Homecoming; Campus Chest; Intramurals

STOLT, MARLENE K.
Manistee S&A
Phi Kappa Phi; Sno Caps; Ski Club

STONE, ALISON R.
Alpena ED
Kappa Delta Pi; El. Ed. Club; Hillel

STONE, BARBARA E.
Saginaw S&A
Sno Caps

STONE, JERRY L.
East Lansing B&PS
ΔΤΔ; Officers Club; Spartan Guard; Block S

STONE, SHARON A.
East Lansing HE
Nat'l Ed. Honorary; Home Ec. Club; Block S

STONER, CAROL A.
Monroe CA
ΓΦΒ; Pan-Hel

STONER, WILLIAM G.
Saginaw AGR
ΔΧ; Campus Chest; Track

STONEX, ALAN K.
Brighton B&PS
Alpha Phi Omega; Dorm Council; A.U.S.G.; Spartan Guard; Jr. 500; Intramurals

STORCH, EDMOND C., Jr.
New Madison, Ohio S&A
ΠΚΦ

STOUFFER, ROGER D.
South Bend, Ind. B&PS
Pre-Vet Club; Dorm Council; A.U.S.G.; M.I.R.H.C.

STOUT, FRANCIS P.
Ionia AGR

STOVER, RICHARD E.
Breckenridge B&PS

STOWE, LEROY N.
Traverse City AGR
Sigma Lambda Chi; Agr. Council; 2x4 Club

STRAHL, GLADYS I.
East Lansing CA
Alpha Lambda Delta; Clubs: French, Speech

STRANG, PHYLLIS J.
Birmingham ED
Wolverine; Clubs: El. Ed., Newman; Water Carnival

STRAUB, PHILLIP W.
Plymouth AGR
ΤΚΕ; Forestry Club

STRAUSS, ROBERT E.
Haslett ENGR
Newman Club; A.I.E.E.; Tennis; Intramurals

STREIB, JOHN F.
Birmingham AGR
ΑΣΦ; Sailing Club, Vet's Assn., Packaging Soc.; Sr. Council

STROBEL, JOHN R., Jr.
East Lansing ENGR

STROBEL, WILLIAM K.
Cottekill, N.Y. B&PS
ΘΧ; Newman Club; Assn.: Vet's Hotel, Am. Marketing; A.O.C.S.; A.U.S.G.; Water Carnival; Spartacade; Intramurals

STROEBEL, JACK D.
Saginaw ENGR
ΔΧ; Chi Epsilon; A.S.C.E.

STRONG, ROBERT S.
East Lansing ENGR
A.S.M.E.

STRONG, THOMAS D.
East Lansing B&PS
ΒΘΠ; Wolverine; Union Bd.; Water Carnival; Spartacade

STROUD, DAVID H.
Vicksburg CA
Sigma Delta Chi, Excalibur; Spartan, State News (City Editor); M.I.R.H.C. (Pres.); Dorm Pres.; Intramurals

STRYKER, JAMES G.
Grand Rapids S&A
Vet's Assn.; Young Rep.

STUBBS, BETTE J.
Brooklyn ED
El. Ed. Club; Dorm Choir

STUCK, NORMA P.
Lansing S&A
Kappa Delta Pi

STUDT, JUDY A.
East Lansing ED
ΑΞΔ; Women's Glee Club; S.W.L.; Spinster Spin

STUECKEN, RICHARD H.
Detroit AGR
ΑΓΡ; Newman Club; Block & Bridle

STUIT, RONALD J.
Grand Rapids B&PS
Men's Glee Club

STULTZ, JOAN M.
Mishawaka, Ind. ED
El. Ed. Club

STURIS, TALIVALDIS
Saginaw ENGR

STURTZ, SUE H.
Crystal Lake, Ill. S&A
ΧΩ; Wolverine; Sr. Council; J-Hop; Water Carnival; Union Bd.; Jr. 500 Court; Army Corps Sponsor; A.U.S.G.; Block S

STUTEVILLE, SHELDA JAN
Dearborn ED
S.W.L.

STUTIE, ROBERT E.
Pompano Beach, Fla. B&PS
Vet's Assn., Young Rep. Club; Water Carnival

SULLIVAN, LAWRENCE T.
Lansing CA
S.A.E.; Communications Research Center

SULLIVAN, MARVIN D.
Holland CA
Speech Club; Studio Theatre

SUMERACKI, EILEEN J.
Detroit ED
Clubs: Pistol, Fish & Wildlife

SUMMERS, BENJAMIN R.
Lansing ED

SUNDERMAN, MILDRED L.
East Lansing ED
Gamma Delta

SURBER, MARCELLA R.
Decatur, Ga. S&A
ΑΧΩ; Tau Sigma, Kappa Delta Pi, Eng. Honors Prog.; Spartan; A.U.S.G.; A.W.S. Activities; Stu. Guide

SUSICK, GAIL D.
Detroit ED
Clubs: Newman, El. Ed.

SUSSEX, BROCK W.
Detroit S&A
Clubs: Pre-Law; Vet's; Intramurals

SUTHERLAND, WILLIAM R.
Charlotte S&A
Activities Band

SUTTON, BARBARA J.
Fowlerville S&A
Kappa Delta Pi

SUTTON, HOWARD
St. Catherines, Ont. CA
State News; Water Carnival; J-Hop; Intramurals

SUTTON, MARILYN H.
East Lansing S&A
ΔΖ; Spartan; Newman Club; Block S; J-Hop; Spartacade

SUTTON, PATRICK L.
Fowlerville ENGR
Track

SUTTON, ROBERT A.
East Lansing B&PS
Les Gourmets

SVEC, F. JOSEPH
Traverse City B&PS

SWAN, HARLEY
East Lansing AGR

SWANSON, ARTHUR R., Jr.
East Lansing B&PS

SWANSON, CARL W.
Utica AGR
Wolverine; Floriculture Forum; Campus 4-H

SWANSON, NANCY M.
Ravenna ED
Clubs: El. Ed., Women's Glee

SWANSON, RICHARD C.
East Lansing AGR
Clubs: Young Rep., Food Tech.

SWEENEY, JOSEPH R., Jr.
Maplewood, N.J. AGR
Clubs: 2x4, Newman

SWEET, KAY C.
Flint ED
Clubs: Skating, Bus. Ed.; Intramurals

SWITZENBERG, WILLIAM J.
Pontiac AGR
Packaging Soc.

SYKES, EDWARD S.
Rome, N.Y. S&A
Canterbury Club; Dorm Council; Parent's Week-end

SYTEK, RAYMOND E.
Detroit VET

SZYMCZYK, PATRICIA A.
Dearborn HE
ΔΖ; Home Ec. Club

TABER, BRUCE E.
Lansing AGR
Floriculture Forum

TACEY, CLARENCE J.
Fairgrove S&A

TALAGA, STANLEY J.
Bay City S&A
Debate

TALBERT, MILES E.
East Lansing ENGR
ΑΧΣ; A.I.C.E.

TALBOT, JOHN E.
Scotia, N.Y. ENGR
Spartan Engr.; Newman Club; A.S.M.E.; Engr. Exposition

TALBOT, MARIANNE E.
Flint ED

TANCOCK, KENNETH F.
Detroit B&PS

TANQUARY, RONALD G.
Dundee CA
Sigma Delta Chi; Vet's Assn.

through our doors pass the

Graduating Classes

of

Michigan State University

the

Union Book Store

TAPPEN, MARGIE M.
Grand Rapids CA
ΛΞΔ; Speech Club; M.S.U. Players

TARR, WILLIAM H.
Glennie AGR

TATRO, JOAN D.
Allen Park CA
Clubs: Speech Majors, International

TAULBEE, DALE B.
Detroit ENGR
ΔΣΦ; Pi Tau Sigma; Phi Lambda Tau

TAYLOR, GRACE P.
Cynwyd, Pa. S&A

TAYLOR, MARILYN J.
Clarkston ED
El. Ed. Club; A.W.S.; Women's Co-op League

TAYLOR, MARY N.
Yonkers, N.Y. S&A
Pi Gamma Mu; House Council; Dorm Chorus

TEBBETTS, KENNETH E.
Detroit B&PS
Intramurals

TENHOOR, FRED G.
Moline ENGR
ΑΓΡ

TENNIS, GAYLAND L.
Charlotte B&PS
Scabbard & Blade; Clubs: Officers, Agr. Engr.; Track

TERHUNE, WALTER S.
Westfield, N.J. AGR

TERPENING, RAY
East Lansing AGR

TERRY, AUDREY K.
Almont ED
ΔΖ; Wolverine; Clubs: Acrobat, El. Ed.

THAR, MARGARET L.
Decatur HE
Omicron Nu; Campus 4-H; Clubs: Extension, Home Ec.; Promenaders; C.S.F.

THEISEN, WILLIAM E.
East Lansing AGR
Agr. Ed. Club

THELEN, EDMUND J.
St. Johns AGR
Officers Club; Packaging Soc.

THELEN, MARK H.
East Lansing S&A
Psi Chi; Intramurals

THEORIN, CARL H.
Pontiac ENGR
ΑΧΣ; Knights of St. Patrick; A.I.C.E.; Intramurals

THOMAS, ARTHUR J.
Dearborn AGR
Xi Sigma Pi; Forestry Club

THOMAS, DIANE E.
Detroit ED
ΚΔ; Ski Club; Union Bd.

THOMAS, JOHN C.
Chicago, Ill. CA

THOMAS, RAYMOND D.
East Lansing CA

THOMAS, RICHARD D.
Holt B&PS

THOMPSON, CAROLE J.
Grosse Pointe B&PS
ΑΟΠ; Skating Club; S.W.L.; A.U.S.G.; Campus Chest

THOMPSON, DONNA K.
Grand Rapids ED
El. Ed. Club

THOMPSON, DORTHA M.
Grand Rapids ED
El. Ed. Club

THOMPSON, JOHN L.
Kenmore, N.Y. AGR

THOMPSON, KATHRYN J.
Saginaw S&A

THOMPSON, KENNETH L.
Lansing ENGR
Spartan Guard, Pershing Rifles

THOMPSON, LAWRENCE F.
Birmingham B&PS
Vet's Assn.

THOMPSON, MARLENE K.
Muskegon B&PS
Kappa Phi; Spartan Bellringers

THOMPSON, RICHARD L.
Muskegon CA
ΣΧ; Water Carnival; Spartacade; Track

THOMPSON, SUZANNE E.
Dansville ED
Delta Psi Kappa, Green Splash; 4-H

THOMSON, JONATHAN G.
Dearborn B&PS
ΦΔΘ; Delta Phi Epsilon; Drama Productions; Cheer Leading

THORNE, JAMES R.
W. Hartford, Conn. B&PS
Alpha Phi Sigma; Dorm Council

THORNTON, MARSHA A.
Chicago, Ill. S&A
ΧΩ; State News; A.U.S.G.; Union Bd.; Water Carnival; Spartan Playhouse

THRUN, BARBARA E.
Lansing HE
Home Ec. Club; W.I.C.; Intramurals

THURN, HERBERT F., Jr.
East Lansing ENGR
Am. Legion; A.S.M.E.

THUEMMEL, WILLIAM L.
Port Austin AGR
Alpha Zeta; Clubs: Agr. Ed., Officers

TILLMAN, MARIAN E.
Gladstone S&A
Sno Caps (Pres.); Stu. Nurses Assn.

TIMMER, JAMES B.
Grand Rapids S&A
Vet's Assn.; Clubs: Ski, Young Rep.

TISCH, WINSTON G.
Munith B&PS

TITKEMEYER, ROY
East Lansing AGR

TITUS, HAROLD R.
Pontiac B&PS
ΑΤΩ; Tin Circle; Career Carnival

TOBOLSKI, JAMES J.
South Bend, Ind. AGR

TOLAND, PAUL K.
Clinton, Iowa B&PS
Alpha Phi Sigma; Young Rep.; Vet's Assn.; Intramurals

TOMICH, LAWRENCE J.
Summit, Ill. B&PS
Newman Club; Hotel Assn.

TOMBLINSON, TED
Flint S&A
S.C.F.; Bethel Manor (Pres.)

TOMLINSON, JOYCE H.
Okemos S&A
A.O.C.S.; J-Hop

TOMPKINS, BETSY J.
Big Rapids S&A
Kappa Delta Pi, Pi Gamma Mu

TOMPSETT, KAREN F.
Rockford B&PS
ΔΓ; Phi Gamma Nu; Wolverine; Clubs: Skating, Young Rep.; A.U.S.G.; J-Day

TOPPIN, MARY ANN
Harbor Beach S&A
Clubs: 4-H, Home Ec.; C.S.F.; J-Hop; Block S; Homecoming; Carnivals; Water, Activities

TOTH, WILMA J.
Lansing ED
Women's Glee Club

TOWNSEND, EMERY R.
Lansing ED
Agr. Ed. Club

TOWNSEND, RICHARD L.
Midland AGR

TOYE, DONALD J.
Douglaston, Ill. CA
Spartan; Vet's Assn.; Clubs: Newman, Speech; Intramurals

TRAXLER, DONALD M.
Pontiac B&PS
Intramurals

TREMAIN, HAROLD W.
Mt. Morris B&PS

TRIERWEILER, BARBARA A.
Lansing S&A

TRIVERS, PETER H.
Pasadena, Calif. B&PS
Wolverine; Food Distribution Club; Dorm Council; Water Carnival; Homecoming; Spartacade; Block S

TROESTER, ELIZABETH A.
Detroit B&PS
State News; Clubs: Newman, International

TROUP, ARLEN E.
Elkhart, Ind. S&A
A.C.S.

TRUE, ELIZABETH A.
Armada S&A
Tower Guard, Delta Omicron, Phi Kappa Phi, Alpha Lambda Delta; Women's Glee Club; Bands: Concert, Activities; State Singers; S.C.F.; Trinity Fellowship

TEEKERY, MARY
Pontiac S&A
Delta Phi Delta

TUCKER, GLORIA
Detroit HE
ΑΚΑ; Pan-Hel; Intramurals

TUER, ROBERT C.
Detroit ENGR
Pi Mu Epsilon, Pi Tau Sigma; A.S.M.E.

TUFUOR, ALBERT K.
Ghana, W. Africa AGR
Clubs: International Forestry

TURCOTTE, SALLY Y.
Stambaugh ED
Kappa Delta Pi; Wolverine; Gamma Delta; El. Ed. Club

TURMELL, ROBERT L.
Bay City S&A

TURNER, DAWN
Flint CA
ΔΔΔ; Wolverine; Water Carnival; Spartacade; Activities Carnival

TURNER, DONALD G.
Battle Creek VET
Phi Kappa Phi, Phi Zeta; Pre-Vet Club; A.V.M.A.

TURNER, SYDNEY J.
East Lansing S&A
Intramurals

TURPIN, GILBERT R.
Monroe AGR
Bands: Marching, Concert

TYLER, DONALD K.
Franklin Village B&PS
ΔΚΕ

TYRRELL, NANCY A.
Morrice HE
Newman Club; A.O.C.S.; Dorm Choir

UFFORD, JOHN E.
Detroit S&A
Beta Beta Beta, Sem. Bot.; Vet's Assn.

ULMER, WILLIAM H.
E. Aurora, N.Y. B&PS
ΑΤΩ; Officers Club; Career Carnival

UNDERWOOD, SARA K.
Lake Worth, Fla. S&A
Religious Liberals

UNGER, MARY K.
Bellaire ED
ΔΔΔ; Clubs: Ski, El. Ed., Sailing; Block S; J-Hop

UNRUE, JOE S.
Warsaw, Ind. B&PS
Accounting Club, Am. Accounting Assn.

UNTHANK, LINDA L.
Detroit B&PS
Spartan; A.U.S.G.; Radio Workshop; Lutheran Stu. Assn.; Dorm Chorus; Water Show

UTTER, MIRIAM A.
Monroe ED
Kappa Delta Pi; El. Ed. Club, Gamma Delta

UYTHOVER, ANTONIE
Muskegon ENGR
Pi Tau Sigma; Vet's Assn., International Club

VALACAK, THOMAS
Benton Harbor B&PS

VALDES, JOSE M.
Santa Ana, El Salvador AGR
Clubs: Pistol, Rifle, 2x4, Spanish, Winged Spartans

VALIMONT, BENJAMIN F.
Monroe B&PS
Rifle Club (Pres.); Rifle Team

VAN AARTSEN, JACK G.
Grand Rapids S&A
Tau Sigma; Clubs: History, Young Rep.

VAN AKEN, JOHN A.
Eaton Rapids ENGR
Phi Eta Sigma, Phi Lambda Tau

VAN ATTA, EVELYN D.
Lansing ED

VAN AUKEN, ROBERT E.
Bath AGR
ΑΓΡ; 2x4 Club

VAN CONANT, DARREL L.
Allenton S&A
Beta Beta Beta; Pre-Med Club

VANDEN HOUT, ROGER L.
Sparta B&PS
Clubs: Accounting, Vet's

VANDERLAAN, RICHARD W.
Muskegon CA

VANDER PLOEG, EARL J.
Holland B&PS
Clubs: Young Rep., Accounting, Finance

VANDER PLOEG, J. DAVID
Holland B&PS
Phi Eta Sigma, Beta Alpha; Accounting Club; Forensics Union

VANDERSLICE, CAROLYN
East Lansing ED
C.S.F. (Pres.); Councils: Dorm, Inter-Dorm

VAN DUSEN, CHARLES B.
Metamora ENGR
ΦΔΘ; Phi Eta Sigma; Canterbury Club; I.F.C.

VAN GIESON, MARYLOU
Jackson HE

VAN HESTEREN, GAYLENE J.
Jenison HE
Clubs: Vocational Home Ec., Creative Arts, 4-H

VAN KAMPEN, ADRIAN H.
Chicago, Ill. B&PS
C.S.O.

VAN LOO, RICHARD J.
Grand Rapids B&PS
Vet's Club, Hotel Assn.

VANNIASINGHAM, JOHN A.
Bukit Palah, Malaya VET
International Club, Indian Stu. Assn.

VAN ORMAN, RICHARD A.
Chicago, Ill. S&A
A.U.S.G.; Intramurals

VAN RIPER, THOMAS
Buffalo, N.Y. S&A
Clubs: History, International, Pre-Law (Pres.), Vet's

VAN VALKENBURGH, MARILYN L.
Howard City B&PS
ΑΞΔ; Gamma Iota Mu; S.W.L.

VAN VLIET, CLIFFORD B.
Caro ENGR
Phi Lambda Tau; A.S.A.E.; Engr. Council

VAN ZANDT, PHILIP W.
Detroit VET
Clubs: Pistol, Skating, Rifle

VAUGHAN, JACK D.
East Lansing AGR
Vet's Assn., Packaging Soc.

VEAL, GORDON R.
Keego Harbor ENGR
A.S.M.E.; S.A.E.

VEDDER, V. ANITA
Fox Pointe, Wis. VET
ΚΛΘ; Alpha Lambda Delta; Tennis

VEEDER, GERALD D.
Alma ED
Industrial Ed. Assn.

VELA, LUIS F.
Cincinnati, Ohio B&PS

VENEMA, HOWARD J.
Grand Rapids AGR
Sigma Lambda Chi

VENNER, VERNON J.
East Lansing B&PS

VERNIER, MARY C.
Mt. Clemens B&PS
ΑΦ; Phi Gamma Nu, Green Splash; Bus. Ed. Club; Councils: Pan-Hel, Frosh-Soph

VERSON, SIDNEY N.
Chicago, Ill. S&A
ΑΕΠ; Clubs: Officers, Barbell, Young Rep., Rifle, Jazz; Spartan Guard; Hillel

VERSTEEG, GEORGE W.
Inkster B&PS
Winged Spartans, C.S.F.

VERT, CARL M.
Sault Ste. Marie B&PS

VESTICH, MARCO D.
Ramsay B&PS

VICKERS, JOHN M.
Atlanta, Ga. S&A

VINCENT, JAN C.
Yale ED
ΔΔΔ; Pan-Hel;
A.W.S. Activity Bd.

VINKEMULDER, ABBY J.
Grand Rapids HE
Dorm Council

VIRAY, JUAN P.
Nueva Eciga, Philippines ED

VISHNIA, GEORGE F.
Jamestown, N.Y. CA
Ski Club, Vet's Assn., Intramurals

VOEKS, ROY A.
Shawano, Wis. VET
ΔΣΨ

VOGELSANG, ANNE L.
Birmingham S&A
Clubs: Newman, History; Spartacade, Water Carnival

VOGELSANG, MARY K.
Grand Rapids ED
Homecoming; Spartacade; Intramurals

VOIGT, JOHN R.
East Lansing B&PS
Circle K

VON ALLMEN, NORMAN J.
Grosse Pointe S&A
ΦΚΤ; Vet's Club

VOROS, JOAN V.
East Lansing VET
Newman Club

VOSS, PETER W.
Evergreen Park, Ill. B&PS

VUKOVICH, JOHN R.
Flint ENGR

WADE, VINCENT A.
Buffalo, N.Y. B&PS

WADSTEN, DONALD E.
Detroit B&PS
Clubs: Vet's, Bus. Ed.; Baseball; Hockey

WAGNER, BERNARD P.
Flint B&PS

WAGNER, FREDRICK A.
East Lansing ENGR
Chi Epsilon; A.S.C.E.; Circle K

WAGNER, RICHARD J.
Worthington, Ohio ENGR
Skating Club; Intramurals

WAGNER, RICHARD N.
Birmingham S&A
Sigma Pi Sigma; Finned Spartans

WAGNER, RUSSELL W.
Lansing VET

WAGNER, THOMAS F.
Bryan, Ohio S&A
Glee Clubs: Men's, W. Shaw; Track, Intramurals

WAGONER, DONALD W.
Niles B&PS
ΦΚΤ

WAHL, PHILIP R.
Toledo, Ohio B&PS
ΣΦΕ; Les Gourmet, Hotel Assn.

WAHL, RICHARD C.
Glen Ridge, N.J. B&PS
ΣΧ; Hotel Assn.

WAHLBERG, MARJORIE A.
Detroit S&A
ΧΩ; Delta Phi Delta; Wolverine; Frosh-Soph Council; A.U.S.G.; J-Hop

WAIBEL, JOSEPH H.
Pinconning S&A

WAIT, IVAN L.
Flint S&A
Orchestra

WAKULSKY, GEORGE T.
Lansing B&PS
ΑΚΨ; Varsity Club; Golf

WALD, ASHIA A.
Aldershot, Ont. B&PS
Jazz Club; Hillel; House Council; Water Carnival

WALES, CONSTANCE L.
Deerfield, Ill. S&A
ΦΜ; Ski Club; Activities Carnival

WALKER, JAMES W.
Gasport, N.Y. ENGR
ΣΘΕ; A.S.A.S.; Wesley; Vet's Assn.

WALL, JOHN B.
Buffalo, N.Y. AGR

WALLACE, GEORGE D.
Ypsilanti S&A
ΣΝ

WALLACE, IAN A.
Detroit VET
A.V.M.A.; Vet's Assn.

WALLIS, ROBERT R.
Rudyard ENGR
ΣΑΕ; Intramurals

WALLIS, THOMAS W.
Rudyard S&A
ΣΑΕ; Officers Club; Intramurals

WALPOLE, BRUCE E.
East Lansing ENGR
Triangle; A.I.R.E.E.; Engr. Council

WALSH, WILLIAM J.
Dexter AGR
Clubs: Newman, Fisheries & Wildlife

WALTERS, DAVID H.
Grand Rapids S&A
ΦΜΑ; Phi Eta Sigma; Bands: Marching, Concert; State Singers

WALTON, PATSY L.
Flint ED

WALTON, WILLIAM F.
Lincoln Park CA
ΑΧΑ; I.F.C.

WARD, JOHN E.
Detroit B&PS
Alpha Phi Omega; Ski Club

WARE, MARGARET J.
Rogers City S&A
Clubs: Newman, Skate; J-Hop

WARNER, KENNETH G.
East Lansing CA
Baseball

WARR, JACQUELINE J.
Roslyn, N.Y. S&A
Ski Club; Dorm Council; Homecoming; Water Carnival

WARREN, ROBERT L.
Rochester, Minn. B&PS
Intramurals

WARREN, SUZANNE G.
Oak Park ED

WARTH, HERMAN D.
Westwood, N.J. AGR
Mich. State Forester; Forestry Club

WASHINGTON, HUEL J.
Lansing S&A
ΑΦΑ; Boxing, Track

WASIELEWSKI, GERALD
East Lansing ENGR
A.S.M.; Spartan Guard; Spartan Bowman

WASSMAN, PORTIA E.
Pukalani, Maui S&A

WATERMAN, SYLVIA M.
Roscommon CA

WATERS, HOWARD, Jr.
Battle Creek B&PS
Accounting Club; Les Gourmet

WATTRILK, DOUGLAS A.
Muskegon S&A

WATTS, CECIL E.
La Grange, Ill. S&A
ΑΚΨ (Pres.); Vet's Assn.; Track, Intramurals

WEAVER, ROBERT C.
Midland B&PS
ΔΣΦ; Intramurals

WEBB, DANIEL F.
Northfield, Ill. ENGR
ΣΧ; State News; Jr. Council, I.F.C.; Union Bd.; Jr. Class (V-Pres.)

WEBB, JOHN D.
Hale AGR
Agr. Econ. Club; Intramurals

WEBBER, DANIEL R.
Saginaw B&PS
Blue Key, Tau Sigma, Phi Kappa Phi, Green Helmet, Phi Eta Sigma; Newman Club; Dorm Council; A.U.S.G.; Union Bd.

WEBER, BEVERLY M.
Mt. Clemens B&PS
Pi Omega Pi, Bus. Ed. Council; Dorm Council; Block S

WEBER, GEORGE E.
Saginaw B&PS
Porpoise; Sailing Club; Swimming

WEBER, MARVIN G.
Chicago, Ill. S&A
Vet's Assn.; Baseball

WEBER, ROBERT E.
Stephenson CA
Phi Eta Sigma, Green Helmet; 4-H Club; Vet's Assn.; L.A. & U.P.; Sigma Delta Chi

WEBRE, FRANCIS L.
Haslett AGR
Packaging Club

WEBSTER, CARL R.
East Lansing S&A
Ind. Designers Institute

WEBSTER, MURL H.
Birmingham ENGR
ΣΑΕ; Chi Epsilon; A.S.C.E.

WEBSTER, SALLY A.
Detroit HE

WECKSTEIN, LOUIS
Canton, Ohio B&PS
ΖΒΤ; Scabbard & Blade; Officers Club, Les Gourmets; I.F.C., Men's Activities Council; A.U.S.G.; Carnivals: Water, Activities

WEDGE, JACK E.
Allegan AGR

WEEKS, LARRY J.
East Lansing ENGR
A.I.C.E.; Baseball

WEENER, BERT W.
Lansing S&A
ΣΑΕ; Studio Plays; Intramurals

WEISGARBER, BOB L.
Massillon, Ohio S&A
ΑΧΑ; Ski Club; Bands: Concert, Marching; Dorm Council; Union Bd.

WEISS, JOHN E.
Avonmore, Pa. S&A
Rather Club; Baseball, Intramurals

WELCH, EUGENE B.
Lansing AGR
Beta Beta Beta

WELCH, KAREN W.
Lansing HE

WELDON, WILLIAM B.
Lake Orion S&A

WELLER, ARNOLD A.
Kalamazoo AGR

WELLINGTON, ROY O.
Grosse Pointe ENGR

WELTY, DAVE W.
Cuyahoga Falls, Ohio ENGR
Chi Epsilon; A.S.C.E.

WENDT, NORMA J.
Grand Rapids ED
Clubs: Ski, P.E.M., Sailing; Dorm Chorus; Spartacade; Water Carnival; Intramurals

WENGER, DAVID R.
Ouarryville, Pa. B&PS
Glee Clubs: Men's, W. Shaw; Activities Band; Intramurals

WENNER, ROBERT E.
East Lansing B&PS
ΑΚΨ; Clubs: Accounting, Finance; Lutheran Stu. Assn.; Block S

WENSLOFF, GERALD E.
Hastings ENGR

WERLE, CHARLES R.
Lapeer CA
ΑΣΠ; State News; Rather Club; I.F.C.; Intramurals

WERNER, ROBERT D.
Lansing B&PS
A.O.C.S.; Vet's Assn.

WERNIG, JAMES H., Jr.
Birmingham B&PS
Vet's Assn.

WERTENBERGER, DONALD R.
Tuscarawas, Ohio AGR
Vet's Assn., 2x4 Club

WESTERFIELD, ROBERT N.
East Lansing B&PS

WESTFALL, DARRELL E.
Muskegon B&PS
ΑΚΨ; Hotel Assn.; Gamma Delta; Activities Band

WESTPHAL, NANCY L.
Port Huron S&A
ΚΑΘ; Greek Feast; J-Hop

WETENHALL, RICHARD M.
East Lansing B&PS
ΔΣΠ

WETTERS, JAMES H.
Kawkawlin S&A

WEXLER, GARY N.
Detroit B&PS
ΖΒΤ; Block S

WHEAT, BARBARA M.
Jackson HE

WHEELER, WALTER A.
Hart AGR
Clubs: Agr. Ed., 4-H

WHIPPLE, PAT
East Lansing S&A
Clubs: P.E.M., History; W.A.A.; Intramurals

WHITAKER, CARL R.
Grand Rapids ENGR
Arnold Air Society; Marching Band

WHITAKER, DONALD L.
Elsie AGR
Agronomy Club

WHITE, ALAN E.
East Lansing B&PS
Vet's Assn., Hotel Assn.

WHITE, C. ALLEN
Saginaw S&A
ΚΣ; Dorm Council; I.F.C.

WHITE, ERWIN J.
Clare ENGR
I.R.E.

WHITE, JACK E.
Holland B&PS
ΑΚΨ; Ski Club; Bus. Council; Boxing, Track

WHITE, JAMES
Hot Springs, Ark. S&A

WHITE, JAMES
Detroit VET

WHITE, KATHLEEN M.
Lansing ED
H.P.E.R. Club; A.O.C.S.

WHITE, ROBERT L.
Conesus, N.Y. AGR
A.S.M.E.; 2x4 Club; Winged Spartans; Westminster Fellowship

WHITEHEAD, BEN T.
Detroit S&A
A.U.S.G.

WHITEFIELD, LOIS G.
Allen Park S&A
A.U.S.G.; Dorm Chorus; Water Show

WHITFORD, CHARLES E.
Marine City B&PS
Vet's Assn.

WHITMAYER, CAROLE A.
Dearborn B&PS

WHITTENBERG, MARGARET V.
Coral Gables, Fla. S&A
ΚΔ; Audubon Soc.; Intramurals

WICK, SHARON L.
Harbor Beach S&A

WICKERT, WAYNE A., Jr.
East Lansing VET
ΔΤ; Sigma Alpha Beta; A.V.M.A.; Baseball

WIDAWER, MAX C.
San Salvador, El Salvador B&PS
Blue Key; Clubs: Spanish, Ski, Acrobatic; Hillel; Councils: Jr., Men's Activities; Stu. Guide; Cheerleading

WIDDOWSON, NANCY K.
Pittsburgh, Pa. B&PS

WIDMAYER, JANET L.
Chelsea HE
Omicron Nu; Home Ec. Vocational Club

WIEDEMANN, MELVIN
Montague B&PS

WILDE, JEANNE A.
Muskegon Heights ED

WILDE, MARY M.
Saginaw CA
State News

WILDER, DONALD D.
East Lansing B&PS
Vet's Assn.; Band

WILLARD, DARLENE J.
Detroit S&A
ΣΚ; Wolverine, Spartan; Speech Club; Union Bd.; Water Carnival; J-Hop; Block S; Campus Chest; Spartacade

WILLIAMS, DAVID
Detroit S&A
ΑΦΑ; I.F.C.; State Singers; Bands: Concert, Marching, Activity; Block S

WILLIAMS, EUGENE F.
Bay City B&PS

WILLIAMS, LUCILE M.
Mt. Clemens ED
Delta Gamma Mu; Delta Psi Kappa; Clubs: Ski, Pre-Vet; A.U.S.G.; Union Bd.

WILLIAMS, MARGARET A.
Ferndale S&A

WILLIS, FRANK R.
Chicago ENGR

WILLIS, JOHN F., Jr.
Milford AGR
Vet's Club

WILLIS, MARILYN J.
Snover ED
ΔΓ (Pres.); El. Ed. Club; S.W.L.; Campus Chest

WILLIS, WALTER O.
Whiting, Ind. ED

WILLS, ALAN T.
Saginaw S&A
General Council; A.C.S.

WILLS, LAWRENCE L.
Saginaw B&PS
ΔΧ (Pres.); Blue Key, Green Helmet (Pres.), Excalibur; Sr. Council; I.F.C.; Union Bd.; Spartacade; Campus Chest

WILSON, BARBARA A.
Evanston HE
ΓΦΒ; Tower Guard; Mortar Board, Kappa Delta Pi; Home Ec. Club; Union Bd.; Campus Chest; J-Day

WILSON, DAN L.
East Lansing AGR

WILSON, JERRY L.
East Lansing AGR
Forestry

WILSON, JUNE M.
Cooks S&A

WILSON, MARY
Mass B&PS
Phi Gamma Nu; Hotel Assn.

WILSON, WILLIAM F.
East Lansing B&PS
ΛΧΑ; Vet's Assn.

WILSON, WILLIAM S.
Cherry Valley, N.Y. AGR

WILSON, WINSTON B.
Wyandotte S&A
ΦΚΨ; Sigma Theta Epsilon; I.F.C.; Wesley Foundation

WILTSE, JACK D.
Alpena B&PS
ΒΘΠ; Water Carnival, Spartacade; Intramurals

WIMMER, NANCY J.
Highland Park ED
ΔΖ; Delta Gamma Nu; El. Ed. Club; J-Hop; A.W.S.; S.W.L.

WINDBIEL, VERA J.
Chicago, Ill. S&A

WING, CHARLES H.
Owosso B&PS
W. Shaw Glee Club; S.C.F.

WING, KEITH F.
East Lansing ED
Clubs: Pistol, Ind. Ed., Winged Spartans; Rifle Team

WINTERMUTE, MICHAEL A.
Haslett S&A
Sigma Pi Sigma

WIREBAUGH, RALPH S.
Homer AGR
ΑΓΡ; Agr. Econ. Club; Block & Bridle

WIRSING, CLARENCE E.
Auburn B&PS
ΑΚΨ; Accounting Club

WISE, PAT E.
Wayne S&A
Tau Sigma; State News; Glee Club; C.S.F.

WITHEY, GEORGE M.
Trenton ENGR

WITTER, RICHARD L.
Orono, Me. VET
Phi Eta Sigma; Glee Club; State Singers

WITWER, SUZANNA J.
Sturgis HE
ΔΓ

WOCHHOLZ, HAROLD F.
East Lansing ENGR
Tau Beta Pi, Eta Kappa Nu, Phi Eta Sigma

WOGAN, WILLIAM W., Jr.
Detroit B&PS
Vet's Assn.

WOJTYSIAK, JOSEPH P.
Lansing CA
ΘΞ

WOLFANGER, KARL R.
Lansing AGR
Gamma Delta

WOLFE, DEAN J.
Grand Rapids ENGR

WOLLENWEBER, ROLFE W.
Washington AGR
L.A. & U.P. Club

WOLOWNIK, RAY R.
Lawton AGR

WOLSEY, WAYNE C.
Battle Creek S&A
Phi Eta Sigma, Tau Sigma; A.C.S.

WOLTERS, ROBERT O.
Kalamazoo S&A
Trinity Fellowship (Pres.); Bands; Intramurals

WONDERS, MERIDEL S.
Dearborn ED

WONG, LLOYD H. C.
Ewa, Hawaii VET
Arnold Air Soc., Alpha Zeta; Hawaii Club; A.V.M.A.; Tennis

WONN, FLOYD D.
Detroit B&PS
ΔΣΠ

WONNBERGER, NANCY A.
Bloomfield Hills S&A
State News; Green Splash

WONSER, JEAN H.
Grand Ledge HE
Kappa Delta Pi; Home Ec. Club; Home Ec. Council

WOOD, ARLENE E.
Lakeside ED
ΚΑ; Kappa Delta Pi; Wolverine; Campus Chest; Water Carnival

WOOD, CAROLYN J.
Detroit ED
ΑΦ; El. Ed. Club; S.W.L.; J-Day; J-Hop

WOOD, JAMES J.
Lansing S&A

WOOD, KAYE F.
East Lansing B&PS
Pi Alpha; Sigma Tau Chi; Bus. Ed. Club, Spartan Wives, Newman Club

WOOD, LARRY R.
Plymouth AGR

WOOD, RONALD E.
Midland AGR
Clubs: Ski, 2x4, Winged Spartans; C.S.F.; S.C.F.

WOOD, WILLIAM E.
East Lansing AGR
Clubs: Newman (Pres.), Agr. Ed., Square Dance; Ed. Council

WOODCOCK, A. E.
Detroit ENGR

WOODRUFF, ANITA M.
East Lansing ED

WOODRUFF, ANN L.
Corunna S&A
Chorus; State Singers

WOODRUFF, GORDON C.
East Lansing B&PS
Vet's Assn.; Football

WOODS, RONALD J.
Buffalo, N.Y. ENGR
Triangle

WOLLAM, JANE S.
Kalamazoo B&PS
ΔΔΔ; Canterbury Club; Frosh-Soph Council; Pan-Hel; J-Hop

WORTH, SHARON
Athens ED
Dorm Council; A.O.C.S.

WRAY, ROBERT S.
Detroit B&PS
ΦΔΘ

WREGGELSWORTH, ROSEMARY
Royal Oak VET
Alpha Delta Theta; Med. Tech. Club

WRIGHT, FREDRICK A.
Carson City B&PS

WYMA, ROBERT J.
Grand Rapids ENGR
I.R.E.

YAMASAKI, ANN N.
Lihue, Hawaii HE
Hawaii Club; Home Ec. Council

YASKANIN, MICHAEL
Linden B&PS
Accounting Club; Vet's Assn.

YATES, NANCY J.
Flint ED
ΣΚ; Inter-Dorm Council

YEANOPLOS, NICK P.
Detroit AGR
Vet's Assn.; Intramurals

YOST, ELIZABETH L.
Park Ridge, Ill. S&A
ΛΞΔ; Clubs: French, Young Rep.; Dorm Council; Pan-Hel

YOUNG, JOHN D.
Detroit ENGR
ΑΣΦ; Clubs: Philosophy, Econ., Ski, Psychology

YOUNG, PAUL F., Jr.
East Lansing AGR
Arnold Air Soc.

YOUNG, WILLIAM C.
Milwaukee, Wis.

ZABROSKY, OLGA T.
Lansing S&A

ZALESKI, LORETTA M.
Belleville B&PS
Phi Gamma Nu; Bus. Ed. Club

ZAMBRANO, AUGUSTO E.
Panan, Panama AGR

ZAREND, GERALD T.
Monroe CA
Alpha Phi Omega; Speech Majors Club; Stu. Guide; Stu. Gov't.

ZEHNDER, WALTER D.
Frankenmuth B&PS
Intramurals

ZIEGLER, CAROL A.
Detroit HE
Young Rep. Club; W.T.R.; Dorm Council

ZILCH, CONSTANCE M.
Arcadia ED

ZIMMERMAN, THOMAS C.
Traverse City AGR
Ski Club; Intramurals

ZONA, WILLIAM
Lehighton, Pa. AGR

ZUBULAKE, JAMES P.
Williamston B&PS

ZURBURGER, HENRY H. Jr.
Royal Oak AGR
Clubs: Park Management, Forest

ZYSK, DONALD H.
Grand Haven B&PS
ΣΝ; Phi Eta Sigma; Football

Index

A

Aasen, Judith A. 214, 232, 352
Abare, Judith S. 346
Abbett, Sharon F. 227, 339
Abbott, Ellin C. 247
Abbott, Marvin W. 232, 364
Abbott, Stanley E. 367
Abel, Donald W. 183, 311
Abel, Mary L. 193
Abrahams, Barbara L. 343
Abrahamson, Betty L. 381
Abramczyk, Joseph A. 189, 200, 212, 232, 248, 377
Abrams, Edgar L. 324
Abravanel, Rena J. 193, 216, 350
Abruna, Henry 225
Acker, Rhea A. 223
Ackerman, Lawrence A. 358
Ackley, Maryann 260, 342
Adadow, Nancy K. 205, 249
Adams, Anita D. 227
Adams, Joellen 343
Adams, John H. 317
Adams, Robert S. 317
Adamson, Robert A. 365
Addis, Isamay E. 229
Adilman, Ronald X. 325
Adlam, Donald R. 376
Affholder, David J. 201
Agase, Louis 133
Aggerholm, David A. 182, 375
Aho, Phyllis L. 344
Aho, Raymond 377
Ahrens, Dorothy J. 262, 338
Ahrens, Harry J. 196
Ahus, Pane R. 258
Aikin, Allan C. 186
Albert, Clarence 224
Albrecht, Lynette N. 237, 346
Alcenius, Richard L. 297
Alchalabi, Abdul M. 230, 358
Alcorn, Nancy L. 253, 344
Aldrich, Robert A. 211
Alexander, Barbara A. 347
Alexander, Donald A. 374
Alexander, George E. 185
Alexander, Lois E. 341
Alexander, Ronald L. 374
Alexander, Suzanne 288, 351
Alison, John O. 305
Aljian, Andrew 133, 315
Allard, Marvel J. 346
Allen, Barbara M. 345
Allen, Carolyn S. 279
Allen, Constance E. 276
Allen, Joseph S. 219
Allen, Nancy P. 222
Allen, Thomas J. 222
Allen, Thomas R. 320
Alley, Barrett L. 77
Alley, George T. 227, 241
Allington, Katherine 255, 288
Allswede, Ralph D. 366
Almony, John W. 227
Alms, Paul R. 175, 255
Alten, Joseph 179
Altenburger, John W. 317
Altenhof, Robert R. 179
Alto, Loris A. 236
Alwood, Dennis S. 186
Amason, Joyce C. 291
Ambrose, Suzanne A. 251, 284
Ames, Constance P. 344
Amick, Stanley C. 227
Ammon, Joseph W. 313
Amoe, Donna M. 284
Amos, Sally L. 353
Anas, Josephine 178
Andea, Mary A. 351
Anderegg, Robert H. 141, 145, 238
Andersen, Cheryl M. 289
Anderson, Adrian R. 237
Anderson, Alayne J. 278
Anderson, Albert O. 182, 229, 375
Anderson, Barbara J. 212, 349
Anderson, Carol J. 344
Anderson, Cynthia L. 216
Anderson, Donald 307, 356
Anderson, Edward J. 241
Anderson, Eleanor J. 291
Anderson, Forrest A. 141
Anderson, Howard L. 245
Anderson, Jack 187
Anderson, Janet E. 290
Anderson, John 305
Anderson, Judith E. 288
Anderson, Judith L. 341
Anderson, Lee E. 200
Anderson, Michael J. 376
Anderson, Miriam R. 291
Anderson, Nancy J. 286
Anderson, Patricia A. 342
Anderson, Patricia J. 344
Anderson, Richard E. 376
Anderson, Rolph E. 300
Anderson, Susan A. 342
Anderson, Susan H. 262
Anderson, Theodore E. 185
Anderson, Thomas F. 177, 258, 304
Andrews, Dawn J. 216, 228, 292
Andrews, Shirley J. 291
Andrews, Thomas E. 91, 175, 199
Andrus, James T. 307
Ane, Daniel T. 217
Anford, Helen E. 276
Angel, Anthony B. 298
Anger, Linda L. 341
Angers, Nancy G. 291, 340
Annis, Barbara E. 251, 284
Appelhof, Mary A. 188
Applebee, Bette J. 278
Aratari, Alfred T. 227
Arbaugh, Thomas A. 313
Arble, William C. 248, 257
Archer, Joseph 314
Archer, S. John 304
Arend, Donald R. 133
Arkin, Diane 275
Armstrong, Alexander A. 223, 263, 360
Armstrong, Carl R. 223
Armstrong, Connie C. 284
Armstrong, Katherine 348
Armstrong, Kathleen H. 229
Armstrong, Kent 301
Armstrong, Margaret 216
Armstrong, Nancy L. 349
Armstrong, William H. 247
Arney, Richard M. 225
Arnold, Charles J. 192
Arnold, Jerrie S. 348
Arnold, Robert I. 227
Arntz, Thomas C. 187
Arps, Richard 86, 182, 199, 211, 224
Arrington, Robert D. 365
Asarch, Andrea J. 209
Ash, Richard A. 311
Ashenbrenner, Betty 399
Ashley, Herbert N. 355
Ashton, Reid L. 361
Asquith, Richard L. 247
Assaff, Octavia L. 339
Assink, Nelson R. 301
Asuncion, Nobleza C. 216
Athey, Ronald A. 227
Atwell, Suzanne J. 260
Au, Benjamin D. 192, 197
August, Norman L. 248, 314
Auld, Stanley D. 189, 191, 192, 197
Austin, Judy J. 289
Autio, Alice M. 194, 346
Avellano, Anthony F. 232
Avers, H. Ronald 378
Avery, Carol A. 215
Avery, Dennis T. 305
Avery, Oliver J. 296
Awad, Marcel M. 357

B

Baar, Janice L. 180, 340
Bach, Carl F. 211, 247
Bachelor, Janet S. 346
Backer, Gretchen 290
Backus, Lawrence A. 210
Badarak, Sonia N. 255, 290
Badelt, Stanley G. 190, 191, 230
Baelter, Lynn 188
Baetz, Sondra J. 255, 286
Bahm, David A. 301
Bailes, Sandra N. 275
Bailey, Donald C. 200
Bailey, Lallie M. 76, 345
Bailey, Patricia A. 288
Bailey, Sharlene 255, 288
Bailey, Thomas H. 307
Bains, Kuldip S. 377
Baird, Susan L. 210, 284
Baird, Thomas R. 301
Baker, Charles A. 227
Baker, Henry H. 217, 367
Baker, Johanna M. 345
Baker, John P. 302
Baker, Marion E. 280
Baker, Marlene E. 252, 340
Baker, Park F. 133
Baker, Robert G. 368
Baker, Theodore H. 225
Balai, J. Thomas 218, 238
Balanean, Dorothy J. 278
Balbach, Philip 255
Balcer, Joan C. 274
Balderson, Linda J. 288
Baldino, Barbara J. 344
Baldwin, Bertha H. 251, 343
Baldwin, Edward H. 257
Baldwin, Timothy L. 315
Balfour, Celia A. 233, 282
Ball, Carolyn F. 274
Ball, David L. 259, 304
Ball, Janice M. 349
Ballbach, Philip T. 313
Balmer, Norma J. 346
Balongue, Richard R. 308
Balzer, Bonnie L. 240
Bancroft, Barbara A. 212, 240, 344
Bancroft, Nancy M. 274
Bando, Paul W. 299
Banfield, Mark J. 308
Banhof, Jan N. 282
Banker, Dorothy M. 260, 283
Bankow, Joanne 289
Bannister, Chester C. 318, 255
Bantien, Robert D. 360
Baravics, William 311
Barber, Gary F. 367
Barber, William A. 247, 377
Barbour, Leon D. 192
Barclay, Eldon C. 247
Barie, Arden C. 179, 181
Barker, Ann 347
Barker, Arthur W. 230, 238
Barker, Richard A. 133
Barner, Zara 208
Barnes, Alan D. 367
Barnes, Alden L. 201
Barnes, Charles R. 301
Barnes, Eunice J. 219
Barnes, Robert O. 305
Barnes, Stephanie A. 185, 381
Barnett, Caryl J. 252
Barney, Duane A. 192
Barney, Emily J. 211
Barnhart, Theodore K. 375
Barnwell, Richard E. 299
Barr, Janice 232
Barr, Marilyn D. 292, 341
Barratt, Donald C. 248
Barrell, David W. 318
Barrett, Nancy J. 352
Barrett, Robert J. 223, 296
Barrett, Ruth A. 212, 292
Bartels, Joanne K. 340
Bartholic, Jon F. 220, 263, 296
Bartley, Robert E. 248
Bartley, Thomacine J. 243
Bartnick, Shirley A. 347
Barton, Edward R. 179, 181, 245, 306
Bartow, Charles L. 241
Bass, Emmalene G. 233
Bassler, Anita L. 348
Bates, Gerald K. 186, 375
Bates, Judith M. 345
Bates, Sylvia J. 196, 240
Batkoski, Barbara J. 228
Batsakes, George 214
Batson, Trenton W. 364
Bauer, Barbara A. 290
Bauer, Susan E. 274
Baum, Harold C. 241
Baum, John D. 133
Bauman, Richard A. 232
Baumer, Linda L. 347
Bauss, Deanna L. 196
Bavin, Clark R. 314
Bavorin, Pollyann E. 222
Baxter, Earl D. 227
Bay, Judith J. 348
Beach, Kenneth E. 218
Beall, Janet E. 274
Beals, Nancy E. 255, 286
Bean, Wiley E. 302
Beard, David C. 314
Beard, Timothy D. 361
Beardsley, Nancy C. 212
Beasley, Susan 89
Beattie, Thomas C. 361
Beaudoin, James D. 188
Beaudry, Claudette A. 253, 345
Beaudry, Eugene J. 360
Beaulieu, June P. 289
Beauregard, Michael J. 224
Beckeman, Richard H. 374
Becker, Arlen G. 211, 367
Becker, Charles W. 306
Becker, Donald C. 177, 262, 293, 315
Becker, Joan S. 286
Becker, Marilyn E. 341
Becker, Robert S. 189, 191, 192, 197
Beckett, Patricia A. 188
Beckmeyer, Henry E. 313
Beebe, Bruce B. 357
Beebe, Carol M. 342
Beechem, Katharine C. 345
Beekman, Patricia L. 281
Beeler, Dawn T. 211, 349
Beers, James W. 309
Begick, Judith A. 187, 245, 280
Begick, Paul 211, 248
Behler, Conrad H. 208
Behrendt, Bert 297
Beihl, Roland D. 355, 356
Beirman, M. Sue 349
Beirman, Shirley 349
Beitz, Ronald A. 211, 358
Bekman, Phyllis J. 228, 276
Bele, Linda M. 215, 216
Belfore, David J. 309
Belk, Robert W. 181
Bell, Dorothy E. 252, 352
Bell, Leonard W. 191, 230
Bell, William E. 179, 181
Bellamy, Pat J. 348
Bellamy, Ray C. 358
Bellaw, Richard L. 317
Bellinger, Harland E. 248, 374
Bellinger, Page L. 190
Bellinotti, Robert N. 357
Bellrichard, Gerald R. 225, 360
Belyou, Joann 343
Bemis, Catherine P. 253, 290, 352
Bencie, Charles J. 141, 238
Benedict, Beverly L. 286
Benedix, Barbara A. 342
Bengry, Susan E. 273
Benham, William W. 315
Benjamin, Larry Z. 325
Benjamin, Paul L. 364
Benner, Ernest R. 375
Bennett, Beatrice M. 229, 347
Bennett, Constance L. 281
Bennett, David J. 367
Bennett, Kathryn V. 255, 260, 282
Bennett, Mary L. 348
Benson, Anita H. 243
Benson, Carole A. 229
Benson, John F. 225
Benson, Roy A. 301
Benson, Suzanne E. 291
Bently, Robert W. 361
Bercich, Robert E. 133
Berdan, Dianne L. 237, 341
Berger, Barb A. 354
Berger, Donald 133
Berggren, Alan 289
Berghoff, Herman J. 227
Bergy, Margaret S. 216, 292
Berles, David H. 366
Berlin, Joan M. 353
Berman, Barton 219
Bern, Willa M. 347
Bernardon, Milo A. 195
Bernecker, Robert P. 315
Berns, Carol A. 284
Berns, James E. 200, 297
Bernstein, Henry R. 367
Beron, Irwin M. 295
Berquist, R. Alton 313
Berry, Joan L. 353
Berry, Marian J. 240, 278
Berry, Paul W. 239
Berry, Toni 285
Bertison, Jacqui A. 291
Bertoluzza, Marcia J. 228
Bertsch, Dale F. 219
Besemer, Ellsworth A. 249
Best, Jerome W. 309
Bethune, Barbara E. 341
Better, William E. 324
Betts, Larry G. 208
Betz, Kenneth E. 366
Beuchle, Wesley 232
Bewalda, Arlene J. 278
Bey, Calvin F. 182, 183, 224, 375
Beyer, Arnold R. 364
Beyer, Sharon M. 340
Beyrle, Richard F. 313
Bharadwaj, Madan B. 217
Biasella, James J. 376
Bibbs, Barbara A. 240
Bickel, Betty A. 240
Bidwell, Dean E. 311
Bidfeld, Allan H. 242
Bielat, Lawrence J. 133
Bielski, Evelyn C. 381
Bierlein, John C. 190, 211, 231, 240, 294
Bigio, Fred F. 321, 364
Bigony, W. John 357
Bilecky, Anatole 214
Billett, Robert L. 366
Billiland, Marcia A. 342
Billings, Barry B. 249, 358
Bills, Mary E. 290
Bingley, Arlene M. 243
Bingley, George W. 189, 190, 232
Bingley, Patricia 347
Bintz, Jeannine 286
Bird, Alan R. 367
Bird, Gloria 277
Bird, Jennings T. 91, 179, 181, 296
Bird, Sally H. 196, 240, 339
Bisacre, Robert 133
Bishop, Susanne 255, 272, 285
Bison, Theodore T. 133
Bitschenauer, Albert E. 237
Bitting, Sandra L. 194, 229, 283
Bittker, Annette E. 349
Bittner, Judith N. 183, 219
Bixler, Jacquelyn D. 342
Black, Clyde A. 220
Black, Deanna 242, 349
Black, John J. 374
Black, Robert W. 189, 190, 316
Black, William D. 238, 294
Blackett, Darrel D. 298
Blackman, Ronald D. 295
Blair, Barbara J. 381
Blake, Howard C. 305
Blake, Ronald J. 367
Blaker, Gertrude G. 227
Blakeslee, Sandra J. 342
Blanchard, John M. 364
Blanchard, Susanne E. 282
Blanchette, Joan 341
Blandford, Barbara E. 274
Blanke, Gerald C. 321
Blasen, James W. 257, 309
Bley, Gertraud L. 216
Bliss, Robert A. 297
Blizman, Wayne W. 366
Bloch, Patricia F. 287
Block, Robert L. 376
Bloedorn, Mary G. 219, 273
Blomquist, Carol A. 214, 347
Blomstrom, Robert 224
Bloodgood, Thomas C. 189
Bloom, Robert E. 237
Bloomberg, Robert L. 214
Bloomquist, Adrienne 354
Blue, Patricia A. 292
Bluestein, Robert L. 295
Boardman, James E. 312
Boceik, Frances K. 349
Bock, Calvin W. 312
Bock, Caryl A. 287
Bock, Ruth J. 342
Bodary, James L. 219
Boer, Carol O. 349
Boesch, Brice E. 377
Boese, Judith A. 338, 354
Bogatinoff, Svetia M. 286
Bohnstedt, Marion D. 225, 318
Boike, Ronald E. 211
Boldt, Paul E. 375
Boley, David M. 241
Bolgos, Gerald L. 237
Bolin, Jacqueline J. 285
Boman, Mary S. 291
Bomaster, Chester R. 192
Bomber, John D. 247

Bombicino, Richard 321
Bomers, Harry 301
Bonamego, Mary A. 278
Bonasch, Hermann 234
Bond, Graeme A. 362
Bond, Sandra L. 212
Book, Phyllis J. 208
Booker, Susan E. 89, 345
Boone, Daniel A. 316
Boone, Penelope L. 291
Boone, Sarah J. 291
Booth, Janet 215
Bopf, William L. 175, 177, 293, 305
Bordeaux, Richard J. 300
Borden, Marcia 205
Bordt, Jerilea M. 214, 381
Borgman, Patricia A. 347
Borgquist, Nancy I. 192
Boring, Alan G. 302
Borko, Dino M. 308
Born, Frederick J. 360
Borneo, John E. 216
Borot, Jerilea 194
Borota, Raymond W. 294, 375
Borroff, Charles A. 205
Borst, Gretchen L. 236, 278
Borton, Thomas E. 308
Bose, Prithwish C. 216, 217
Boss, Robert H. 367
Bosworth, Charles E. 294
Bosworth, Donie A. 212, 353
Bosworth, Quentin W. 234
Botamer, Alan B. 223
Botten, James A. 302
Botwin, Marvin 321
Boucher, Judith A. 260, 354
Boucher, William A. 377
Boudrie, Kay 345
Boughner, Ann M. 348
Boughner, Ellen G. 236, 339
Boughton, Barry D. 242
Boulin, Victoria 381
Bourassa, Gwendolyn 347
Bourne, Lyn H. 318
Boutell, William H. 133
Boutin, Jaqueline B. 274
Bow, Kenneth E. 358
Bowen, Joan R. 222, 232
Bowen, Roger J. 297
Bowers, Anthony R. 357
Bowers, Charles R. 302
Bowers, Ray D. 306
Bowler, Jeannie L. 345
Bowles, Patricia J. 273
Bowlus, Ruth A. 345
Bowman, Frank W. 363
Bowman, Robert A. 300
Bowra, Corrine M. 240
Boydston, James N. 95, 234
Boyer, Jack W. 195
Boyer, Jill M. 345
Boykin, William 133
Boyles, Mary J. 279
Boyne, Diana J. 208
Boynton, Gerald D. 237, 296
Boynton, Mary J. 344
Bozeman, James R. 374
Bozzo, George L. 187
Bracey, Dennis L. 255, 304
Brachos, Peter 225
Braddock, James 195
Bradfield, Allen 179
Bradford, Stuart W. 377
Bradley, Alan H. 313
Bradley, Elizabeth T. 349
Bradley, Leon C. 196
Bradshaw, Cheryl A. 292
Brady, Gary J. 237
Brady, Patricia L. 272, 278
Braid, Edward S. 355, 364
Braid, Sue A. 206, 210
Brama, Bernardo 212, 237, 375
Braman, Eleanor S. 340
Braman, Tom L. 312
Brand, Dr. Edward 225
Brandon, Bonnie L. 292
Brant, Frances M. 278
Brantigan, Sally A. 345
Branton, Nancy J. 276
Brattain, Paul L. 301
Brauner, Louise 77, 176, 286
Braxton, Myers G. 234
Bray, Barbara B. 216
Bray, Kenneth W. 312
Brayton, A. David 243, 297
Brazda, Barbara M. 348
Bree, Roger C. 376
Breen, Gordon J. 308
Breen, John H. 247
Breiner, Virginia C. 233
Brelsford, Thomas E. 375
Brendel, Gerald R. 189, 191
Brennan, Bill 297
Brennan, Colleen 212
Breslin, Jack 175
Breslin, Judith A. 280
Brett, James W. 195
Brezina, Adrianne J. 344
Bridgman, Robert B. 255, 301
Briggs, Lynn L. 231, 319
Brigham, Robert J. 195
Bright, Noble 245
Brill, Janet B. 251
Brill, Wayne E. 311
Brink, Sharon E. 381
Brinker, Constance E. 240
Brisbin, John D. 196, 319
Bristol, Sandra L. 348
Briston, David W. 361
Britner, Preston B. 179, 238, 249, 358
Britton, Menda N. 381
Brockett, William T. 308
Brogan, Patricia A. 276
Brokaw, Marvin J. 301
Brooke, Joyce E. 352
Brooks, John H. 358
Brooks, John T. 216
Brookshire, Shirley 225
Brothers, Anthony A. 325
Brougham, Jane A. 281
Bround, Mary E. 178, 273
Brous, George N. 318
Brower, Mary A. 280
Brown, Ben 247
Brown, Betty A. 253, 287
Brown, Bruce C. 215
Brown, Carmen 255, 288
Brown, Carol L. 276
Brown, Carolyn E. 194, 352
Brown, Donald H. 367
Brown, Donald N. 186, 301
Brown, Douglas 247, 260, 298, 304
Brown, Frances T. 188, 352, 353
Brown, Gerald 375
Brown, Gretchen L. 211, 242, 344
Brown, Jack 225
Brown, James 190
Brown, Janice L. 240, 349
Brown, Judy 348
Brown, Kathryn L. 216, 242, 343
Brown, Kay J. 215
Brown, Kay L. 282
Brown, Keith P. 200, 248
Brown, Marilyn S. 342
Brown, Michael B. 249
Brown, Norman A. 263
Brown, Patrick H. 222
Brown, Patricia 240
Brown, Paula M. 232
Brown, Ralph L. 189
Brown, Robert 296, 323
Brown, Robert F. 238
Brown, Warner K. 248
Brown, Wendell R. 189, 191, 192
Brownfield, William R. 219
Browning, James E. 301
Browning, Millard S. 208, 399
Brownrout, Gerald I. 295
Brozak, Jolynn K. 276
Brozovic, William P. 95, 212, 257
Brubaker, Margaret C. 228, 284
Bruce, Clyde J. 364
Bruce, William H. 356
Bruderick, Shirley F. 211, 228, 348
Bruetsch, Albert G. 298
Bruggeman, Daniel R. 315
Brukner, Lynne F. 194, 280
Brumels, James D. 208
Brumels, Mark D. 208
Brumels, Nancy L. 208
Brumm, James A. 215
Brumm, Norman H. 206, 210
Brunetto, Frank M. 309
Brungard, Donald G. 367
Brunk, Clifford F. 364
Brutt, Frank W. 95, 219, 313
Bryan, Marjorie A. 194, 341
Bryan, Nelda J. 340
Bryant, Ilene G. 343
Bryant, Jacquelyn 343
Bryant, Sharyl J. 240
Bryant, William C. 195
Bryant, William L. 192, 247
Bryar, Robert P. 239, 363
Brydon, James M. 298
Buchanan, James L. 376
Buchanan, James W. 234
Buchanan, Judith A. 255, 272
Buckhold, Delwin K. 234
Buckholz, John A. 225, 358
Buckley, Mrs. Vera 276
Budnyk, Helen F. 349
Buelick, Barbara A. 345
Buell, Betty A. 229, 342
Buffmire, Robert D. 307
Bulger, Donald H. 249
Bullen, Janet L. 240, 292
Bulthuis, Raymond J. 230
Bumgardner, Donald 186, 375
Bundesen, Ana M. 288
Bunn, Doris J. 344
Bunting, Loretta I. 285
Burch, Edward S. 230
Burdett, Raymond A. 238, 303
Burg, Patricia A. 233
Burger, Beverly 348
Burger, Howard 244, 321, 355
Burgess, Beverly J. 352
Burgess, Catherine S. 342
Burgess, Daniel W. 310
Burgess, Julie C. 285
Burgess, Lois A. 214
Burgess, William H. 374
Burgett, Glenn E. 317
Burke, Ann F. 229, 290
Burke, Barney E. 175, 177, 293, 316
Burke, Mrs. Josephine 316
Burke, Mary E. 348
Burke, Patrick F. 133, 175, 238, 258
Burke, William R. 314
Burkholder, James F. 305
Burley, George F. 312
Burnett, Robert K. 355, 368
Burnham, Alice 273, 342
Burnham, Helen 208
Burns, James W. 375
Burns, Morley N. 234
Burns, Sylvia W. 287
Burr, James B. 315
Burrows, Beatrix A. 255, 281

If you would see
Beautiful Buildings . . .
Look about your own Campus.

BUILDERS OF ENGINEERED CONSTRUCTION
FOR MORE THAN FIFTY YEARS IN MICHIGAN

THE CHRISTMAN CO.

LANSING, MICHIGAN – FLINT, MICHIGAN

Burt, Margaret E. 278
Burt, William 133
Burtch, Marlene N. 348
Burton, T. Benjamin 314
Burton, Robert L. 185, 237
Buscaglia, Roberta E. 284
Bush, A. Eleanor 216, 351
Bush, Merlin E. 307
Buss, Kenneth M. 311
Butcher, James D. 319
Butler, Althea C. 282
Buttafoco, Cristine A. 280
Butterfield, Arthur 234
Butterline, Edgar W. 192
Butters, Joellen H. 290
Butterworth, Charles 177, 200, 215, 255, 376
Buttrum, Donna L. 284
Butz, Genevieve L. 255, 286
Buxton, Charles E. 189, 191, 192, 197
Buxton, Denise E. 280
Buxton, Mary C. 287
Buys, Donald C. 310
Byers, Ross D. 365
Byram, Barbara L. 229, 290
Byrd, Leeds 186
Byrd, Peggy J. 344
Byron, Charles 365

C

Cafaro, John B. 262
Cahill, Russell W. 133
Cairns, Gail L. 344
Caldwell, Michael F. 364
Caldwell, Ralph A. 227
Callahan, Joseph A. 247, 298
Callendar, Denise R. 216
Calloway, Beverly J. 240, 272, 277
Cameron, April E. 291
Cameron, Dorothy L. 240
Cameron, Gordon D. 319
Cameron, Janice M. 280
Camfield, Eugene J. 192
Campbell, Alice M. 381
Campbell, Barbara J. 282
Campbell, Carlos C. 323
Campbell, Charmin M. 216
Campbell, Colleen L. 344
Campbell, David A. 219, 293
Campbell, Jane E. 252
Campbell, Judith L. 348
Campbell, Lynn M. 286
Campbell, Nancy J. 272, 276
Campbell, Richard P. 367
Campbell, Robert J. 230, 263, 320
Campbell, Roy C. 185
Campbell, Sarah E. 216, 344
Campbell, Susan K. 198, 259, 262, 288
Cannon, Jack E. 225
Cannon, William J. 196
Canter, Linda R. 345
Cantrell, Carol L. 229, 284
Capiak, Adolph R. 241, 298
Caplan, Michael A. 325
Caplin, Tyler T. 360
Cappelen, Theodore A. 360
Capps, C. Ronald 293, 310
Caravette, Frank R. 293, 314
Carder, Penelope J. 287
Cardno, John D. 247, 377
Cardona, Carlos J. 363
Cardwell, Mary L. 343
Carey, Michael P. 361
Carey, John C. 367
Carey, Robert R. 297
Cargill, Lucinda Y. 237, 341
Cargo, John N. 312
Carlisle, Mary A. 208, 381
Carlson, David 368
Carlson, Donald H. 184, 225
Carlson, Evelyn J. 232, 259, 262, 263, 290
Carlson, Janice S. 208
Carlson, John C. 232
Carlson, Kermit L. 247
Carlson, Margaret E. 274
Carlson, Phyllis J. 240
Carlson, Ralph W. 301
Carlson, Robert 374
Carlson, Sally J. 278
Carlson, Thomas G. 227
Carlton, Norma L. 280
Carman, Anne M. 237
Carman, Christianne 89, 252, 283, 344
Carmody, James D. 278
Carothers, Kay L. 229, 243
Carpenter, Linda 381
Carr, Charles D. 230, 245
Carr, Gary R. 201
Carr, Kay W. 285
Carr, Richard A. 189, 304
Carrol, Eleanore J. 287
Carroll, Robert L. 242
Carruthers, Joseph D. 133
Carscallen, Kay A. 216, 343
Carswell, Doreen M. 243
Cart, William C. 223, 239, 375
Carter, John M. 242
Carter, Constance L. 233
Carter, George 309
Carter, Linton A. 182, 224
Carter, Robert T. 308
Carter, Sharalee S. 291
Cartwright, Carolyn S. 247
Carver, Joanne J. 208
Cary, Mrs. Helen 309
Cascade, Ian C. 295
Case, John R. 224, 364
Case, Thomas A. 242
Casper, Jacob 95, 247
Cass, Judith T. 262, 280
Cassone, Lucille D. 178, 283
Castle, Brian F. 207, 210
Castren, Neil R. 362
Cavalier, Janet H. 77, 212, 349
Cavanaugh, Donald N. 212
Caveney, Lewis R. 364
Cayo, Sandra S. 272, 281
Cervone, Peter 225
Chaddock, Mary J. 255, 286
Chadwick, Jerry H. 266
Chaffee, Susan I. 228, 283
Chalk, George F. 183
Challacombe, Stanley A. 241
Chamberland, Robert D. 219
Chamberlin, Donald F. 207, 210
Champion, Bruce D. 293, 297
Champion, Diana G. 219, 276
Chandler, Charles D. 316
Chandler, David C. 183
Chaney, Janet C. 285
Chapman, Betty J. 341
Chapman, Edson H. 361
Chapman, Greig L. 300
Chapman, John W. 241, 311
Chapman, Margaret A. 272, 280
Chapman, Ralph L. 310
Chappell, Dorothy I. 342
Charlton, Allan M. 378
Chartrand, Gary 197
Chase, Michael 313
Chastain, Jimmy W. 133
Chateau, Joyce S. 340
Cheeseman, Douglas T. 364
Chesness, Jerry L. 375
Chesney, J. Marion 133
Chessman, Joan 286
Cheyne, Wayne D. 208, 399
Chidsey, Nancy 340
Chila, Dominick D. 239, 300
Childs, Donald L. 219, 312
Chillis, Vivian A. 215, 338, 340
Chinberg, Barbara 288
Chipka, John A. 249
Cholvin, Neal R. 247
Christ, Harding J. 313
Christensen, Carl A. 182, 183, 224, 375
Christensen, Carl J. 247, 366
Christensen, Marlene 291
Christensen, Robert 247
Christensen, Robert L. 375
Christopher, Clara L. 288
Christopher, Donald D. 237
Chun, Harvey L. 217
Chung, Grace 341
Churchill, Donald B. 232, 248, 318
Chute, Linda C. 251
Ciesco, Robert 319
Clabuesch, Jewel T. 345
Clairmont, John E. 358
Clanahan, Dorothy J. 196
Clancy, Patricia J. 176, 251, 381
Clark, Alpha S. 247
Clark, Bonita M. 208
Clark, Daniel M. 325
Clark, John T. 237, 364
Clark, Judith K. 348
Clark, Linda J. 348
Clark, Marjorie E. 215
Clark, Marjorie J. 348
Clark, Roy W. 219
Clark, Sue C. 260, 279
Clark, Thomas E. 319
Clarke, Carol L. 343
Clarke, William E. 368
Clary, James R. 364
Clauson, Glenn A. 214, 360
Clave, Sharon K. 348
Clawson, Dorothy A. 345
Clay, Mrs. Alva 339
Claye, Sharon 211
Clegg, Albert G. 224
Cleland, James H. 301
Clements, Thomasine 346
Clendenon, C. Eugene 177, 258, 305
Clever, James D. 318
Clifford, Joanne A. 344
Clifton, Gwendolyn L. 178, 340
Cline, Lawrence A. 201
Cline, Philip B. 189
Cline, Roldin R. 308
Clink, Jack E. 199, 240
Clink, Richard H. 240
Clink, Walter J. 240, 377
Clithero, William M. 319
Clock, James R. 190, 191, 230, 266
Clock, Wilson C. 319
Clore, Raechel E. 342
Cluster, Jack L. 248, 366
Clyma, James E. 317
Cmiel, Dennis R. 364
Coash, Mary A. 274
Coates, Carolyn L. 285
Coates, Robert E. 317
Coats, Sharon K. 239
Cobb, Larry J. 313
Cobb, Noralee A. 194, 349
Cobo, Roberta J. 342
Cochrane, Bonnie J. 237
Cocking, Sonia J. 280
Coe, Constance L. 288
Coe, Priscilla A. 347
Coffey, Terry M. 342
Cofterman, D. Brant 299
Coggeshall, Russell E. 183
Coghill, Henry T. 248, 259, 293, 299
Cohen, Bruce J. 231

Dependable News—with Community Service
Always in Mind

THE STATE JOURNAL

"Michigan's Great Capital Daily"

IN LANSING . . .

see us for

COMPLETE
BANKING
SERVICE

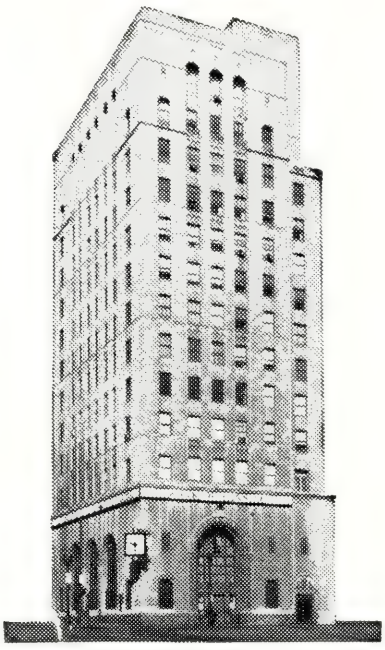

BANK
OF
LANSING

MEMBER

- FEDERAL RESERVE SYSTEM
- FEDERAL DEPOSIT INSURANCE CORP.

Cohen, Burt J. 231
Cohn, Peter S. 200
Cohn, Stephen G. 293, 295
Coichon, Steve J. 358
Coil, James R. 224
Colby, Donald F. 190, 294
Colby, Sandra S. 196
Cole, Judith P. 348
Cole, William R. 301
Coleman, Philip G. 199
Coleman, T. H. 221
Coller, Clyde E. 294
Colley, Jerry C. 223
Colling, Russell L. 185
Collins, Donna K. 343
Collins, Leo F. 189, 191
Collins, Philip J. 187
Collins, Terrance J. 375
Collinson, Charles L. 248, 249
Colton, Arabella P. . . 239, 345
Colucci, Joseph M. . . 189, 192
Comer, Ozell 357
Comfort, Norma J. 273
Compton, Carolyn R. 89, 239, 340
Conant, Roger A. 247
Coneybeare, Marjorie . . . 210
Confer, Carol L. 339
Coniglio, Christopher P. 207, 210
Conkey, Donald S. 221
Conkle, M. Thompson . . . 224
Conklin, Elizabeth A. . . . 342
Conklin, Lucille M. 222
Connell, Gordon E. 375
Connelly, Brian R. 313
Connelly, Dennis K. 313
Connelly, John R. . . 260, 364
Conner, Helen J. 341
Connolly, David J. 185
Connor, Ann 347
Conrad, George A. 189
Conradsen, Marion J. . . . 279
Constance, Ann B. 252
Constance, William B. . . . 367
Contino, Barbara J. 292
Contino, Geraldine C. . . . 353
Contos, Gerald J. 212, 375
Converse, John E. 248
Converse, Nancy J. 281
Conway, Carolyn V. 255, 288
Conway, Sherwin B. 321
Cook, Arkell B. 358
Cook, Constance A. 342
Cook, Diane R. 206
Cook, Jack D. 367
Cook, James R. 238
Cook, Jimmie D. 296
Cook, Joy N. 240
Cook, Ronald L. 227
Cook, Sara J. 255, 290
Cook, Shirley E. 188, 210, 338, 353
Cook, Warren L. 195
Cooke, Stephanie 350
Cooledge, Fred C. 374
Cooler, Shirley 352
Coon, James L. 310
Cooper, Robert C. 247
Cooper, Carl 263
Cooper, Caroleen M. 240
Cooper, Constance M. 178, 348
Cooper, Douglas C. 179, 249, 364
Cooper, Gary G. 313
Cooper, Janet D. 232
Cooper, Luanne R. 344
Cooper, William E. 299
Cope, Theodore L. 312
Copeland, L. Ann 194
Copens, Nancy 193
Coplai, David L. 257, 318
Corey, Barbara S. 342
Cornell, Katherine P. 341
Cornell, Ray H. 298
Cornell, Roland 297
Cornell, Ronald L. . . 219, 315
Correll, Jan J. 240, 341
Corrigall, Keith H. 245
Cort, Nancy M. 232
Cortright, Jan A. 318
Cossette, Joseph E. 375
Costello, Barbara L. 262, 292
Cottrell, Ivan R. 201
Cottrell, Marvel C. 352
Coulter, Lucinda 288
Coultes, James E. 375
Courneya, Thomas E. 318
Courser, Lucy N. 232, 340
Coussens, Charles F. 235
Coussens, Frank J. 234
Covault, Ronald E. 299
Covington, Lessie . . . 277, 381
Cowan, Martha E. 346
Cowan, Mary A. 346
Cowden, John W. 367
Cowgill, Carol A. 344
Cowgill, Ellen R. 282
Cowherd, Jane A. 342
Cowles, Davis O. 232, 306
Cox, Bradley J. 305
Cox, Diane L. 216, 381
Cox, Eugene D. 247
Cox, Sally E. 251, 346
Cox, Walter U. 367
Coxon, Alfred G. 238, 317
Crabb, Gayle V. 230
Craig, Diana L. 348
Craig, Herbert E. 238
Craig, Kenneth J. 364
Craige, Thomas B. 311
Cram, Roger L. 304
Cramp, Richard C. 299
Crane, Barbara G. 381
Crane, Carol A. 341
Crane, James R. 317
Cranmer, Arlene R. . . 240, 347
Crawford, Lawrence W. 182, 219
Creager, James B. 179, 181, 296
Creamer, Roger N. 145
Cregar, Richard E. 227, 237, 248, 304
Creviston, Josephine 292
Crimmins, James G. 364
Crissy, Mark H. 367
Critz, Mary C. 228, 287
Crockett, David B. 224, 237, 298
Cronkright, Elaine A. 196, 240
Cross, Olive B. 381
Cross, Rodney D. 368
Crouch, Jane H. 251
Crow, Margaret 279, 349
Crow, William B. 356
Crozier, Charles O. 318
Crozier, Marianne K. . . . 278
Cruise, John D. 190, 191
Crumbaugh, Gerald L. 296
Cubitt, Harold D. 364
Cuffe, John D. 362
Culhane, Patricia M. 212, 338, 354
Culhane, Thomas J. 356
Culpepper, Alan L. 239
Cummings, Samuel L. 364
Cummins, Susan M. 291
Cundiff, Larry L. 133
Cunningham, Joseph W. . . 222
Cuomo, Salvatore R. 227
Curell, John D. 248, 249
Curl, David E. 377
Curley, Joseph F. 95
Curnalia, Jean E. 176, 188, 236, 284
Curnow, Ann R. 349
Curran, Martin D. 302
Currie, Allan B. 302
Currie, Daniel G. 133
Currie, Maureen 212
Currie, Wayne C. 308
Curry, John C. 200
Curry, Maureen T. 251, 343
Curry, Mrs. Peggy 225
Curtis, Henry B. 95
Curtiss, Anne R. 279
Cushing, Emery G. 358
Cutler, Ann 194
Cutler, Theodore A. 367
Czeizler, Walter H. 321
Czurak, Richard H. 190

D

Dafoe, Heather M. 243
Dafoe, Ken F. 238, 297
Dahlberg, Ruth E. 287
Dahlvik, Dianne S. 232
Daiger, Juliann 348
Daigle, Elizabeth L. 342
Dailey, Clayton G. 306
Dailey, Diane E. 197, 281
Dailey, William K. 260
Dake, Jerry L. 133, 317
Dakers, Mary E. 240, 352
Daley, Louis E. 358
Dalley, James B. 234
Dallmann, Donald 228
Daly, James L. 364
Damrow, Marilyn A. 233, 342
Dando, Mary E. 286
Danford, Colleen . . . 233, 347
Danforth, Lovina 339

Daniel, Mrs. Gilbert.....278
Daniels, Diane E....212, 344
Danielson, James M.....367
Danielson, Sue E.....283
Danke, Gordon W.....230
Danke, Patricia K.....243
Dankenbring, Terry L....201
Danko, Frank J.....297
Dany, Daniel M.....305
Danziger, John F. 312
Dargitz, Mickey W.....194
Darrah, Barbara K.....286
Dart, Lana G.....76, 77, 339
Das, Marlene 219
Dascher, Albury J.....191
Daschke, Robert F.....185
Dattilo, Anthony D.....303
Daugherty, Bill 219
Daugherty, Dave 361
Daugherty, Hugh D. ... 133
Daugherty, James W.....
182, 248, 375
Daurick, James D....191, 192
Davenport, Kathleen ... 273
Davidson, Ann L.....280
Davidson, Jack A.....133
Davidson, John D.....297
Davie, Dawn C..... 229
Davies, Richard C..... 210
Davis, Alice A.....227, 346
Davis, Allen F.....301
Davis, Billie J.....338, 340
Davis, Carolyn R.....251
Davis, Charles A.....324
Davis, Daniel C.....
179, 181, 200, 301
Davis, David A.....325
Davis, Earle M..... 95, 234
Davis, Julie A.....251, 284
Davis, Marilyn H..... 275
Davis, Phil G.....237
Davis, Rex M.....358
Davis, Roscoe 145
Davis, Roy L.....252
Davis, Terry L.....307
Davis, Thomas S.....311, 243
Davis, William J.....234
Davison, Robert A.....225
Dawson, L. E.....221, 378
Day, George E. 245, 248, 249
Day, Patricia A.....260, 348
Day, Thomas B.....191, 301
Deal, Robert O.....248
Dean, Americo 305
Dean, Earl E.....232, 375
Deans, Robert J.....222
Deboer, Guy D.....361
DeBourge, Judith M.....346
DeBruyn, Robert D.....
89, 90, 179, 181, 200
DeBusschere, Donald 238, 358
DeCamp, Julia A.....340
DeCecco, John C.....374
Decerega, Reinaldo A.....364
Decker, John M.....192
Decoster, Lynn S.....274
DeGroft, Robert D.....365
De Hann, William F.....
201, 362
Dehass, Edna M.....208, 237
Deibert, Kay A.....219
Deitsch, Marianne .....
232, 237, 340
Deitsch, Sally L.....
208, 229, 232, 237, 340
DeJongh, Chester G.....
95, 222, 234
DeKoning, Paul 208
Delapa, James P.....227
DeLeon, Joan C.....212
Delgrosso, Daniel J.....133
Dell, Natalie B.....243
Dellapenta, Herbert L....356
Delmore, Joann C...212, 354
Delor, Barbara M.....285
Delor, Constance L.....285
Delor, Richard A.....240
Deluca, Rita C.....342
DeMaggio, Simon R.....200
DeMarte, Domenic L.....
195, 378
DeMartino, Lawrence 365
Demers, Beverly C.....287
Demmer, Dolores J.....
228, 251, 278, 353
DeMorrow, L. L.....364
Dempsey, Gerry 292
Denburg, Leslie H.....358
Dengel, John G.....231
Denherder, Mrs. E.....279
Denny, Joan E.....283
Denslow, Darlene K..... 345
Depaoli, Alexander 306
Depew, Janet C..... 343
Deppa, Joan A.....216, 242
Depree, Thomas O.....247
DePue, Doris L.....216, 343
Derby, Robert B.....237
Derr, Emily E.....196, 279
Derrincat, Ronald V.....237
Deshmukh, Anandrao P. 217
DeSmit, Albert P.....366
DesRochers, Mary A.....239
DeTeresa, Joan S.....287
Dettlinger, Gail S..... 352
Detweiler, Marilyn A.....290
Deutsch, Claire I.....381
Deutsch, Ellen A..... 236
Deutsch, Jerold D.....356
Devantier, Donald H.....185
Dever, Walter R.....301
Devereaux, Charles 241
Deville, Judith A....290, 345
DeVoe, Robert C.....225
Devries, Doris C.....216
Devries, Jerry A.....240
Devuono, Alfred J.....238
Dewland, Joseph F.....301
DeYoung, Arlene J...229, 381
Diamond, Deanna L.....345
Diamond, Dennis J.....321
Dianich, David F.....318
Dick, Rosalie A.....341
Dickens, Judith A.....276
Dickens, C. Sharon 285
Dickerhoof, Reuel M.....189
Dickerson, Richard E.....
308, 375
Dickey, Sharon 255
Dickinson, David F.....215
Diedrick, Joann 243
Diener, Robert M.....234
Dietrich, Simmey L.....281
Dietz, Anita B.....216, 262
Diffenderfer, Patricia A...243
Digiulio, William J.....311
Dike, Nancy E.....343
Dill, M. Reese.....255, 302
Dill, Norman L..... 95, 212
Dilley, Richard A....220, 296
Dillon, Allison 251, 341
Dillon, Michael J.....212
Dills, Gayla A.....188
Dimoff, James P.....361
Dinsmore, Judy Y.....353
Dinwiddie, Sue 342
Dion, Raymond J.....227
Dischert, Barbara J.....285
Dishong, Dion S.....374
Dissette, Joyce E....259, 281
Dixon, Allan R.....225
Dixon, David A.....376
Dixon, Judith C.....208
Dixon, K. Keith.....315
Dobben, John G.....300
Dobias, M. Darlene..240, 381
Dobkowski, Ray 212
Dobler, Wallace E.....238
Dobson, Mary D.....352
Dodds, Harold D.....237
Dodds, V. Dale.....237
Dolci, James D.....358
Doll, Edward H.....248, 296
Doll, Robert W.....305
Doll, William R.....367
Dolph, Douglas H....219, 366
Dolph, Duane D.....
190, 230, 263, 366
Dolza, Giovanna J.....238
Dombrowski, Barbara ...286
Dombrowski, Judith A....212
Domitrovich, Paul M.....309
Dommer, Carolyn B.....178
Domoney, Carol G.....
216, 229, 292
Donahue, Susan 381
Dondero, Dana M... 210, 245
Dondero, Philip W.....219
Donmoyer, Denise ..198, 288
Donnahoo, Roger J.....133
Donnan, Rachel .77, 262, 282
Donoghue, Maurice J.....356
Donovan, Joseph L.....365
Doran, Sue E.....212, 340
Doremire, Linda M.....343
Dorgan, Richard E...241, 302
Dorman, William P.....307
Dormeier, Marjorie C.....345
Dorow, Larry M.....367
Dorr, Leo W....212, 223, 243
Dorsey, Charles M.....302
Dorsey, Mona F.....340
Doucette, Edward J.....317
Douglass, James C.....
90, 200, 243, 248, 255, 259

CONGRATULATIONS to the Graduating Seniors and

THANKS to all the participating Students in the

MICHIGAN STATE UNIVERSITY STUDENT

HOSPITAL — MEDICAL — SURGICAL

INSURANCE PLAN

McKNIGHT & LYMAN AGENCY, INC.

1002 MICHIGAN NATIONAL TOWER
LANSING, MICHIGAN IV 4-1491

Servicing Agents

CONTINENTAL CASUALTY CO.

CHICAGO, ILLINOIS

Underwriters

THIS SAME PLAN, WITH NO INCREASE IN PREMIUM, WILL BE AVAILABLE AGAIN IN THE FALL FOR THE 1958-59 SCHOOL YEAR.

Douma, Marilyn J. 176, 255, 286
Dove, Helen O. 346
Dove, Robert P. 201
Dow, Donald W. 200, 230
Dow, Violet E. 348
Downer, Raymond E. 364
Downie, Margaret A. 208
Downs, Marjorie A. 343
Doyle, Anne M. 347
Dozeman, Alvin 245
Draddy, William G. 315
Dragoo, Loren G. 363
Drahn, Richard L. 237, 374
Drake, Gwendolyn M. 260, 345
Drake, Joanne L. 273
Drake, Louis V. 323
Dressel, Carol A. 77, 182
Drew, Marcia U. 273
Driggs, Howard H. 223
Drives, John J. 234
Droegemueller, Kay E. 278
Druckman, Daniel 295
Drummond, Donald F. 378
Dryden, Donald A. 195
Dubey, Satya D. 217, 377
DuByne, Robert W. 325
Ducharme, Nancy A. 342
Duckworth, Wadley H. 307
Duff, Ronald A. 312
Duff, Sandra O. 345
Dugan, Lynn E. 351
Dugdale, Clarence R. 376
Duila, Edmund G. 314
Dukes, Harold C. 133
Dunbar, Andrew D. 356, 357
Dunbar, Ronald H. 304
Duncan, James L. 189, 232, 306
Duncan, Janet E. 185
Duncan, Judith A. 280
Duncan, Victoria S. 279
Dunckel, Elbridge L. 234
Dunckel, Ethel E. 233
Dung, Patsy B. 348
Dunlop, John E. 364
Dunn, Bruce E. 246
Dunn, Deanna J. 240
Dunn, James D. 201
Dunn, James L. 218
Dunn, James R. 200
Dunn, Jerry L. 247
Dunn, Nancy A. 276
Dunn, Robert J. 225
Dunn, Thomas A. 360
Dunning, Diann N. 253, 342
Dunwell, Ann S. 262, 284, 338
Dupuis, Jeanne N. 274, 340
Duquette, David A. 212
Durance, Donna A. 343
Durell, William E. 318
Durham, George M. 368
Duryea, Lynn R. 361
Dutch, Thomas A. 376
Dutcher, Janice L. 282
Dutton, Janet A. 239, 348
Dye, Roberta B. 215, 240, 283
Dyer, Bonita M. 252
Dygert, Donald D. 257, 310
Dykstra, James H. 305

E

Eardley, Thomas E. 361
Earl, Anthony S. 300
Earl, Paul M. 86, 199
Earle, Daniel W. 318
Earley, Kenneth E. 133
Eastman, James L. 208, 228, 399
Ebeling, Dwight G. 175, 309, 255
Eber, Madelyn A. 381
Eberhardt, Mary P. 344
Eberhart, William F. 214
Ebersol, Robert A. 293, 318
Ebert, Ian O. 189, 192
Ebey, Warren W. 319
Echtinaw, Marilyn L. 214, 338, 339
Eck, Norma J. 214, 347
Eck, Theodore R. 245
Eckel, Peter J. 227
Eckert, Paul E. 315
Eckhardt, Alvin E. 237
Eddy, Nancy J. 344
Edgerding, Jack 225
Edinger, Linda J. 245
Edington, Dee W. 238
Edison, Neil M. 320
Edmondson, Nancy D. 287
Edson, Nancy J. 344
Edwards, Anne H. 338, 343
Edwards, Barbara J. 290
Edwards, Lee S. 230
Edwards, Sue E. 273
Efting, Ross R. 237
Eggleston, Carl B. 248
Ehinger, Susan J. 240, 344
Ehlert, Robert A. 219
Ehnis, Stanley L. 208
Eiche, Phillip B. 189, 191, 192, 263
Eichmeier, Jack A. 195, 313
Eidson, John C. 191, 196
Eigelberner, Stanley 248, 314
Einstandig, Milton J. 293, 295
Eisenbach, Ruth A. 229, 251
Eising, Patricia L. 224, 240
Eisner, Betty A. 211
Eisner, Joan 349
Ekleberry, Gladys E. 228, 251, 352, 353
Elder, Jerry O. 363
Elder, Richard D. 245
Eldred, Judith B. 346
Eldred, Robert E. 222
Eldredge, H. Richard 307
Elenbaas, Kenneth L. 364
Elfes, Kathryn D. 239
Elfman, Howard V. 258, 321
Ellard, Geraldine 381, 211
Ellingsworth, Huber 242
Elliott, Charles B. 182
Elliott, Delbert R. 310
Elliott, James W. 364
Elliott, Judith M. 91, 255, 286
Ellis, Carole A. 176, 180, 280
Ellis, Elaine J. 348
Ellis, Eugene R. 355, 368
Ellis, Patricia A. 341
Ellman, Claire E. 229
Ellman, Marilyn I. 262, 280, 340
Ellsworth, Robert L. 240
Elser, Arlon E. 232
Elsing, Patricia 381
Elson, Irwin L. 325
Elwood, Carol L. 208
Elzinga, Marvin J. 375
Embury, Barbara J. 195, 344
Emede, Sharon K. 229
Emmons, Kimberly K. 239
Endres, Joanne 244, 350
Endress, Harriett A. 338, 345
Engelman, Martin H. 295
Engelmann, Gerhardt 301
Englar, Gerald G. 219
English, Elliott R. 366
English, Jerald W. 255
English, Jerry E. 259, 305
English, John T. 367
Engstrom, David V. 95, 247
Ensing, Wayne L. 374
Ensworth, John R. 185
Ensworth, Robert J. 249
Enter, Roy N. 364
Erber, Thomas K. 307
Erickson, David E. 247
Erickson, Kathryn B. 215, 344
Ernst, Richard J. 195
Ernstein, Charlotte E. 240
Erwin, Lyal H. 368
Esch, Nancy J. 342
Escher, Robert H. 298
Esnch, William 225
Essenmacher, Ronald 212
Essex, Charles D. 296
Essig, Vicki J. 343
Etienne, Harry B. 247
Euerell, Lawrence 294
Evankovich, George M. 257, 308
Evans, Julie E. 348
Evans, Rodney E. 361
Evans, Roy E. 325
Ewald, Gunther 208
Ewalt, Dale J. 201, 232, 361
Ewalt, Dean C. 183, 189, 232, 361
Ewer, Kay R. 291
Ewing, Joyce E. 345
Ewing, Shirley A. 346

F

Fadel, Robert M. 214
Fager, Robert C. 219
Failing, Patricia L. 289
Fair, Sandra J. 287
Fairgrieve, Joan L. 279
Fairles, Dorothy I. 273
Fairly, John A. 192
Falasky, Emil V. 182
Falberg, Arnold I. 295
Falk, Janet M. 239, 348
Falkenstein, Jeanne 223, 340
Falwell, Jane L. 343
Fancon, Richard H. 263
Fandre, Donald J. 248
Fanning, Lawrence E. 141
Farber, Harvey 77, 209, 295
Fardley, Charles H. 307
Fargher, Mary F. 290
Farhat, George F. 231
Farisk, Thomas W. 358
Fariss, Charles D. 378
Farley, Dennis S. 248
Farmer, Phyllis C. 342
Farmiloe, Nancy M. 255, 258, 273
Farrington, Robert M. 367
Farris, Joyce A. 287
Farris, Judith M. 345
Fass, Peter J. 201
Fast, Bruce O. 219
Faul, Rodger K. 95, 313
Faull, Robert W. 248
Faust, Lois K. 274
Fayton, Lawrence J. 309
Fear, Anna G. 276
Feather, Mary L. 214, 347
Fech, Allene R. 342
Fedorko, William J. 247
Fedorowicz, Judith P. 340
Fekete, George J. 212, 366
Fekete, John P. 212
Feldbauer, Betty A. 222
Feldpausch, Barry L. 201, 297
Fell, Catherine R. 381
Fell, Roger B. 200
Feller, James B. 190
Fellows, Mary S. 345
Felmlee, Susanne P. 341
Fengler, Wallace W. 366
Fennell, R. E. 233
Fenner, Sandra L. 349
Fenske, Sue A. 178, 251, 280
Ferbitz, Peggy A. 352
Ferden, Carol A. 240, 292
Ferguson, James T. 307
Ferguson, Lea V. 290
Ferguson, Sandra L. 273
Ferguson, Stanley M. 186, 310
Ferguson, William C. 376
Ferneau, Donald D. 293, 299
Fernstrom, Henry A. 368
Ferrari, Bertha R. 283
Ferris, Margaret J. 285
Ferris, Zona L. 343
Fertier, Donna V. 243
Fertig, Samuel P. 295
Fetsco, James P. 376
Fetting, June D. 208, 381
Feurig, James S. 238
Feven, Audrey 352
Fiacable, Michael A. 364
Fichtner, Gerald J. 368
Fidelman, Daniel C. 183
Fidler, Carol A. 352
Fields, Alexander C. 247, 377
Fiedler, Anne J. 194
Fiegal, Cal J. 248
Fife, Rae N. 281
Fife, Richard D. 192
Figueroa, David 297
Fikeis, John W. 376
Filkins, Robert R. 247
Filley, Janette K. 381
Filmley, Sue 212
Finch, Robert G. 191, 200
Finch, Robert 192, 197
Findlay, Carol A. 381
Fine, Richard H. 295
Fink, Rosalie A. 240
Fink, Russell F. 378
Finnell, Lois A. 282
Firman, Janet A. 215
Fischer, William L. 215
Fish, Gordon W. 366
Fisher, Arnold H. 324
Fisher, Dorothy M. 228, 352
Fisher, Henry L. 324
Fisher, Huebert R. 324
Fisher, J. H. 195
Fisher, Louis W. 245
Fisher, Robert W. 324
Fisher, Thomas H. 249
Fisk, Neal S. 360
Fitz, Charles R. 249
Fitz, Valerie 347
Fitzgerald, Gerald F. 316
Fitzpatrick, Jane E. 350
Fitzpatrick, Kay E. 341
Flaim, Charles E. 324, 376
Flannery, James R. 237
Flansburg, Ronald R. 247
Fleming, Ray F. 190, 294
Fleminger, Robert P. 207, 210
Flenner, Mary A. 212, 287
Fletcher, Susan J. 233, 344
Flood, Gerald D. 186, 241
Flournoy, Edward W. 89, 181, 242
Floyd, Denise C. 89, 351
Flucke, Mary K. 260
Flynn, Nancy L. 285
Fogarty, Karen E. 273
Fogle, Alice M. 196, 240
Foley, Amy A. 89, 187, 281
Follis, Daniel S. 133, 316
Follo, Sharon M. 343
Folsom, Nicholyn M. 229
Fomenko, Joseph 133
Forbush, Roger L. 175, 177, 293, 299
Forcier, Nancy A. 288
Forest, George R. 356
Fornell, Glen H. 317
Fornell, Gordon E. 238
Forsyth, Judith A. 249
Forsyth, Ronald A. 294
Fortenberry, James E. 316
Fortier, Robert E. 225
Fortner, George W. 260, 364
Foster, Claire E. 240
Foster, Daniel C. 318
Foster, Galen E. 200
Foster, George L. 189, 320
Foster, Harry A. 364
Foster, Katherine C. 216, 232
Foster, Marilyn L. 340
Foster, Sally J. 255, 285
Foster, Sherry L. 348
Foster, Wade H. 315
Foth, Henry D. 220
Foulds, Lois E. 285
Fournier, Irene D. 343
Fowley, Robert E. 319
Fox, Barbara J. 255, 259, 291
Fox, C. Edward 232, 263, 306
Fox, Karen M. 255, 272, 290
Fox, Paul J. 247
Fox, Ruth A. 285
Fox, Sally J. 274
Fox, Thomas F. 200, 248
Foy, Gene R. 248, 310
Foy, Russell H. 189
Frame, Jerry R. 364
Franceschi, Carol A. 290
Frank, Carol J. 280
Frank, Robert W. 300
Frank, William 243
Franklin, Rita M. 277
Frant, Frederick B. 313
Fraser, N. Sharon 345
Frayer, Dorothy A. 178
Frazier, Judith A. 251, 346
Freda, Edwin A. 297
Frederick, Elaine M. 232
Frederickson, Paul R. 223
Freeberg, Eleanor A. 274
Freedman, Allen M. 200
Freeland, F. Dean 182, 224
Freeman, Carol V. 212, 232, 340
Freeman, Earl T. 183
Freeman, Fillmore 324
Freeman, Gordon L. 217, 228
Freeman, Harry S. 300
Freeman, Kenneth D. 366
Freeman, M. Jane 340
Freeman, Patricia M. 343
Freers, Theodore F. 248, 298
Fregin, George F. 241, 298
French, Benjamin C. 377
French, Irving C. 247
French, Jeanetta R. 251, 289
French, Philip E. 243
Freudenstein, Henry 225
Fribley, Patricia J. 188, 346
Frickel, Audrey A. 341
Friedrich, Stuart R. 196
Friesema, Harry P. 309
Friman, Janet A. 232
Frink, George R. 244, 259, 293, 308
Fritsch, Jeane E. 208
Fritz, Elsie J. 228, 278
Fritz, George R. 377
Friz, Marilyn A. 284
Frommhold, Ellen J. 260, 282
Fronek, Franklin R. 220
Fronek, Jill J. 243
Frost, James D. 230, 320
Frost, Jacqueline D. 287
Frost, Judith H. 345
Frost, Patricia L. 349
Frost, Roger B. 215, 216
Frunk, Robert S. 300
Fuhrmann, Alan T. 314
Fujimoto, Nancy S. 217
Fujimoto, Tatsuo 217
Fulford, Sarah J. 348
Fuller, Roger L. 317
Fullerton, Barry 145
Fullerton, Darlene L. 216, 232
Fulton, Harold W. 224
Furlong, Jane R. 342
Furr, Sara E. 287
Furst, Beverly J. 251, 289
Futterer, Clement T. 237, 318

G

Gaastra, Thomas D. 312
Gabriel, Thomas K. 225
Gach, Ronald E. 238
Gaertner, Harold J. 223
Gaffield, Gary E. 190
Gage, Dennis J. 185
Gagne, Wilfred E. 235
Gahl, Gerald M. 243
Gailey, Roger F. 311
Gaines, Bonita L. 194
Gainnetto, Rosarie 349
Galbraith, John M. 361
Gale, Richard L. 302
Gale, Robert M. 260, 367
Gall, Mildred M. 232
Gallacher, Sue A. 178, 283
Gallacher, Stuart A. 177
Gallagher, Daniel R. 247
Gallagher, John 221
Galloway, Gordon L. 222, 364
Galvin, Dennis M. 301
Gamber, Leonard W. 201, 313
Gambill, Carolyn R. 194, 276
Gamester, Charles 315
Gammel, Janet E. 276
Gamrath, Eileen L. 206
Garavuso, James A. 307
Gardiner, Walter W. 191, 230, 248
Gardner, Elvie W. 192
Gardner, Frank A. 299
Gardner, Gayle G. 190, 231
Gardner, Jane F. 343
Gardner, Kathryn L. 284
Gardner, Marylee 283
Garland, Bruce 212
Garland, Edward K. 302
Garlick, Emory W. 191, 230
Garlick, Mary E. 232, 340
Garlick, Robert F. 225
Garlock, Leo D. 298
Garner, Carol F. 215
Garno, Kenneth J. 212, 220, 306
Garrard, Carol A. 291
Garrett, John L. 184
Garrett, Shirley A. 343
Garrigan, Sharon A. 347
Garrity, Kenneth 141
Gary, Gerald E. 232, 364
Gasman, Nancy A. 352, 353
Gaspeny, Sharon L. 344
Gasser, Caroline L. 345
Gates, Tom M. 219, 255, 314
Gatten, John T. 245
Gatz, Gloria G. 290
Gatzemeyer, Mary J. 243
Gauger, Charles F. 366
Gaur, Bhagwan K. 217
Gau, Bette 353
Gawel, Stanley 318
Gawin, R. 364
Gawthrop, Cleota J. 233, 341
Gay, Elaine R. 245
Gaylord, Keith M. 366
Gaynier, Raphael D. 360
Geannoules, Kenneth 214
Geasler, Marilyn J. 344
Gebauer, Barbara A. 346
GeBott, Douglas G. 360
Gedansky, David F. 295
Geeck, Perry R. 190, 302
Geers, Gladys J. 344
Gehan, John C. 238
Gehl, Norman E. 133
Geile, Gerald A. 247
Geis, Jack H. 316
Gemmel, D. J. 259
Genys, John B. 224
Georgia, Evelyn L. 251, 284
Gerlach, James F. 302
German, James R. 356
Gerrard, Terry C. 219
Gerrity, Robert M. 317
Gersonde, James R. 317
Gerth, Roger A. 245
Gerton, Melvin 368

Gervasi, Claire M. 278
Geyer, Elaine F. 251, 289
Gezon, Caroline H. 77, 205, 258
Ghannam, Edward D. 199
Ghareeb, Yvonne J. 343
Giannetto, Rosaria 130, 212
Gibbs, Donald F. 241, 303, 375
Gibbs, Lois A. 273
Gibbs, William A. 194
Gibson, Judith A. 86, 91, 287, 290
Gideon, Robert L. 313
Gieseke, Janice E. 279
Giffels, Kathleen E. 245, 280
Gignac, Nancy A. 212, 229, 260, 341
Giguere, Germaine F. 344
Gilardino, Ned R. 303
Gilbert, Bruce C. 304
Gilbert, Donald D. 133
Gilbert, Jerry A. 208
Gilbert, Richard G. 212
Gilbertson, Elaine B. 349
Gildner, Gary T. 307
Gilg, John F. 367
Gillen, John G. 317
Gilman, Sally S. 291
Giltner, Mrs. Berry 283
Giltner, Sandra K. 198, 288
Gilpin, Mrs. Hattie 317
Ginsberg, Lawrence K. 321
Ginsberg, Robert J. 321
Girard, Calvin J. 238
Girbach, Arnold R. 232, 296
Gistinger, Joan L. 255, 290
Glancy, Richard F. 230
Glascock, Walter J. 201
Glatz, Kenneth I. 190
Glazer, Howard S. 325
Gleason, Dale A. 193, 237
Gleason, James E. 222, 296
Gleason, James H. 183, 221, 306
Gleason, Marne 76, 77, 245, 257, 316
Gleason, Sara E. 349
Gleason, Sharon L. 274
Glick, Harvey A. 186
Glimn, Terrace C. 222, 240
Glisson, Joseph D. 297
Goebel, Susan P. 260, 283
Goedde, Bruce M. 227
Goerner, Charles A. 233
Goers, Marilyn R. 287
Goetz, Richard L. 313
Goetz, Walter A. 313
Goff, Claudette L. 381
Gogley, Howard L. 354
Golchert, Carolyn A. 211, 344
Golden, Judith L. 342
Golden, Martin D. 321
Goldman, Marshall L. 209, 325
Goldstein, Eleanor I. 194
Goldstein, Irwin L. 321
Golub, Neil M. 295
Gomulinski, Melvin S. 306
Gondek, Leonard S. 224
Gondira, Eldon A. 357
Gonyaw, Earl F. 247
Gonzenbach, Max A. 141, 238, 317
Good, Byron H. 222
Goodbary, Robert F. 95, 235
Goodell, Harold D. 358
Goodman, Robert J. 224
Goodnow, M. Karen 287
Goodrich, Gayla J. 285
Goodrich, Nancy J. 292
Goodrich, Robert D. 220, 263
Goodwin, Edward A. 303
Goodwin, Mary A. 276
Goranson, Mary A. 340
Gordon, Ann 286, 344
Gordon, Donald L. 230
Gordon, Jan C. 243
Gordon, Pearl 275
Gordon, Robert G. 299
Gordon, Robert N. 248
Gordon, Sheldon W. 325
Gorman, Joan M. 206
Gotlieb, Marcia 344
Gotlieb, Richard I. 222, 248, 321
Gotta, Marilyn L. 347
Gourdie, Bradford L. 314
Gowan, Fred D. 299
Gower, Carol J. 274
Grabman, Edward G. 237, 296
Grabow, Gerald W. 297
Grace, Mary 212
Graczyk, Frederick A. 212, 310
Gradison, David L. 316
Graessley, Drue A. 272, 291
Graham, Donald J. 183
Graham, Gilbert R. 297
Graham, Mary E. 185
Grandelius, Everett 133
Grant, Jesse J. 325
Grant, John F. 224, 237
Grant, Rick 227
Grauer, John A. 316
Graves, Marian A. 236
Gray, Harry R. 263, 374
Gray, H. Sue 285
Gray, Nancy M. 345
Grazioli, Albert J. 237
Grebe, John H. 314
Green, Alice E. 338
Green, Bernard 77
Green, Bertram B. 245
Green, Charles V. 183, 223
Green, Ervin 235
Green, Jeffrey J. 305
Green, John M. 141
Green, Terrence C. 301
Greenbaum, Arthur L. 227, 238, 248, 295
Greenberg, Gerald D. 239
Greene, David Z. 238
Greene, Donald H. 305
Greene, Edward F. 95, 235
Greene, Linda M. 194, 280
Greene, Russell A. 95, 235
Greenfield, Allen 186
Greenig, Nellie L. 344
Greenup, Ray W. 355, 362
Greenwalt, Lucille M. 272, 289
Greenwood, James M. 318
Greer, Homer P. 307
Greer, Marilyn L. 229
Gregor, Lou A. 236, 239, 249
Gregory, Harold 316
Greilick, Mrs. Eleanor 297
Grein, Joanne A. 228, 289
Greiner, Walter K. 211
Grekeger, Carolyn 284
Grentz, Gerhard 221
Gresnes, Ronald W. 187
Greve, Carolyn J. 188
Greve, John H. 95, 235
Grezeszak, Beatrice 344
Gribben, Timothy R. 307
Griffen, Charles W. 190, 302
Griffen, Lee D. 374
Griffes, Gordon F. 248, 310
Griffin, Harvey A. 241
Griffin, Mary E. 344
Griffin, Richard L. 145, 374
Griffith, Gary C. 388
Griffith, Mary K. 280
Grigsby, Albert J. 240, 294
Grill, Mrs. Florence 290
Grill, Herman 223, 263, 306
Grill, Stewart L. 219
Grimes, Marcia M. 273
Grimes, Thomas G. 314
Grimm, Robert J. 312
Grinager, R. Bruce 310
Grinstead, John E. 211, 224, 239
Grisdale, James R. 319
Grissom, David W. 323
Griswold, Vern 318
Gritzmaker, Max S. 235
Grof, Robert L. 362
Groom, Gail L. 345
Grose, Robert L. 362
Grose, William S. 189
Gross, Al 238
Gross, Bernard 89, 239, 257, 325
Gross, Gary F. 241
Gross, H. Nanette 253, 285
Gross, James H. 186
Gross, Larry L. 224, 366
Group, Karen L. 343
Grout, Alice J. 272, 280
Grubel, Henry M. 355
Gruber, Richard L. 225
Grudzinski, Valerie 344
Gruenberg, Ernest 228, 318
Grum, John A. 189, 294
Grundhofer, Robert J. 365
Grzanka, Jean 212
Grzyb, John T. 235, 377
Guenoff, Maryln J. 91, 189, 244, 278
Guenther, Robert I. 367
Guernsey, Donald W. 364
Guest, Charles G. 363
Guidos, Raymond S. 303
Gunderson, George R. 235
Guneau, Leonard C. 300
Gunn, Marjorie A. 222
Guns, Phillip E. 300
Gurian, Harold 296
Gush, Ronald J. 212, 366
Gustafson, Glendon D. 305
Gustafson, Kenneth I. 191, 192
Gustafson, Richard A. 298
Gustafson, Stanley W. 187
Gustin, Lawrence R. 303
Gutierrez, Jose J. 220
Guydan, Harry 133
Guzak, Regina M. 240
Gwizdala, R. Wayne 315
Gyde, Donald G. 189

H

Haak, William H. 207, 210
Haan, Jack E. 366
Habel, Mary R. 342
Hackett, John V. 313
Hackett, Norma J. 77, 282
Hackett, Polly B. 348
Hackett, Wesley P. 355, 362
Hadley, Alison 290
Hadley, Sandra L. 240
Haeger, Ronald J. 235
Hafke, Harold D. 304
Hafner, Albert P. 89
Haga, Gynt 282
Hagen, Georgia C. 260, 348
Hagerman, Howard M. 200
Haggard, Sandra K. 344
Hahn, Oscar C. 366
Haines, Fredrick R. 207, 210, 219
Haines, Nancy P. 342
Halberg, Elizabeth J. 199, 239, 258, 338, 347
Haldeman, Diane M. 283

W. S. BUTTERFIELD THEATERS, INC.

In East Lansing

STATE THEATER

In Lansing

MICHIGAN THEATER
GLADMER THEATER
ESQUIRE THEATER
NORTHTOWN THEATER

Presenting the finest screen entertainment in Greater Lansing

for the man who cares to wear the very best . . . .

Ray Leffler
CUSTOM SHOP

East Grand River on the Campus

Hale, Mrs. Ruth 315
Hale, James R. 299
Haligas, Robert J. 298
Halkides, Anastasios S. 189, 192
Hall, Darrell W. 189, 191, 230, 375
Hall, Don 239
Hall, Eleanor K. 229
Hall, James 222
Hall, Janice J. 284
Hall, Juanita A. 341
Hall, Kay K. 289
Hall, C. Robert 316
Hall, Walker J. 357
Hallenius, Charles J. 182, 224
Hallock, Julie A. 233, 276
Halsted, David W. 360
Hamblin, June K. 240, 274, 381
Hamelink, Ronald C. 189, 232
Hamilton, Claireen F. 260
Hamilton, Fred 302
Hamilton, Mike 247
Hamm, Pat J. 280
Hamman, Constance J. 284
Hampton, Clyde, Jr. 221
Hampton, William P. 255, 315
Hancock, Edward R. 257, 309
Handleman, Joan A. 275
Handley, Charles R. 215
Handloser, Robert A. 133
Hane, James M. 301
Haney, Walter J. 223
Hangosky, Margaret L. 259, 281
Hanifi, Mohammad J. 216
Hankerson, Joanne E. 348
Hanna, Bryce I. 263, 320
Hanna, Loris M. 249, 274
Hansen, Garwood P. 208, 399
Hansen, Robert J. 364
Hansen, Judy K. 198
Hanslovsky, Julius I. 177, 247, 259, 317
Hanson, Ernest I. 200
Hanson, Judy 188
Hanton, Douglas O. 364
Happy, Audrey L. 240, 274, 348
Harada, Joyce Y. 217
Harbison, John, Jr. 231
Harbordt, Marian A. 291
Hardin, Richard K. 216
Harding, Carol A. 236
Harding, Donald R. 297
Harding, Lawrence F. 133, 316
Hards, Ellyn C. 240, 341
Hare, Robert J. 224
Hare, Russell H. 89, 248
Harley, Janet L. 240
Harlow, Sally 340
Harman, Herbert A. 77, 257
Harman, Katharine L. 341
Harmon, Edwin L. 185
Harmon, Laurence G. 223
Harmon, Robert D. 315
Harmon, Roger N. 300
Harnett, Leola J. 89, 178, 272, 288
Harney, James P. 376
Harper, Elizabeth A. 272, 288
Harper, Judith D. 255, 260, 283
Harper, Robert P. 317
Harr, Nancy A. 283
Harrigan, Susan I. 289
Harrington, Daniel 294
Harris, George D. 234
Harris, James M. 234
Harris, James W. 207, 210, 308
Harris, Judith A. 194, 292
Harris, Mary J. 240
Harris, Maxine M. 262, 287
Harris, Samuel E. 324
Harris, William O. 263
Harrison, Barbara J. 277
Harrison, Ella M. 274
Harrison, Gerry D. 289
Harrison, Jim L. 95, 234
Harrison, John, Jr. 305
Harrison, Margo E. 197, 288
Harrold, Mark W. 255, 304
Harshaw, Leonard C. 218
Hart, Carroll L. 296
Hart, Donna M. 251, 284
Hart, Jane E. 274
Harter, Donald L. 243
Hartmann, Marlene K. 216
Hartsell, Sharon A. 343
Harvey, R. King 219
Harvey, Robert D. 355, 367
Harwood, Kenneth L. 367
Harwood, Quentin B. 222
Haskett, John R. 303
Haskin, Sharon R. 291
Hastings, Lois M. 280
Hatherly, Harold I. 297
Hattner, Jacklyn S. 89, 255, 272, 291
Hatto, Douglas L. 364
Hatton, William R. 223
Haugh, Mary E. 244, 288
Haughwout, Barbara M. 225, 288
Hauk, Patricia L. 232
Haun, Diantha K. 287
Havel, Darlene L. 345
Haveman, Kenneth J. 310
Haver, Judy 249
Haviland, Carol R. 251
Haviland, Karl J. 237
Havlik, William R. 225
Hawes, Robert W. 200, 224, 240
Hawkins, George E. 223
Hawkins, Robert 179
Hawley, Margaret E. 342
Hawley, Martin C. 301
Hayden, Darla E. 347
Hayden, James E. 300
Haynor, Richard A. 232
Haystead, Genevieve H. 232
Hayward, Gordon L. 201, 223, 368
Headrick, George O. 367
Healy, Richard M. 225
Heaney, Robert D. 247
Heaton, Wendell J. 201
Heck, Beverly 211
Heck, Sharon C. 263
Hecker, Gene P. 133
Hecko, John E. 309
Hecko, Sandra K. 194, 229, 283
Hedden, Larry D. 141, 238
Hedges, Philip C. 293, 313
Heeke, David W. 304
Heenan, Mary C. 341
Hefka, Louise A. 341
Heflin, Patricia H. 296
Hegedus, James F. 361
Heidt, Charles W. 183
Heier, Gretchen E. 236, 350
Heiland, Patricia M. 188, 282
Heim, Max F. 219
Hein, Barbara E. 243
Heino, Nancy 340
Heinrichs, Janice E. 349
Heitman, Hannah S. 283
Heitner, Joyce F. 292
Held, Norman 227, 356
Helgren, Charles J. 378
Heller, Donald M. 182
Heller, Nancy L. 340
Helmling, John L. 311
Helsband, Jay 325

RENIGER
CONSTRUCTION CO.
LANSING MICHIGAN
THE ASSOCIATED GENERAL CONTRACTORS OF AMERICA
AGC

THE HOME DAIRY CO.
FOOD MARKETS AND CAFETERIAS
LOCATED IN FIVE MICHIGAN CITIES
SERVING QUALITY FOOD PRODUCTS
LANSING - JACKSON - PONTIAC - FLINT - SAGINAW

Henderson, F. J. 366
Henderson, John W. 293
Henderson, Judith A. 89, 282
Henderson, Richard E. ..309
Hendrie, Leland J. 303
Hendrix, Jon V. 237
Hengesbach, Shirley 349
Henishly, James 324
Hennessy, Harold, Jr. 300
Henne, Karen L. 216
Hennig, Gustav J. 361
Henny, Carl D. 218
Henny, Robert W. 302
Henry, Judy K. 233
Hensel, Edward J. 317
Henshaw, Janith L. 341
Henshaw, Prudence S. 347
Henson, Dale A. 303
Henson, Thomas W. 299
Henstock, Thomas 208
Henstock, Thomas R. 399
Hepfer, John R. 215, 216
Hepfner, Alexander 243
Heppinstall, James L. 133
Heppinstall, John G. 238
Herb, Donald 214
Herbert, Charles E. 242
Herbert, Nancy J. ...196, 344
Herbold, James A. 248
Herdrich, Walter F., Jr. ..305
Herman, James 255
Hermann, Nancy J. 340
Herrett, Roger A. 224
Herrick, Patricia S. ..245, 343
Herring, John E. 187
Herring, Roger L. 358
Herrinton, Daniel S. 312, 378
Herrmann, Earl G. 296
Herrmann, James .....
179, 181, 260, 304
Hertzler, Patricia A. .....
176, 197, 341
Hertzler, Richard G. .191, 230
Hervig, Susan A. 341
Heslip, Robert P. .....
183, 220, 377
Hess, Barbara 280
Hess, Barbara E. 291
Hess, Lewis E. 237
Hesse, Hildegard F. ...77, 260
Hessel, William 212
Hesselink, Robert L. 208, 399
Heustis, Gail L. 381
Hewgill, Murray 242
Hewitt, William B. ..208, 399
Hewitt, Dominek 378
Hewitt, Mary E. 286
Hewitt, Suzanne B. ..240, 341
Heynig, Patricia L. 381
Hice, Neale E. 367
Hickok, David K. ...233, 368
Hickok, Janet M. 342
Hickok, William G. ..355, 358
Hicks, Charles P. 230, 307
Hicks, Jerald 208
Hicks, Robert A. 200
Hicks, Robert Z. 237
Higgins, Gordon L. 301
Higgins, Kathryn A. 279
Higgins, Laverne M. 352
Higinbotham, Sandra L. ..278
Higley, Karen M. 291
Hilal, George H. 208, 399
Hildebrant, Edgar V. .238, 248
Hileman, Janice L. 343
Hill, Buryl P. 238, 304
Hill, Daniel C. 298
Hill, Marcqueta F. 216
Himebaugh, Philip N. 367
Himmelsbaugh, Sue C. ...345
Hindman, Donald L. 227
Hinkley, Marilyn M. 240, 381
Hinman, Robert W. ..311, 360
Hinsman, Edward J. .234, 377
Hippler, R. Randolph 300
Hirsch, Harry D. 321
Hirst, Robert D. 200, 248
Hitchens, Fred S. 319
Hittel, Jean A. 347
Hixson, Donald R. 200
Hoang, Minh 216, 357
Holbolth, Hayes M. 190, 232
Hodge, Marilyn S. .....
210, 338, 341
Hodgkin, Richard J. 219
Hodgman, David W. 248
Hoefler, Marjorie A. 381
Hoeft, Richard F. 197, 247
Hoeger, Sue M. 233
Hoepfinger, Richard H. ...296
Hoersch, Mary E. 345
Hoffer, Roger M. .....
183, 224, 248, 375
Hoffert, Karen A. 342
Hoffman, Alan C. 247
Hoffman, Jacqueline .338, 381
Hoffman, Jane 211
Hoffman, Morris R. ..190, 377
Hoffman, James D. 314
Hogan, James F. 356
Hohertz, Melvin H. 237
Hohisel, Neil S. 224
Hohn, Ross M. 239
Hoit, Beverly 352
Hokens, Kristine A. 211, 381
Holbert, Grace L. ...194, 240
Holcomb, William F. 200
Holcomb, Joyce C. 354
Holden, Donna L. ...252, 339
Holden, Judith G. .....
228, 251, 284
Holder, Beverly A. 282
Holder, Eugene R. .....
237, 239, 318
Holfus, Sara L. 346
Holland, Donald E. ..241, 365
Holland, Linda L. 343
Holland, Martha E. ..262, 340
Holley, Chester 323
Hollinger, Paul 295
Holman, William J. 224
Holmberg, Sue G. 273
Holmes, Elizabeth J. 353
Holmes, Jacqueline 341
Holmes, Richard 77
Holmes, Richard A. ..207, 210
Holmes, William L. 221
Holmquist, Janet A. 253
Holms, Richard G. 237
Holt, Beverly A. 235
Holt, David G. 210, 299
Holtkamp, PeerGynt 227
Holtz, Ronald E. 367
Holzmark, Jim M. 321
Holz, Thomas A. 231
Holzbeck, Mary 212
Homes, Michael J. 363
Hommer, Roger J. 312
Honens, Elaine 210, 284
Honey, Margot E. 280
Honeywell, Sandra J. ...233
Honhart, James F. ...237, 357
Hood, Thomas C. .....
179, 181, 216, 240, 263, 306
Hoofnagle, Paul R. 319
Hooker, Darwin A. 208
Hoopfer, William J. 237
Hoops, Marjory J. 287
Hoover, Judith M. ...288, 346
Hopper, Patricia H. ..288, 341
Horan, James J. 378
Horn, Beverly M. 228
Hornbeck, Mrs. Louise ..304
Hornbeck, Louise A. .176, 253
Horstman, Tonia G. 290
Horton, Virgil L. 374
Horwath, JoAnn 212
Horwood, Mrs. Jean 236
Hosmer, Yvonne A. 240
Hotchkiss, Marvin E. 247
Hotneier, Nancy A. 341
Hottell, John D. 235
Hough, Phillip H. 302
Houpt, George 247
House, Philip E. 296
Housel, Gary C. 241
Hovingh, Peter 195
Howard, Janet D. 354
Howe, Franklin E. 91, 317
Howe, Susanne M. 273
Howell, John E. 318
Howell, Marilyn A. ..251, 289
Howell, Patrick J. 133
Howlett, John B. 243
Howley, Thomas J. 367
Hoyt, Carl C. 231
Hoyt, Roger D. 297
Hozbach, Mary A. 351
Hruby, Paul F. 238
Hruda, Richard F. 313
Hruska, James V. 240
Hubacker, Gretchen C. ...272
Hubbard, Carol L. 353
Hubbard, Laura G. 292
Hubbell, Gail A. 285
Huber, Ann M. ..239, 240, 345
Huber, Judith R. 343
Huber, Robert K. 301
Hubley, Karen L. 291
Huchman, N. Stephen ...295
Hudacs, Nancy M. 281
Hudanish, John P. 364
Huddleston, James E. 325
Hudson, Ann T. 273
Hudson, Clarence D. 189
Hudson, Elizabeth A. 343

THE TRADITIONAL BANK
OF
M.S.U. STUDENTS

EAST LANSING
STATE BANK

TWO CONVENIENT LOCATIONS:

EAST LANSING —
Abbott Road at Grand River

OKEMOS
Okemos-Mason Rd.

Member: Federal Deposit Insurance Corporation

Hudson, R. Keith . . 182, 224
Huepenbecker, Philip . . . 218
Huestis, Richard M. 307
Huey, Richard K. 239
Huff, Benjamin J. 231
Huff, Janet R. 289
Huff, Mary C. 178, 283
Huffman, Mary J. 215
Hugan, Nancy E. 240
Hughes, Donald J. 302
Hughes, Helen J. 347
Hughes, Mrs. Katherine . . 286
Hughes, Larry O. 364
Hughes, Mary L. 288
Hughes, Robert B. 305
Huisjen, Carolyn M. 232
Hulett, Douglas G. . . 249, 257
Hull, Robert E. 191
Hull, Harold M. 232
Hull, James S. 305
Hull, Robert E. 189, 230
Hultman, Jon E. 325
Hummel, Philip L. 245
Humphrey, Ellis G. 224
Humphreys, Robert L. 95, 234
Hunsicker, Kristin A. 228, 349
Hunsicker, Lois J. . . . 229, 282
Hunt, Bonnie L. 381
Hunt, Davis P. 239
Hunter, Helen R. 222
Hunter, Iris M. 343
Hunter, Robert E. 318
Hurst, Barbara E. 239
Husband, Philip M. 195
Hussey, Janet K. 346
Hussey, Jon A. 237, 363
Hutchings, Carol J. 279
Hutchins, Patricia 348
Hutchinson, Clark L. 184, 245, 297
Hutchinson, James A. 300
Hutchinson, Robert W. 201, 207
Huyck, Noel C. 187
Hyber, Dolores J. 343
Hyer, Russell R. 355, 365
Hyppa, James E. 378

I

Idleman, Jane K. 284
Ikenberry, Stanley O. 356
Imhoff, Jean C. 212, 344
Improta, Clelio M. 313
Inerfield, Martin M. 295
Ingels, Roger W. 219
Ingram, Kay F. 186
Ingram, Marjorie A. 345
Intermill, Marvyl A. 344
Irvine, Chryl A. 239
Irvine, John 225
Irwin, Richard S. 363
Isaacson, Belle Z. 295
Isherwood, Douglas F. . . . 375
Islam, Akm S. 216
Israel, Sidney H. 325
Iuppenlatz, Fred K. 303
Iverson, Duane P. . . . 248, 375
Ives, Mrs. Elizabeth 274
Ivkovich, Stephen C. 314
Iwanowski, G. P. 343
Izenbart, Kenneth L. 219
Izzo, Francis E. 107

J

Jablonski, Donald A. 238
Jackson, Brenda C. . . 285, 348
Jackson, David K. 241
Jackson, Gilbert O. 241
Jackson, Judith E. 343
Jackson, Maxie C. 324
Jackson, Robert P. 315
Jackson, Roy V. 294
Jacob, Ron M. 306
Jacobs, Carol A. 236, 281
Jacobs, Christine M. 346
Jacobs, Doris K. . 255, 262, 279
Jacobs, Jane E. 340
Jacobs, Jay D. 207
Jacobs, Lorelei E. . . . 237, 341
Jacobs, Marilee 349
Jacobs, Ray T. 235
Jacobs, William M. 295
Jacoby, Robert A. 316
Jaent, Charles R. 308
Jagger, Norman D. 374
Jagow, Gretchen G. . . 253, 339
Jahnke, Eleanor E. 342
Jakeway, Dorothy E. 353
Jakeway, William L. 309
James, Janice M. 89, 273
James, Katherine M. 349
James, Kenneth A. . . 258, 315
Jamieson, Elmer J. 374
Jandron, Rosemary A. 212, 344
Janetzke, Wayne A. 220
Janke, Donald E. 364
Janoschka, Edward J. 263, 320
Janower, Donald R. 325
Jansen, Burton G. . . . 255, 300
Janssen, Lee H. 317
Janter, Thomas B. 318
Jasmer, Lynn N. 224
Jason, Evelyn M. 381
Jasper, Judith K. 229
Jasson, Robert W. . . . 187, 238
Jeff, Waldo B. 212
Jeffers, Frederick J. 237
Jelinek, Michael H. 299
Jenkins, Robert R. 314
Jenks, Earle C. 196
Jennette, Thomas K. 364
Jennings, Larry S. 141
Jennings, Sherla J. 239, 255, 258, 262, 286
Jennings, Sue M. 279
Jensen, Carolyn J. 353
Jensen, Marjorie E. 343
Jeschke, Judith D. . . . 251, 343
Jewell, James C. 297
Jewett, Marjorie B. . . 227, 343
Jewett, Robert G. 133
Johkee, Kenneth 304
John, David P. 308
Johnson, Adrienne B. 272, 281
Johnson, Art L. 133
Johnson, Barbara A. 344
Johnson, Beverly A. 210
Johnson, Bruce K. 304
Johnson, Carol A. 278
Johnson, Carole A. 240
Johnson, Daniel E. . . 208, 230
Johnson, David E. 313
Johnson, Donald 210
Johnson, Douglas 245
Johnson, Eldon L. 296
Johnson, Elizabeth K. 206
Johnson, Herbert E. 212, 233, 293, 323
Johnson, James D. 364
Johnson, James L. 223, 262, 308
Johnson, James R. 357
Johnson, Joanne D. 344
Johnson, John 358
Johnson, Kathryn J. 344
Johnson, Kay A. 214, 347
Johnson, Kay C. 343
Johnson, Keith H. 366
Johnson, Kenneth G. 195
Johnson, Leslie O. 304
Johnson, Lloyd R. 186
Johnson, Louise A. 208
Johnson, Lynn G. 288
Johnson, Marcia J. 214
Johnson, Mary A. 214
Johnson, Nancy L. . . 236, 279
Johnson, Neil W. 248
Johnson, Patricia A. 188
Johnson, Penhale E. 356
Johnson, Richard D. 219
Johnson, Robert 186
Johnson, Ronald L. 376
Johnson, Russell R. 312
Johnson, S. Jeanne . . . 232, 233
Johnson, Shirley 228
Johnson, Timothy V. 200, 323
Johnson, Virginia A. 292
Johnson, Warner A. 238
Johnson, William B. . 208, 316
Johnston, James R. 222
Johnston, Judith I. 255
Johnston, Robert T. 225
Jones, Diane L. 278, 342
Jones, Eleanor K. 262
Jones, Elizabeth 216, 274, 350
Jones, Gardner 187
Jones, James L. 235
Jones, Janet E. 349
Jones, Joel 324
Jones, Joseph R. 367
Jones, Michael L. . . . 230, 368
Jones, Oneil 323
Jones, Pat J. 285
Jones, Philip L. 306
Jones, Ronald L. 362
Jones, Ruth 292
Jones, Sharon 353
Jones, Sue A. 292
Jones, Thomas 247
Jones, Thomas D. 200
Jones, Thomas P. 182, 200
Jones, William E. 218
Jonker, Kenneth W. 201
Jordan, John A. 255, 304
Jordan, Joyce M. 340
Jordan, Kent D. 248
Jorden, Josiah R. 357
Josephensen, Thomas J. . . 315
Joslin, Americ W. 297
Juchartz, Grant W. 190
Juday, Jean L. 77, 255, 259, 272, 286
Judd, Richard M. 308
Judge, Donald L. 231
Juengel, Robert R. 294
Julien, Nancy A. 290
Julier, Robert W. 297

K

Kaarre, Norman J. 231
Kaechele, John P. . . . 215, 216
Kaekel, Judith S. 222, 252
Kaestner, Kenneth A. 316
Kahres, Ruth A. 345
Kaiser, Marea F. 242, 381
Kajerkowski, David 133
Kakela, Karen M. . . . 274, 348
Kalder, Margaret A. 354
Kalhorn, George P. . . 220, 296
Kalmus, Andrew S. 235
Kalom, Peter G. 364
Kalt, Harold B. 325
Kaltenbach, E. J. 281
Kaluchi, Al 319
Kaminska, Noryne D. 194, 211, 345
Kaminsky, Carole M. 222
Kaniarz, Donald J. 366
Kankam, Richard . . . 293, 399
Kanyha, Lloyd D. 235
Karalash, Sandra J. 276
Karczewski, Robert A. . . . 245
Karlzen, Lynda E. 350
Karsten, Lawrence D. 211, 223

• CAMPBELL'S SUBURBAN SHOP • CAMPBELL'S SUBURBAN SHOP • CAMPBELL'S SUBURBAN SHOP • CAMPBELL'S SUBURBAN SHOP • CAMPBELL'S SUBURBAN SHOP • CAMPBELL'S SUBURBAN SHOP • CAMPBELL'S SUBURBAN SHOP • CAMPBELL'S SUBURBAN SHOP • CAMPBELL'S •

for the Ultimate in Good Taste . . .

Campbell's Suburban Shop

321 E. Grand River

It pays to be particular . . .

Yes, this fact applies to yearbook covers. This is why we never overlook the smallest detail of color or finish, which adds to the beauty of your yearbook cover.

The S. K. Smith Co.

"A Perennial Wolverine Choice"

2857 NORTHWESTERN AVENUE

CHICAGO, ILLINOIS

Manufacturers of the Molloy-Made Smithcraft Covers of the 1958 Wolverine

Kashenider, Carol D. 194, 272, 292
Kassaye, Moulatou 214, 358
Katafiaz, Diane E. 199, 354
Katsma, Kenneth R. 361
Katz, Howard C. 225, 368
Kauffman, Rosemary 212
Kaufmann, Anton J. 304
Kaufmann, Kathryn J. 298
Kavanaugh, Geraldine 283
Kavanaugh, Rev. R. E. 212
Kavitz, Sue 341
Kay, Juliann 352
Kay, Mary J. 344
Kaylor, James A. 302
Kays, Paul A. 357
Kazmierczak, Russell V. 224
Kazul, Stanley C. 247
Kearly, Theodore H. 145
Kearney, Thomas F. 313
Keefer, Karl 255
Keefer, Grant B. 315
Keel, James E. 235, 377
Keelan, Laurence P. 317
Keenan, Joanne M. 229
Keeney, James P. 241
Keesler, Stan H. 258
Keesler, Starr 175
Kegel, Thomas K. 310
Kehoe, Harlow R. 183, 262, 299
Keil, Charles J. 366
Keillor, Maureen A. 282
Keinbawn, Clifford 321
Keiser, Donald C. 227
Keist, Richard T. 358
Keller, Everett B. 259, 293, 321
Keller, Carl J. 299
Keller, Lawrence H. 248
Kellermann, Theodore H. 230
Kelley, David L. 313
Kelley, James A. 316
Kelley, Patricia A. 288
Kelley, Russell 133
Kellingos, Michael V. 308
Kellogg, Thomas P. 319
Kelly, David M. 307
Kelly, Ellison L. 133
Kelly, Sally J. 352
Kelly, Susan L. 272, 274
Kelsey, Carolyn J. 215, 240, 255, 262, 283
Kelsey, Forrest L. 223, 296
Kelsey, Patricia A. 280
Kemmerling, Marna L. 282
Kemppainen, Allen E. 237, 364
Kemppainen, Joan P. 350
Kenchisbaugh, Shirley 212
Kengel, Edith J. 344
Kennedy, Fronda M. 262, 276
Kennedy, George 216
Kennedy, Henry 238
Kennedy, Robert W. 360
Kennedy, William L. 249
Kenney, Rosemary 212, 353
Kenney, William D. 364
Kennicot, Harrison 299
Kent, Marilynn F. 200, 381
Kent, Thomas P. 315
Kenworthy, Kenard L. 294
Keppll, Norma I. 348
Kerans, Lewis E. 258, 308
Kerns, Stephen T. 305
Kerr, Gayle A. 349
Kerr, Nancy J. 289
Kerr, William C. 208
Kerrey, John S. 315
Kerry, Thomas W. 201, 315
Kersheske, Judy A. 77, 212, 259, 341
Kersten, James W. 296
Kervin, Patricia H. 240
Kerwin, Frank J. 302
Keryluk, Elaine P. 198, 239, 280
Kesher, Marion S. 276
Kesselring, Sara M. 216, 232, 240, 290
Kesterke, James W. 298
Keyes, Carson D. 221
Keyes, Harold E. 312
Keyluk, Elaine 348
Keyser, Donald E. 220, 223
Khan, Ghulam A. 216, 217, 232
Kidder, James H. 317
Kiedis, John M. 363
Kiefer, Karl J. 300
Kiehm, Harold G. 240
Kiene, Sandra 273
Kierland, Marcia J. 176, 286
Kietzmann, David C. 367
Kiken, Joan L. 345
Kilgore, Janet L. 278
Kimberly, Mary B. 274
Kimelman, Bruce E. 295, 363
Kimen, Thomas W. 76, 77, 177, 257, 316
Kimpton, Robert C. 247
Kindig, Suzanne L. 348
King, Albert G. 308
King, Howard L. 208, 399
King, Nicholas J. 307, 357
King, Thomas R. 235, 255
Kinnaman, Fred M. 310
Kinra, Kundan L. 217
Kiplinger, Jack G. 201, 249, 320
Kirby, Ann J. 292
Kirby, Patrick J. 320
Kirchbaum, Noel M. 278
Kirchhoff, Charles L. 189, 309
Kirchner, Ronald P. 318
Kirkendall, James V. 225
Kirkpatrick, Allan 196
Kirmani, Sanaullah 216
Kirschenman, Rebecca R. 253
Kirschner, Gerald M. 325
Kirtland, Judith A. 279
Kirwin, Millie 215
Kiser, Camille C. 347
Kish, Steve R. 304
Kistler, Nancy L. 352
Kivilaan, Tiit 214
Kizer, Marilyn L. 291
Klager, Janice A. 251, 289
Klameth, Leo C. 220
Klarich, John H. 310
Klasner, Judith A. 211, 352
Klauba, David C. 219
Klave, Pat 348
Klein, Donald R. 187
Klein, Donald R. 321
Klein, Sanford D. 321
Kleinhenn, Sallie J. 229
Kleinman, Leon A. 321
Kleis, Donald R. 263, 320
Kleva, Marty L. 268
Klien, Meriel 216
Kline, Don 255
Kline, Gale D. 200
Kline, Harriet L. 341
Kline, Marion P. 183, 237
Kline, Muriel G. 292
Klinedinst, Mary V. 205, 279
Kloosterman, Kay B. 288
Klotzburger, Kay M. 186, 343
Klug, Joy A. 206, 210
Klukos, Patricia J. 212
Kmiecek, Lorraine 212
Knapp, Carol J. 194, 214, 381
Knapp, Delia D. 345
Knapp, Gerald D. 190
Knapp, Joan G. 243
Knapp, Karon L. 283
Knappe, Donald E. 312
Knechtel, Robert E. 192
Knight, Evans R. 183, 184, 297
Knight, Glen A. 304
Knight, James L. 300
Knight, Robert
Knight, Thomas L. 309
Knilans, Patricia K. 276
Knoch, Kathleen C. 255, 286
Knopf, Norman D. 218
Knowlton, Mrs. Jeanette 296
Knudstrup, Karen A. 240
Knupper, Margaret K. 223
Kobs, John 145
Koch, Dale H. 315
Koch, Joseph H. 278
Koch, Stephanie A. 206, 210, 240
Kochosky, Elmer E. 300
Koehler, Dawn B. 262
Koehn, Maryanne 283
Koenigshof, Elaine A. 229
Koepele, John C. 232, 306
Koeplin, O. H. 317
Koester, David W. 302
Kohlman, Kenneth H. 303
Kohn, Richard P. 249, 296
Kojesky, Mary A. 341
Kolenda, Edward 356
Kolkoski, Robin J. 314
Kollar, Ernest P. 356
Kolodziej, Anthony M. 133
Kolodziej, Joan H. 252, 381
Koneth, Judith A. 346
Kopp, Gerald O. 318
Kopplin, Sally K. 342
Korn, Reinhart P. 218
Korwek, Jerome 145
Korzuck, Carole M. 278, 342
Kosier, Nancy E. 196
Koss, Maxine K. 291
Kost, Susan M. 281
Kosten, M. Phillip 298
Kostoff, John S. 181, 196
Kotlar, Edward A. 376
Kotsis, Roxanne M. 287
Kott, Gail D. 347
Kottler, Donald F. 295
Kouche, Randy 319
Kouchoukos, Jeannie 273
Kouts, Sharon K. 255, 288
Kovacs, Stephen J. 297
Kowalczyk, Walter J. 133
Krajenke, Frank R. 297
Kramer, Alan R. 356
Kramer, John W. 235
Krantz, Trent L. 318
Kratt, Thomas J. 299
Krause, Annette A. 338, 342
Krauser, Erlu K. 274
Kravitz, Sue 216
Krebs, Joanne M. 279
Krebs, Otto S. 219
Kreger, Jean B. 215
Kreger, Martin A. 227
Kreglow, George L. 192, 197
Krempel, Peter W. 193, 309
Krenz, Marianne R. 348
Kress, Edward D. 247
Krimian, Armand V. 302
Krive, Kent 196
Krohn, James B. 315
Kroll, Michael 295
Kron, Sharon L. 348
Krone, Cornelia M. 240
Kronenberg, Lee J. 321
Krueger, Carole R. 280
Kruger, Mrs. Rose 320, 321
Kubicek, Karen C. 288
Kubilins, Kenneth C. 257
Kucera, Mary J. 344
Kuehne, Marston J. 377
Kugel, Gerald J. 95, 234
Kuhl, Marlene M. 343
Kuhn, Kenneth D. 305
Kuipers, Judith L. 253

Extending Our Best Wishes

to the

Graduating Classes

of

Michigan State University

Links' Sport Shop

Fishing Tackle — Guns — Stamps
Hunting Clothes — Ammunition
Archery Equipment — Hobbies

227 Ann **ED 2-6416**

Kukla, Joy A. 278
Kuller, George 232
Kumano, Doris T. 217
Kunde, Joyce L. 350
Kunkler, Robert R. 325
Kupcinet, Patricia A. 341
Kupiec, John S. 320
Kurtz, Gary E. 364
Kurtz, Margaret L. 346
Kurtz, Rita A. 278
Kustusch, Marlene L. 212, 343
Kutak, Mary L. 344
Kuzma, Dennis C. 189, 192
Kvam, Robert 187
Kwasney, Lee 255
Kwasny, Thomas A. 238, 248, 317
Kwupper, Margaret 348

L

Labbe, Robert A. 314
Labeau, Russell F. 304
Labelle, Arlene A. 351
Labelle, Florence G. 212, 343
Labo, Joseph A. 311
Labour, Marcia A. 222
Labudde, Richard G. 218
Lacke, Marcia A. 291
La Crone, Frederick P. 205
Ladd, Susan M. 240, 278
La Fraugh, Robert W. 191
Laham, Richard D. 192
Lahti, William E. 215
Laird, James G. 238
Lake, David G. 305
Lake, Donald W. 231
Lake, Joseph D. 190, 191
LaMachio, Albert P. 313
Lamaroux, Cynthia 348
Lamb, Zennie M. 345
Lamothe, Weldon A. 219
Lamp, Robert H. 299
Landacre, William W. 255, 309
Landmeir, John W. 298
Landron, Joan R. 347
Lane, Robert D. 300
Langdon, Jack L. 263, 320
Lange, Luane J. 215
Lange, Ludwig H. 212
Langeloh, Donald W. 315
Langhor, Judith 255, 290
Langley, Brian E. 367
Lanker, James E. 238
Lansky, Linda M. 348
Lantz, David B. 190
Lantz, Paul L. 310
La Perriere, Paul B. 247
Larder, Richard A. 190, 232
Larke, Lynn L. 77, 282
Larkins, Jeannine C. 212, 381
La Rose, Clifford E. 133
Laroy, Bernard C. 343
Larsen, Carol 211, 228, 338, 342
Larsen, Carol A. 284
Larsen, Thomas H. 309
Larson, Harold 311
Larson, Patricia 291
Larson, Robert K. 313
Larson, Wayne O. 200, 237
Larwood, Judith A. 290
Larzelere, Carol J. 279
Laser, Donald E. 356
Lasio, Anne C. 347
Laske, Larry J. 185
Lasky, Peter J. 303
Lathrop, Mary A. 349
LaTour, Charles M. 227
Latson, David M. 192
Lattner, Bernie 314
Lau, Marilyn A. 194, 347
Lau, Melvin K. 217
Laudig, Larry W. 247
Laudry, Terry C. 315
Lavanchy, Harry C. 247, 378
Lavin, Sherry M. 282
Law, George D. 190
Lawrence, August R. 218
Lawrence, Betty M. 353
Lawrence, Gordon A. 215
Lawrence, Harold L. 375
Lawrence, Patricia L. 345
Lawrence, S. Maxey 196
Lawrence, Steve 242
Laws, Betty M. 211
Lay, Connie C. 227
Lazarczyk, Stanley F. 311
Lazell, Elizabeth B. 194
Lazer, Mrs. William 251
Leach, William J. 200, 249
Leachman, Gayle A. 368
Leader, Susan W. 353
Leary, William T. 76, 77
Leash, Aaron M. 95, 247
Leavens, Joanne C. 344
Leavenworth, Barbara K. 233
Leavenworth, Paul S. 304
Leaver, Janet K. 290
Lebzelter, Judith A. 260
Lechner, Gretchen A. 349
Lecronier, Richard E. 189
Ledahl, James R. 245
Ledinsky, James R. 304
Lee, Kyu Y. 221
Lee, Lawrence K. 225
Lee, Lora 216
Lee, Nancy L. 176
Lee, S. C. 216
Leeds, Charles M. 248
Leeman, Carolyn A. 286
Leeman, June C. 286
Leeman, Galan E. 200
Leeman, Mary M. 229
Leffingwell, Ronald 358
Legatz, Sandra K. 347
Legault, Albert A. 192
Legerer, Peter 247
Lehman, Llewellyn 312
Lehman, Max A. 377
Lehmann, Carol L. 216
Lehmann, Irvin J. 295
Lehn, Elinor L. 282
Leib, Kenneth L. 223, 310
Leichtamer, Suzanne 77, 278
Leigh, Alfred H. 230
Leigeb, Harold F. 133
Leindecker, John P. 298
Leipprandt, Robert E. 312
Leman, Garland 318
Leming, Cheryl R. 281
Lemke, Bern 187
Lemke, Claudia J. 237, 282
Lendsburg, Betty A. 344
Lengyel, Elizabeth M. 178, 240
Lennartson, M. Suzanne 240, 341
Leonard, Margaret E. 292
Leonard, Newton N. 315
Lepel, Elaine L. 193
Leppek, Alfonce A. 212
Lesher, Marion S. 252
Lesher, Paul M. 179, 181, 308
Lesley, Dallas T. 358
Leslie, Suzanne A. 255, 273
Lessard, Josephine 194
Letherer, Donald J. 308
Letts, Mrs. Glenor 313
Leverette, Robert L. 222
Levine, Irvin 248, 321
Levine, Ralph Wm. 247
Levine, Suzanne M. 275
Levitan, Lewis M. 321
Levy, Raymond 360
Lewis, Charles H. 218, 315
Lewis, Fay 273
Lewis, Frederic D. 245
Lewis, Graham E. 299
Lewis, Marion F. 240
Lewis, Perry W. 181, 255, 260
Lewis, Robert J. 303
Lewis, Sally A. 284
Lewis, Sharon L. 281
Leys, Richard J. 297
Lhuillier, William 297
Lichty, Mary J. 231
Lichty, Robert D. 231
Liddle, Charles G. 247, 306
Liddle, Mary K. 283
Liddle, William A. 363
Lidinski, Jim 255
Liebeck, Marilyn M. 221, 349
Liepold, Arthur G., Jr. 133
Lies, Lois M. 285
Lievense, Karl G. 257, 309
Lightfoot, James R. 361
Limbrock, Judie A. 276
Limmer, Jack N. 227
Lincoln, Russell S. 248, 296
Lincolnhol, Raymond 133
Lindaw, Paul 312
Lindberg, Fred C. 86, 364
Lindbloom, Marvin C. 231
Linden, Keith A. 376
Linden, Lawrence C. 307
Linder, Patricia L. 284
Lindholm, Arvid C. 181, 245, 378
Lindley, Jane 77, 272, 288
Lindquist, Karin 291
Lindquist, Karin L. 255
Lindsay, Carol A. 216, 284
Lindsey, Annette N. 212, 344
Lindsey, Donald 377
Lindsley, Robert A. 364
Lindy, Onto G. 191, 230, 263
Line, C. Dan 208
Line, Joyce 381
Line, Melissa F. 239
Linebaugh, Virginia K. 229, 232
Linhart, Delores M. 347
Linsenmann, Katharine L. 211
Linstrom, Suzanne 210, 285
Lintemoot, Janet M. 342
Linton, Joanne M. 381
Linton, Sharon K. 274
Linville, John A. 318
Lipa, Joseph, Jr. 195, 248, 305
Lipford, Frank J. 299
Lipscomb, George A. 245
Liston, Ann E. 278
Littell, Margaret 216
Littell, Marjorie L. 251, 345
Little, George J. 364
Little, Richard A. 189, 191
Little, Robert L. 324
Littlefield, Charles A. 307
Litzenberg, Joan 291
Livingston, Eugene A. 364
Llewellyn, Mrs. Geneva 339
Lloyd, Juanita M. 381
Lloyd, Ross J. 311
Lloyd, Whiting V. 215
Lloyd, William B. 182, 219
Locke, Barbara J. 194
Locke, Linda S. 208
Lockhart, Hugh E. 218
Loesel, Phyllis J. 288
Lofgren, John A. 299
Loftus, Carol J. 282
Logan, Judine J. 205
Lohmann, Paul A. 237
Lohmolder, Roger L. 257, 315
Lokesh, K. C. 217
Lombard, George J. 234
Lone, James W. 216, 220
Long, David R. 305
Long, John C. 300
Long, Lora E. 348
Long, Marilyn R. 233
Long, Sharon 255, 286
Longfield, David E. 222
Look, Dean Z. 133
Lookanoff, Judith 186, 273
Loomis, Barbara C. 342
Loose, Larry 241, 367
Lopez, Thomas M. 302
Lopeznazario, Carlos 358
Lopshire, William L. 364
Loque, Rochelle M. 352, 353
Lorcke, Karl R. 310
Loree, Richard J. 316
Lorimer, Michael 366
Lossing, Donna A. 349
Lott, Mary J. 292
Lotz, Joann S. 255, 279
Lovas, Stephen J. 237, 249, 358
Lovell, Jan A. 308
Lowe, Herbert C. 225
Lowe, Leonard E. 243, 297
Lowell, Jon C. 260, 316
Lowry, Peter A. 211, 374
Lucas, Carol S. 272, 283
Lucas, Paul A. 296
Luce, F. Alan 145
Lucke, David B. 200
Lucker, Diane L. 354
Ludt, Randall W. 190
Lueck, Donn A. 223
Luehmann, Margaret E. 291
Luft, Kathryn M. 193
Luginsland, William O. 200, 219
Luhman, Laurel A. 251, 252, 339
Likert, James L. 182, 224, 375
Lum, Andrew P. 217, 356
Lumianski, Jeffrey R. 377
Lund, Martin A. 183
Lund, Patricia A. 89
Lundberg, Donald C. 308
Lundstrum, John E. 255
Lundvall, Donald A. 241
Lundy, Barbara J. 236
Lunsford, Kate 228
Luplow, William J. 249
Lurie, Toby Z. 345
Luske, Lyn H. 197, 289
Lustberg, Robert D. 225
Lustig, David 325
Luther, Margaret E. 194, 381
Luttenton, Nancy L. 349
Lutz, Carol A. 211
Lyle, Patricia M. 206, 210
Lynch, Marianne 289
Lynch, Mary Jane 216
Lynch, Michael J. 200, 248
Lyon, Charles R. 309
Lyon, Richard C. 343
Lyon, Sherrill G. 281
Lyons, Edward W. 227
Lysett, Joni E. 286
Lysette, Joan 255
Lytle, J. Allen 305

Mac

MacDonald, Ann 278
MacDonald, Richard D. 195
MacGregor, Helen M. 89, 283, 351
MacKay, Roderick C. 189, 190
MacKenzie, Mary A. 348
MacKenzie, Mary K. 272, 287
MacKenzie, Ruth E. 281
MacKinnon, Janet P. 194, 229
MacLean, David G. 307
MacLennan, Ronald 299
MacNabo, Joseph H. 315
MacRae, Haden O. 301

Mc

McAllister, Gene D. 185
McAuliffe, Elizabeth 338, 351
McAvoy, Joseph W. 232, 375
McBervery, Mike R. 298
McCabe, James F. 307
McCaffree, Charles 315
McCaffree, David L. 177, 255, 262, 304
McCall, Richard J. 299
McCalla, Darold F. 293, 304
McCally, John F. 259, 262, 293, 299
McCammon, Margaret A. 354
McCarthy, Marilyn J. 283
McCarty, Kathryn A. 340
McCaskey, Beverly J. 215
McClellan, Dale B. 303
McClelland, Barbara 196, 284
McClish, Donald J. 222, 232, 241, 243, 248, 296
McClymont, Patricia 288
McComb, Alfred H. 309
McComb, Charles R. 224, 237
McComb, William A. 297
McConkey, Fred K. 363
McConnell, Madeline 279
McConnell, Susan L. 276
McCormick, Kenneth J. 183, 314, 363
McCormick, Richard A. 179, 192, 231
McCory, Robert W. 306
McCrea, Ernest L. 225
McCrone, Frank 245
McCuaig, Gary B. 356
McCue, James L. 245, 311, 358
McCuiston, Joyce E. 353
McCullough, Marion 340
McCullough, Sallie J. 287
McCurdy, Richard S. 208
McDermott, Clifford G. 300
McDevitt, Jerry T. 219, 263
McDonagh, James R. 191, 375
McDonald, Donald J. 212
McDonald, Dennis P. 368
McDonald, Gerald T. 304
McDonald, Jack M. 245
McDonald, Lawrence P. 300
McDonald, Margaret K. 240, 354
McDonald, Robert F. 303
McDonnell, Jerry 255
McDowell, Denis H. 243
McDowell, James I. 249
McElroy, Jean 255, 279
McFall, Roger H. 368
McFarland, Jerry 133
McGarva, Robert A. 367
McGee, Patricia A. 345
McGee, Richard E. 239
McGee, Robert C. 196
McGillevray, Mrs. Lorena 313
McGlinnen, Gerald A. 317
McGlothlin, Helen C. 208
McGovney, James W. 364
McGrath, Mark T. 299
McGuffin, Donaldine 381
McGuigan, Patty S. 291
McGuire, Oris R. 237
McHugh, Diane L. 290
McIlrath, Thomas 179
McIlvaine, Peter H. 257, 318
McInerney, Barry 225
McIntyre, Graham 376
McIntyre, Jean 239, 240
McIver, Kim 187
McKay, Jerry B. 294
McKay, Richard 233
McKee, Janet R. 349
McKee, Robert E. 307
McKee, Robert J. 305
McKenzie, Beverly A. 237, 352
McKenzie, David P. 364
McKenzie, Gerald R. 205, 375
McKenzie, Keith H. 315
McKenzie, Sharon K. 281
McKenzie, Shirley A. 205
McKibbin, Marilyn C. 216, 345
McKim, Gloria J. 276
McKim, Sara L. 343
McKinley, Gail A. 349
McKinley, Jeanine A. 341
McKinley, Linda L. 240
McKinney, James K. 315
McLain, William A. 315
McLean, Bernice M. 229
McLelland, Hugh A. 317
McLeod, Willard L. 221
McMartin, Gaines N. 224
McMath, Mary P. 280
McMillan, Allan R. 200, 248
McMillin, Stewart E. 361
McNally, Thomas J. 312
McNamara, Joyce A. 178, 292
McNamara, Margaret M. 340
McNeeley, Brian M. 133
McNeeley, Thomas W. 133
McNeil, James 301
McNeil, Lawrence D. 297
McNish, Margaret M. 286
McNulty, Kathleen J. 342
McNulty, Nancy L. 278, 346
McPherson, Jenett E. 289, 340
McPherson, Susan K. 227, 228, 278, 381
McQueen, Catherine I. 351
McQuillan, Dorothy A. 176, 194, 253, 347
McRae, Sharon R. 347
McSherry, David L. 243
McSweeney, Richard D. 364
McVannel, Donald E. 302

M

Maandi, Valdek 320
Maatsch, James T. 316
Macaulay, Lynda L. 350
Machan, Margaret E. 240, 348
Macicak, Frances M. 341
Mack, James P. 247, 298
Mack, Nancy J. 255, 287
Mack, Sally J. 239, 342
Mackie, Richard J. 195
Mackinder, Robert C. 182, 311
Mackle, Virginia M. 354
Mackusick, Robert R. 207, 210
Madar, Joann 240, 352
Madden, Lee 303
Madren, Bruce M. 235, 377
Magaw, Patricia J. 339
Magmer, Laurence F. 227
Magnus, Barbara O. 285
Maher, Richard P. 314
Maher, Rita A. 348
Mahr, Robert L. 309
Maier, Loraine V. 211, 352
Maier, Robert L. 364
Malmquist, Lowell P. 235
Makara, Charlene D. 348
Makedonsky, Mary Jean 345
Makemson, M. Ann 345
Maki, Curtis W. 367
Maki, Robert G. 218
Malace, Joseph A. 223
Malan, Carol A. 283
Malek, Oscar 245, 258, 321
Malila, Linda F. 214, 338
Malkin, Ronald A. 316
Mall, Shakuntala 217
Mallory, Lynn C. 304
Malone, James C. 230, 320
Maltby, Camilla A. 284, 349
Maltby, Richard A. 357
Mandell, Stephen R. 325
Manderscheid, Lester V. 221
Mandke, D. V. 217
Maney, Edward F., Jr. 227

Manikas, Thomasia 186
Mankley, C. 364
Manley, Karen A.....285
Manning, Patricia A. 255, 291
Manochio, Marilyn C.....227
Mansfield, William 145
Manthei, Wayne A.....211
Manthy, Robert S.....181
Mantke, Charles 211
Mapes, Constance E. 338, 350
Mapes, Martha R....272, 273
Marble, Joanne R..... 205
Marcinak, Antoinette H. 222, 352
Marcus, Arnold M.....325
Marick, Catherine E..... 273
Marick, Lilian M.....273
Mark, Joan E.....276
Mark, Patricia J.....244, 283
Markhoff, Carol 353
Markland, Charlene M... 353
Markovich, Thomas E. . 141
Marks, Georgiann ...215, 341
Markwart, Ronald 377
Marlan, Duane E. 194
Maronick, Nancy D. 272, 281
Marrus, David ... 295, 363
Marsh, Harold G. . 293, 294
Marsh, Loretta M..... 340
Marsh, Patrick A.....305
Marsh, Robert W. 177, 201, 304
Marsh, Stephen K....241, 298
Marshall, Dale E.....232
Marshall, Janet E....253, 381
Marshall, Molly M.....229
Marshall, Roger W.....313
Marshall, Van L.....306
Marston, Donald R.....367
Marta, Mary C..... 340
Martens, William S.....249
Martin, Blanche 133
Martin, Charles R.....234
Martin, George R.....231
Martin, Jack A.....301
Martin, Jane M.....212, 381
Martin, John T.....364
Martin, Judith K.....381
Martin, Mary K. 176, 186, 187, 285
Martin, Maureen E.. 206, 210
Martin, Nancy 212
Martin, Richard E. 189, 191, 192
Martinelli, Louis A.....308
Martinen, John A.....181
Martinson, A. Lynne 178
Martinson, John 179
Martinson, Sandra J.....341
Maruca, Gregory M.....237
Marx, Eugene V.....377
Marx, Jon L.....133, 317
Maryyn, Carole 353
Marzolf, Rodney J.....378
Masak, Ann C.....206, 210
Mason, Betty L.....194
Mason, Donald G. 177, 293, 316
Mason, Henry T.....241, 303
Mason, Lynn W.....260
Mason, Sherrie 349
Massello, James 311
Massie, Dennis L.....215
Massoll, Richard E..... 192
Masters, Jean A.....292
Matheison, Willard E.....366
Mathews, Rosalind K. 198, 260
Mathur, Harish K.....217
Matila, Phyllis A.....214
Matisek, Janet E.....348
Matlaga, Charles 219
Matson, Edward R.....309
Matsusaka, Thomas S. 183, 363
Matthes, Margaret J..... 233
Matthews, Ellen K.....281
Matthews, Jean L..... 260
Matthews, Rosalind 339
Matzen, Lynn R.....298
Mauer, Matthew J..... 221
Mausteller, John E...182, 224
Mausteller, Marilou 176, 255, 272, 283
Mauzerall, Lawrence J. ..185
Maxam, Noel R..... 248
Maxwell, Deborah E. 353, 353
Maxwell, Dr. Lyle.....228
Maxwell, Mary S.....286
May, Dean E.....219
May, Marcia E.....272, 275
Mayette, Mary P.....212, 229
Mayne, Carolyn J....214, 242
Mayo, Jack G..... 317
Mayone, Carolyn 215
Meachum, Patricia A.... 348
Meador, Thomas C.....364
Mechum, Willard H.....211
Mecklenburg, Roy A. 183, 263, 296
Meeuwsen, Mary A..... 273
Mefford, Joseph P.....192
Megarrity, Jean 291
Megowen, Marjorie 291
Mehlhose, David G.....313
Mehoke, Richard A..... 230
Meier, Craig N.....302
Meilleur, Edward L.....225
Meinert, Walter W. 190, 191, 230
Meitz, Kathryn M.....282
Meitzer, Allan 295
Mekuria, Worku 358
Melchoir, Barbara A..... 345
Melehy, Dr. 192
Melmer, Sylvia K..... 341
Melnyczuk, Theodore 214
Melville, Marilyn I.....342
Memler, Marlene J. 178, 338, 346
Mendelsohn, Lawrence ..325
Menn, Gail 345
Menon, Raman G..... 217
Mentzer, Rosalind 262
Mercer, Patricia L.....188
Merchand, Patricia ..212, 344
Merchant, Shirley L.....345
Mercier, George A.....360
Meredith, Diane P.....233
Merithew, Coleman G....368
Merkel, Walter R.....201
Merlington, Ronny R. 231, 364
Merritt, James K.....248, 310
Mervich, Lawrence A....378
Mesman, John F.....234
Messer, Carol A.....282
Messinger, Sharon 343
Messmore, Christine 344
Messner, Joan A.....349
Messner, Rudy M.....374
Mestervelt, Barbara J.....188
Mettler, John P.....367
Metzger, June Y.....340
Meyer, Diana M.....345
Meyer, Frank R.....311
Meyer, Harry A.....360
Meyer, Judith K.....290
Meyer, Robert L.....365
Meyer, Rosemary D. 178, 291
Meyer, Stanley H.....227
Meyering, Sandra J.....353
Meyers, Kaye J.....343
Mezger, Marvin A..... 358
Michael, Gary K.....209, 325
Michael, G. Greg.....304
Michaels, Jeraldine 352
Michaels, Oscar 209
Michelfelder, S. Ann.....343

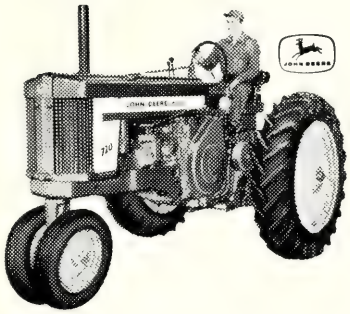

"Wherever Crops Grow, there's a growing Demand for John Deere Farm Equipment"

JOHN DEERE PLOW CO.

LANSING, MICHIGAN

May we extend our congratulations to
Michigan State University
and the Graduating Class of 1958.

The WEISSINGER Paper Co.

Distributors of Fine Paper

Michon, Fred J. 227
Middleman, Franklin 295
Middleton, Carolyn 197
Middleton, John L. 133, 238
Middlewood, Darrel C. 215
Miedke, Warren G. 298
Migliore, Salvatore 192, 320
Mikelberg, Arnold S. 222, 321
Mikkelsen, Joann M. 341
Milan, William B. 225
Milatz, Carol J. 346
Mildner, Roland A. 223
Mildsch, Dennis 303
Miles, Sue C. 287
Miles, William L. 216, 237, 363
Miller, Audrey E. 346
Miller, Barbara M. 350
Miller, Bo 304
Miller, Carl 192
Miller, Carl G. 320
Miller, Cathy 352
Miller, Donald 325
Miller, Donald 216
Miller, Ellwood J. 238
Miller, Frances J. 276
Miller, Fred J. 301
Miller, Gail M. 178, 290
Miller, George B. 323, 366
Miller, Glenn K. 235
Miller, Gordon W. 358
Miller, Herbert L. 223, 263, 296
Miller, Janet L. 340
Miller, John 304
Miller, Judith A. 178, 228, 278
Miller, Kay 288
Miller, Keith W. 192
Miller, Kenneth 133
Miller, Larry P. 212, 360
Miller, Lawrence E. 316
Miller, Merlin R. 225
Miller, Nancy L. 178, 198, 288
Miller, Raymond A. 318
Miller, Richard E. 310
Miller, Richard L. 363
Miller, Robert P. 314
Miller, Russell 86
Miller, Sherry J. 344
Miller, Stephen 237
Miller, Stephen H. 376
Miller, Theodore R. 201
Miller, Thomas 235
Miller, Thomas C. 364
Miller, Wayne R. 200, 248
Milligan, Karen A. 253, 348
Millington, Deanna 343
Mills, Charles R. 311
Mills, John M. 308
Mills, Sue 349
Mills, William 145
Millsom, Rita M. 195, 338, 342
Milman, Lawrence I. 321
Milnes, Molly 341
Milton, Harold J. 77, 175, 177, 183, 293, 321
Minatoya, Robert J. 217
Miner, Janice H. 251, 343
Miner, Lynn E. 242
Miner, Mary L. 345
Minns, Joyce A. 282
Minor, Grace A. 340
Minto, Allen S. 364
Minto, Kenneth W. 375
Missimer, Roger D. 258, 316
Mitchell, E. Margaret 198
Mitchell, James 192
Mitchell, Marcia R. 343
Mitchell, Peg 342
Mitchell, Robert K. 308
Mitchell, Samuel J. 316
Mitchell, William 323
Moak, Robert E. 364
Moceri, Salvatore S. 317
Modica, Robert J. 364
Moe, Robert I. 241
Moers, Sharlene A. 240
Moffit, Kristine A. 284, 345
Mogg, Richard H. 312
Mohr, Constance E. 286
Mohr, Donnell S. 196
Mohrlok, Harold T. 375
Moile, Mary 216, 349
Moldenhauer, Ralph R. 374
Molitor, Ann E. 194
Molitor, Terry D. 183, 200
Mongerson, Melvin A. 293, 309
Monks, Maureen F. 243
Monnett, Jean 381
Monroe, Burrell L. 208, 399
Monroe, Leon S. 200, 301
Monsour, Roger D. 356
Monte, Salvatore P. 303
Montgomery, Greg H. 133
Montgomery, Kay R. 272, 285
Moon, Roger W. 239
Moore, Bruce 241
Moore, Donald D. 145
Moore, Dorothy M. 210
Moore, Glen G. 311
Moore, Laurence V. 247, 361
Moore, Michael D. 224
Moore, Phyllis K. 233
Moore, Richard A. 207
Moore, Roderick K. 195
Moore, Ronald D. 293, 312
Moove, Jack 302
Moranda, Sheila B. 236, 278
Morches, Jane A. 255
Morehouse, Robert 247
Morene, Bruce E. 376
Moritz, Barbara C. 278
Morgan, Nancy L. 338
Morgan, William A. 230
Moriyama, Ruth S. 217, 348
Morningstar, Lynne M. 280
Morrice, Joann L. 345
Morrice, Sue I. 343
Morrill, C. Cleon 208
Morris, William 182, 319
Morrison, George J. 243
Morrison, Harry L. 367
Morrison, John E. 366
Morrison, Larry D. 367
Morrison, Marianne 283
Morrison, Peggy E. 273
Morrison, Robert 301
Morrison, Sharon V. 287
Morsan, Nancy L. 351
Morsches, Jane A. 286
Morse, Edwin L. 230
Morse, Lynn J. 364
Morton, Priscilla A. 283
Mosley, James E. 324
Moss, Leon W. 192
Moss, Robert G. 224
Mossholder, R. Neil 219
Mottinger, Ann E. 176, 258, 290
Motts, George N. 375
Mott-Smith, Virginia P. 217, 240
Moulton, Joyce L. 381
Moyer, Janet K. 215
Moyer, Lewis H. 248, 295
Moyer, Marilyn J. 353
Moyle, Mary L. 232
Moxley, Richard R. 358
Mudgett, Ralph A. 248, 367
Mueller, Barbara J. 236
Mueller, Gerald L. 211
Mueller, Richard J. 219
Mueller, Sandra Y. 343
Mueller, Wayne R. 318
Muhlitner, Ruth A. 338, 344
Muir, Richard W. 241
Mulash, Donna 344
Mulder, Mark D. 245
Mulkey, Fred 225, 316
Mull, John D. 301
Mullen, John C. 299
Mullett, Moreen A. 194, 338, 349
Mulligan, James R. 248
Mulliken, Stephen C. 308
Mumford, Wynn C. 357
Munce, Peggy 205
Mundinger, Dr. Gerhard 211
Munk, Mary 340
Munn, Irving R. 367
Munroe, Kenneth F. 221
Munroe, William 241
Munz, Louise H. 341
Murphy, Edward G. 314
Murphy, Gary R. 360
Murphy, Gregory J. 200
Murphy, Harry L. 294, 375
Murphy, Judith C. 351
Murphy, Karen J. 188, 347
Murphy, Kenneth W. 182
Murphy, Loretta 272, 277, 381
Murphy, Margaret H. 340
Murphy, Robert E. 312, 364
Murray, Nancy K. 343
Murrell, Jane E. 228, 352, 353
Murrin, John J. 375
Musselman, Stephen C. 249
Musser, Donald G. 312
Musson, Kenneth H. 307
Musta, Mariana L. 253, 283, 350
Myers, Gale H. 231
Myers, Georgia M. 285
Myers, Leroy O. 219
Myers, Louis B. 319
Myers, Marilyn M. 353
Myers, Patricia J. 289
Myers, Russell A. 310
Mynatt, Roger D. 230, 293, 307
Myrmel, Rolland P. 305

N

Nadeau, Colin 212
Nakata, Richard T. 217
Nalbandian, Lillian 216
Nank, Polly A. 285
Nantau, Edith J. 280
Nantau, Nancy A. 346
Nanthy, Robert S. 237
Narasimhan, Leena 217
Narasimhan, P. T. 217
Nash, Patricia M. 242, 278
Nason, Frederick R. 311
Nason, Nancy 283
Navickas, Elizabeth A. 229, 343
Near, Dolores M. 89, 342
Nee, James A. 195, 248
Neebes, David J. 358
Neeriemer, Judith A. 285
Neesley, Marilyn E. 344
Negro, Joseph J. 187
Neihaus, Bernard 212
Neiman, Susan E. 239
Nellenbach, John H. 228
Neller, W. Richard 317
Nelson, Autumn D. 214
Nelson, Barbara J. 273
Nelson, Burke E. 293, 320
Nelson, Carol J. 211, 292, 345
Nelson, Carol J. 222, 232
Nelson, Carole 274
Nelson, James 241
Nelson, James P. 299
Nelson, Karen G. 211, 233
Nelson, Linda 342
Nelson, Nancy L. 349
Nelson, Richard 301
Nelson, Thomas C. 360
Nelson, Turner L. 200, 248

Banking That is Building Michigan

COMPLETE BANK AND TRUST SERVICE

MICHIGAN NATIONAL BANK

LANSING, MICHIGAN

OFFICES ALSO IN

BATTLE CREEK
FLINT
SAGINAW
MARSHALL
GRAND RAPIDS
PORT HURON

Nelson, Virginia L. 347
Nelson, Wilbur M. 199
Nemechek, Frank L. 248, 302
Nemeck, Paul N. 207, 210
Nesbit, Edward T. 374
Nesmith, Donald J. 308
Netke, Edward S. 312
Nette Jacqueline H. 282
Nettle, Gordon T. 303
Neubrecht, Nancy A. 285
Neuman, David A. 237
Neumann, Olive Kaye 292
Neumeier, Barbara 280
Nevins, Norman L. 185, 201
Newlin, Ned B. 310
Newman, Herbert 325
Newman, Lewis M. 367
Newman, Stanley M. 221
Newsome, Robert L. 309
Newton, Nancy J. 353
Nichols, Arlene J. 344
Nichols, Cynthia D. 285
Nichols, Donald C. 363
Nichols, Donald H. 300
Nichols, Michael K. 305
Niebauer, Mary 344
Niebauor, Jo 288
Niebling, Shirley A. 229
Niehoff, John C. 305
Nielsen, Judith A. 178, 255, 286
Nielsen, Karen M. 272, 279
Nielson, Nancy 255
Niemira, Geraldine 342
Niergarth, S. J. 343
Nieschulz, Larraine 381
Niessen, Antons 243
Nightingale, Grace L. 194
Niloofari, Parviz 367
Nilson, Carolyn J. 77, 89, 228
Nilson, Jerome L. 296
Ninowski, James 133
Nissen, Tony 181, 255, 318
Nissley, Lloyd E. 189
Nixon, Frederick F. 183
Noack, Sharon L. 215
Nobes, Lois M. 255, 290
Nobla, Leslie D. 315
Noble, Janice L. 194, 283
Noble, Marcia L. 216, 249
Nodus, Robert J. 313
Noe, Arlene M. 280
Noel, Daniel A. 247
Noel, Nancy M. 349
Nokes, David 361
Nokes, Richard J. 234
Nolan, Gilbert P. 364
Nolen, Jane C. 290
Noll, Victor H. 194
Nordberg, Thomas J. 317
Norgaard, Marshall H. 232, 296
Norman, Ellis 323
Norman, Kenneth 302
Norman, Lawrence 305
Northcross, David C. 133
Norton, Nancy J. 289
Nosal, Albert M. 233, 366
Noth, Dorothy E. 236, 350
Nothstine, Leo V. 191, 230
Nottke, Linda A. 343
Noullet, Linda L. 284
Novak, Sally 255, 290
Nowak, Leonard G. 200, 248
Noyes, John W. 210
Nugent, Gary F. 237
Nugent, Gary K. 214
Nugent, Linda L. 233, 286
Nylen, Miriam T. 211
Nymberg, Marilyn 279

O

Oakes, John D. 231
Oakes, Joyce M. 343
Oberg, Maurice C. 190, 366
O'Brien, Francis J. 133
O'Brien, Lee D. 186
O'Connor, Nancy C. 290
Odell, Sonja K. 278
O'Dell, Toni 381
Odom, John P. 360
O'Donnell, Carol A. 255
O'Donnell, James F. 312
O'Donnell, Peter A. 308
Oechslin, James H. 223
Offerman, Dorothy D. 345
Ogar, Richard J. 223, 362
Ogden, James R. 316
Ohashi, Ayano L. 217, 345
O'Hearn, Catherine J. 197, 287
Ohl, Donald E. 211
Ohlsson, J. Allan 195, 214, 294
Ohr, Elaine E. 188, 236
Ohr, Joseph S. 212, 241, 356
Okoren, Victor 377
Oldenburg, Diane M. 255, 291
Oldford, Howard A. 296
Oldham, Joyce 345
Oldham, Michael E. 299
O'Leary, Joseph A. 227
Olekszyk, Philip 201, 374
Olin, Gertrude A. 196
Olsen, David L. 366
Olsen, Henry D. 185
Olsen, Janet M. 345
Olshove, Ruth A. 352, 353
Olson, Ann K. 276
Olson, Brenton C. 355, 358
Olson, Clarice J. 196
Olson, Jerry L. 221
Olson, Karen 251, 284
Olson, Kaye A. 185, 214, 222, 240
Olson, Lance E. 141
Olson, Sharon M. 272, 273
Olsson, David L. 218
Olsson, Jarrold M. 190, 263
O'Meara, Audrey E. 240, 381
Omo, R. B., Jr. 367
Omtvedt, J. Robert 301
Ondrusek, Robert W. 232, 367
Opie, Donna J. 339
Opperman, James R. 249
O'Rourke, Kenneth E. 238
Orr, Dean W. 191, 192
Orr, Nancy M. 206, 240
Orr, Robert A. 207
Orr, William A. 179
Orr, William C. 181
Ortez, Augustine 357
Orthman, Jean K. 381
Orvis, Helen L. 232, 340
Osborn, Helen L. 342
Osborn, Mary E. 342
Osborn, Patricia L. 206, 210
Osborn, Richard C. 363
Osgood, Russell K. 304
O'Shea, Patricia J. 251
Osiecki, Loretta C. 89, 344
Osner, Phoebe A. 252, 343
Ostenson, Duane E. 361
Ostrander, Darlene M. 381
Ostrander, Jackie L. 260, 282
Oswald, Mrs. Lillian 281
Oswalt, Gwendolyn L. 346
Oswalt, William L. 223
Otterbacher, Theron 249
Otto, Mary L. 289
Outman, Richard J. 364
Oviatt, Edwin 304
Oviatt, William T. 364
Overholt, Sally J. 285
Overton, David M. 210
Owen, Michael N. 318
Ozawa, Yoshihiro 208

P

Pabot, Martha 178
Pabst, Gordon R. 183, 375
Pabst, Martha L. 188, 286
Packard, Sharon A. 348
Padgett, Olive I. 196
Page, Wayne J. 200, 248
Pagen, John G. 299
Pajak, Roger F. 200, 245, 248, 355, 368
Pakozdi, John J. 247
Pal, Jhareswar P. 357
Palamara, Frank N. 145
Palen, Polly A. 286
Pallister, Patricia 252, 288
Palmatier, Philip E. 305
Palmer, Mary J. 343
Palmer, Marianne S. 212
Palmer, Richard E. 195
Palmitier, Jon R. 239, 364
Panettiere, Anthony 315
Panitch, Bernard S. 201
Panitch, Michael B. 133
Pankhurst, John E. 241, 367
Pankow, Joanne M. 253, 354
Panks, James G. 299
Pantel, Sophie 214
Paone, Pasqualino P. 386
Paphael, Harold J. 218
Pappas, Sam G. 299
Parchment, Alicia 205
Parhiala, Everett W. 95, 235
Paris, Frances E. 346
Parish, John R. 298
Parish, Sue E. 252
Park, Janet 262, 279
Park, Dianne C. 243
Parke, Ross A. 238
Parker, Alice W. 205, 251
Parker, Beverly A. 286, 344
Parker, John T. 212, 231
Parker, Lee M. 358
Parker, Miss 188
Parker, Theodore H. 307
Parks, John H. 318
Parr, Louise M. 252, 338, 348
Parrillo, Alfred C. 358
Parrish, Bruce M. 298
Parson, C. 343
Parsons, Gerald E. 307
Parter, K. 343
Partlo, Clyde H. 247
Pasbjerg, Carl F. 376
Paskewich, Myron W. 303
Pasqualin, Patricia 349
Pastor, Herbert B. 219, 293, 321
Patel, Manu N. 217
Patel, Shantilal C. 217
Pathbun, Lenora V. 251
Patrick, Duane D. 306
Patt, Daniel J. 189
Patton, Ilene 349
Patrick, JoAnn C. 342
Patrick, Otis H. 235
Patterson, Donald W. 309
Patterson, Joyce 215, 352
Pattison, John A. 316
Patton, Richard A. 366
Pattullo, Harold 303
Paul, Helen 282
Paul, Marilynn G. 343
Paulet, Lawrence D. 95
Pavelka, Charles F. 246, 247
Pavka, Shirley A. 212, 228, 240, 353
Payne, Carol L. 222, 353
Payne, Diane M. 272, 279
Payne, Richard C. 304
Payson, Anthony 321
Payton, Timothy J. 177, 225, 304
Pazer, Steve 299
Peacock, William L. 318
Pearce, Carol A. 178, 381

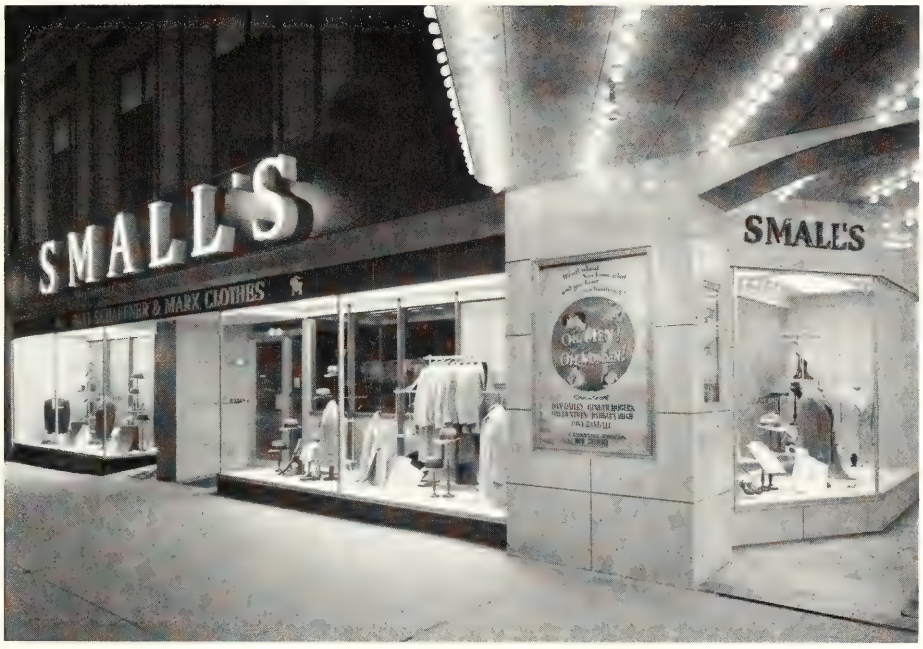

Your Downtown Headquarters

For Hart Schaffner & Marx Clothes

Dobbs Hats

Manhattan Shirts and Sport shirts

McGregor Sportswear

SMALL'S

211 SOUTH WASHINGTON

Peard, Kathryn G. 285
Pearse, Carole A. 251, 252, 287, 350
Pearson, Barbara J. 211
Peck, Harriet R. 211
Peck, Robert B. 308
Peckhoff, Judy A. 349
Peckman, Zoe L. 227, 255, 259, 273
Pederson, Lowell C. 363
Peet, Donald L. 211, 219
Pehote, Charles S. 193, 212, 223
Pelegrini, Dorothy 343
Pelle, Michael A. 303
Pellerin, Frank 145
Pellicciotti, Fernando A. 308
Pelton, Barbara J. 290
Pelton, Charlene J. 283
Pelton, Chester H. 211, 364
Pember, Don R. 257
Pemberton, Margaret 252, 276
Penegor, Donald F. 219
Penman, Jeanette J. 347
Penton, Jane E. 289
Peoples, Paul L. 218
Pephens, John H. 299
Peppet, Russell F. 241, 255, 304
Perin, Richard E. 321
Perkins, Donald C. 297
Perkins, Gordon P. 355, 367
Perkins, James K. 219, 311
Perkuchin, Dan N. 201, 249, 367
Perly, Shaffer 232
Perranoski, Ronald P. 145
Perrault, Judith A. 233
Perrin, Clement B. 364
Perry, Jerrold L. 363
Perry, Leonard J. 235
Perry, Wilber L. 218, 320
Pesterfield, C. H. 189
Pestrue, Darell W. 208
Pestrue, Harry J. 208
Pete, Lawrence H. 248
Peters, Agnes M. 349
Peters, Lowell A. 225
Peters, Patrick R. 225
Peterson, Carole K. 222, 232, 342
Peterson, Diane L. 342
Peterson, George A. 318
Peterson, John R. 314
Peterson, Joyce E. 239
Peterson, Judith A. 276
Peterson, Karen 208, 240
Peterson, Leonard G. 302
Peterson, Lowell H. 218, 248
Peterson, Mabel 251
Peterson, Marlene J. 274
Peterson, Philip E. 247
Peterson, Richard D. 133, 317
Peterson, Ruth 208
Peterson, Sandra 348
Peterson, Timothy D. 315
Petrie, Marcia A. 345
Petren, Paul P. 214, 368
Pettengill, Donald H. 368
Pettigrew, Judith L. 288
Petty, Sherill K. 276
Pettyjohn, Fred M. 238
Pettys, Charles D. 316
Pevill, James 225
Pforr, Phyllis M. 342
Pfuhl, John W. 249
Phillips, Allan L. 189, 232, 375
Philbrick, Mary A. 212
Phillips, James 367
Phillips, John L. 313
Phillips, Sidney B. 367
Phipps, Priscilla R. 198, 276
Phy, Sara M. 239
Piaszek, Ruth M. 381
Pichler, Ruth T. 276
Pickard, Janet B. 272, 287
Pickard, Richard 225
Pickrell, Jacqueline 351
Pider, Douglas E. 248
Pidgeon, Robert F. 224
Pierce, George D. 219
Pierce, Milo C. 208, 245
Pierce, Raymond G. 90
Pierce, Wade 305
Pierini, Pauline A. 212
Pierson, David D. 304
Pietrusinski, Larry 225
Pike, Robert K. 208
Pilger, Nicholas J. 77, 316
Pilgrim, William G. 301
Pilitsis, Angelos 238
Pilz, Marlene R. 345
Pinkerton, Carole A. 276
Pinter, Velma M. 341
Piper, Janet E. 279
Pippel, Sharon L. 342
Pitchford, Dean L. 237
Pitkin, Marilyn R. 206, 210
Pituson, Nancy K. 288
Piziali, Joyce A. 345
Pizzimenti, Vincent J. 303
Place, Morris C., Jr. 312
Plank, Ruth C. 86, 255, 284
Plant, Ella M. 215
Plant, William G. 192
Plante, Jean 255
Plapp, Bryce V. 220, 360
Pletz, Kenneth P. 315
Plont, Jeanne E. 279
Plugge, Richard J. 189, 191, 192, 197, 263
Plume, Ventis 224
Plumhoff, Thomas W. 230
Plummer, Kay L. 347
Pobuda, Judith A. 89, 212, 239, 340
Podvay, Lois A. 232
Poe, Mary C. 178, 349
Pogue, John F. 183, 212
Polano, Joseph 238
Polczynski, James J. 227, 303
Poleski, Frank A. 220, 366
Polios, George M. 358
Pollard, Donald E. 255, 315
Pollesel, Bruno 238
Pollock, James E. 303
Pollock, Patricia A. 288
Poloncheck, John 133
Polzin, Larry A. 376
Pomeroy, Thomas B. 303
Poncey, Marilyn H. 210, 228
Poole, Kenneth E. 235
Poole, Susan W. 229
Popoff, Daniel L. 297
Popp, Robert 133
Popson, Michael E. 212
Popyk, Frank 185
Porritt, Jack B. 308
Porritt, John F. 219
Porter, Barbara L. 349
Porter, Benita J. 216
Porter, Janet A. 211, 288, 352
Porter, Rev. John F. 205, 211
Porter, S. Charles 307
Posegay, Rose M. 232
Post, Samuel R. 310
Potter, Martin B. 312
Potts, Marcia L. 240, 352
Poulos, Bette A. 276
Powell, Robert E. 248, 317
Poyhonen, John W. 307
Pozel, Robert D. 197, 320
Prass, John P. 355, 356
Pratt, Edward J. 218, 375
Pregel, Robert 325
Premo, Carolyn L. 287
Prentice, Levon A. 320
Prentice, Melvine D. 318
Prentice, Peggy E. 198, 338
Prescott, Roger G. 235, 377
Prestgard, Lloyd A. 356
Preston, Gerald H. 240
Presto, Mary L. 216, 349
Pretzer, Donald R. 225
Price, Allen C. 222
Price, Jack E. 249
Price, Michael 209, 368
Price, Robert R. 217
Price, Suzanne M. 349
Pridgeon, John W. 294
Pridmore, Marshall E. 181, 302
Prince, Robert 318
Pristas, Paul J. 374
Pritchard, Ralph 241
Pritchett, Glade N. 223, 357
Proctor, Robert W. 185
Proctor, Roy M. 245
Prost, John C. 199, 315
Proud, Donald W. 301
Proulx, Bernard R. 183
Prout, Elizabeth J. 91, 176, 187, 244, 280
Prouty, Donald L. 238, 297
Provost, Jerry F. 183, 297, 363
Pruder, Victor H. 297
Puch, Valerie L. 252, 260, 348
Pudvay, Lois A. 344
Pudvay, Patrick J. 232
Puffer, Raymond L. 249, 362
Puig, Hector A. 358
Pullen, Robert M. 377
Pulling, Nancy L. 281, 343
Puma, Charles J. 95
Puma, Robert A. 95
Purcell, Sally M. 349
Purdy, Harry E. 311
Pyle, Donald L. 309
Pyle, Mary L. 274
Pyle, William P. 133, 317
Pynnonen, Wayne E. 224
Pyrros, Elaine 214, 347
Pyzyk, Thomas C. 358

Q

Qualls, Sylvia M. 344
Quick, Dale M. 318
Quiggle, Jack E. 141, 238
Quigley, Gordon L. 248
Quinn, Patricia D. 351
Quinn, Mrs. Norma 285

R

Rabaut, David R. 245
Rabias, Robert J. 145, 237
Racette, Donald G. 212, 263
Radatz, Richard 145
Radzville, Lawrence 299
Raham, Robert C. 187
Rahenkamp, John E. 219
Raisanen, Doris E. 381
Raison, Charles W. 186
Rajewski, Robert J. 201, 218, 240
Rajski, Walter M. 362
Raju, Basava B. 217
Rakestraw, Patricia E. 212, 229, 348
Rakowski, Gwendolyn M. 229, 345
Ralston, Marc A. 233
Ramsay, James C. 363
Ramsdell, Margaret H. 272
Ramsdell, Richard V. 313
Ramsdell, Robert I. 255, 257, 315
Ramsey, Alan R. 235
Ramsey, James H. 249
Ramsey, Suzette A. 205
Rand, Thomas 141
Randall, David E. 221, 306
Randall, Donald C. 235, 240, 366
Randolph, Robert L. 323
Ranney, Jane E. 188, 283
Ransom, Michael W. 212
Rantis, Plato N. 177, 293, 317
Rappe, Madeleine 340
Rappold, Ronald K. 297, 362
RasCano, Jerome C. 376
Rashleigh, John L. 238
Rasmussen, Henry 223
Rasmussen, Judy M. 239
Rassler, Richard H. 321
Rathbun, Beulah C. 348
Rathbun, Clayton, L. 191, 230
Rathbun, Spencer L. 230
Raths, Martha L. 239
Rausch, Babette F. 347
Ravin, Suzanne E. 285
Raviolo, John B. 302
Rayburn, Fred L. 185, 364
Rawson, Edward M. 220
Reading, Joseph L. 141
Rearick, Luther W. 190, 211
Reason, Susan E. 283
Reban, Milan 216
Reck, Karen A. 237
Rector, Carolyn S. 285
Redding, Karen A. 279
Redner, Ann E. 285
Reece, Susan G. 178
Reed, Barry L. 315
Reed, Diane P. 353
Reed, Dora J. 272, 278
Reed, Richard S. 317
Reetz, Clare J. 292
Reeves, Barbara A. 206, 210
Reganall, Wayne L. 315
Reidnauer, Donald 378
Reiff, Paul J. 231
Reighard, Marion 205
Reilly, John P. 212, 218, 247, 298
Reilly, Maureen C. 342
Reimus, Sharon K. 341
Reiner, Richard S. 325
Reinhardt, Joanne K. 280
Reinholtzen, Roberta 281
Reising, Janet A. 244, 258, 278
Reisinger, Ruth M. 219
Reiter, Karl J. 320
Reiter, Melvin 77, 91, 175, 177, 321
Reitnauer, Sophia A. 243
Relerford, Arden 366
Rellis, Michael G. 216, 245
Remington, Norman W. 375
Remsberg, Joyce A. 194, 278
Rendel, David L. 249
Rendel, Marvin R. 187
Rensel, Walter B. 231
Renshaw, Robert H. 211
Rentschler, Donald C. 315
Repke, Sandra L. 198
Requadt, Carol A. 281
Reul, M. Santa 276
Reuling, Donna N. 194, 258, 286
Reuling, Edwin K. 293, 314
Reuling, Todd J. 241, 260
Reusser, Robert D. 225
Reverski, Mary J. 229
Revesz, Edward 368
Reynolds, John C. 376
Reynolds, Lloyd E. 200, 364
Reynolds, Marcia L. 349
Reynolds, Ponnie J. 228
Rhen, Robert P. 189, 293, 296
Rhoades, Fredrick T. 248
Rhoads, Dallas W. 95, 235
Rhodes, Constance J. 255, 272, 288
Rhodes, Judith E. 232
Rhodes, Thomas 319
Rhody, Sherril 255
Rials, Huebert J. 319
Ricci, Peter 319
Rice, David M. 312
Rice, Glenn J. 311
Rice, Harwin W. 248, 294
Rice, Mrs. Estelle 302
Rice, Nancy C. 251, 262, 289
Rice, Virginia B. 222, 353
Richard, Donald H. 319
Richards, John R. 303
Richards, Rosemary A. 343
Richards, Thomas R. 296
Richards, William H. 378
Richardson, Bruce W. 201, 361
Richardson, Jackie 280
Richardson, Jerry S. 183
Richardson, Sandra L. 89, 282
Richmond, Edward 241
Rick, Karen 353
Rickens, Ronald F. 133, 238
Ricker, Raymond K. 192
Ricketts, Gerald E. 309
Rickman, Nancy L. 348
Ricks, Donald J. 183, 221
Ricucci, Robert J. 133
Riddick, Frank 325
Riddle, Al 225
Riddle, Robert V. 189, 191, 192, 197, 263
Rider, Jane E. 236
Ridley, Emmet L. 220
Ridoutt, Phyllis L. 353
Riedl, Wendy K. 233
Riekels, Jerald W. 183, 220
Riffle, Jerry W. 182, 224
Riggs, Jane R. 281
Riggs, Robert 216, 374
Riha, Judith M. 280
Riley, Eugene D. 358
Rimes, Victor E. 183
Rink, Jack E. 366
Rintz, Irene S. 345
Riordan, Sharon L. 89, 276
Rippee, Dorman E. 263, 358
Ripps, Stephen R. 295
Ritchie, Robert G. 376
Ritter, Ronald B. 222
Rittman, Howard I. 325
Rivard, Joseph E. 302
Rivers, Lois J. 240
Rivers, Richard R. 255, 300
Roach, James A. 307
Roach, Marilyn C. 348
Roach, Maurice W. 219
Robb, Joyce 187, 291
Robb, Angelita A. 212, 278, 345
Robb, William 220
Robbins, James 302
Robbins, John E. 230
Robbins, P. W. 182, 224
Roberts, Archie T. 200, 216
Roberts, Arnold 292
Roberts, David 231, 263
Roberts, Donna 286, 350
Roberts, Marshal 319
Roberts, Norman 186
Roberts, William B. 312
Robertson, David 301
Robertson, Duane W. 375
Robertson, Jack 311
Robertson, Judy 240
Robertson, Keith E. 263
Robertson, Wayne M. 189, 231
Robinson, Annetta L. 342
Robinson, Carol 347
Robinson, David 301
Robinson, Gayle B. 133, 141
Robinson, Kyle 288
Robinson, Lois 280
Rochester, Paul 133
Rock, Carol A. 340
Rocker, Anita 339
Rodgers, James R. 238
Rodgers, John H. 201
Rodriquez, Manuel W. 364
Roellke, Bruce A. 227
Roeser, Barbara J. 282
Rogalle, Barbara J. 276
Rogers, David L. 314
Rogers, Hobart R. 216, 233
Rogers, Jean A. 349
Rogers, John C. 305
Rogers, Judith 344
Rogers, Judith A. 345
Rogers, Mary L. 251, 255, 272, 284
Rogers, Patricia M. 194, 229, 347
Rohrback, Beverly A. 89, 251
Rohrer, Paula G. 347
Romaine, Barbara C. 273
Romanelli, Frank 183, 293, 303
Romine, Prudence A. 194, 381
Ronan, Patricia A. 178
Rood, Sandra E. 280
Rooker, Margaret E. 289
Roosa, Edgar P. 211
Root, Connie J. 200, 272, 273
Rose, Edwynna R. 281
Rose, Gene R. 232, 306
Rose, Judith M. 349
Rose, Lawrence L. 295
Rose, Rodman H. 321
Rose, Sharon L. 349
Rosemurgy, Joseph L. 300
Rosen, Lois D. 229
Rosenberg, Harvey 201, 255, 321
Ross, Audrey B. 255, 343
Ross, Richard H. 305
Ross, Seymour 295
Rossi, James J. 95
Rossi, William R. 133
Rossman, Dorothy G. 236
Rossman, E. C. 310
Rosso, Carol A. 353
Rosso, Thomas A. 313
Rossow, Beverly A. 339
Roth, Marilyn D. 279
Roth, William K. 195
Rouse, Jean L. 286
Rousseau, James A. 302
Rouston, Robert S. 302
Rowe, Donald L. 293, 302
Rowe, D. Jean 240
Rowe, Roger J. 192
Rowe, William J. 89, 177, 255, 304
Rowray, Richard D. 356
Roy, William L. 201, 318
Royer, Glenn E. 183, 223, 255, 296
Royer, Kay A. 381
Royer, William 187
Rozentals, Andrews 361
Rubin, Arnold J. 321
Rubin, David E. 209, 219
Rubinstein, Bernard 220
Ruchman, N. Stephen 295
Rud, Marilyn J. 233
Rudolph, Victor 224
Rudolph, Victor J. 182
Rue, Robert N. 215
Rue, William A. 215
Ruess, James S. 364
Rufenacht, Roger A. 247
Ruhl, Elwood M. 195
Runciman, Marcia L. 236
Runkle, Eldon W. 374
Runkle, Roger K. 307
Ruppert, Barbara M. 348
Rush, James R. 357
Russell, James F. 237, 248
Russell, Jane A. 252, 344
Russell, John 145, 302
Russell, John G. 299
Russell, Kenneth D. 234
Russell, Michael E. 361
Russell, Owen B. 302
Russell, Sue 290
Russette, Laverna 212
Rustagi, Jagdish S. 217
Rustagi, Kamla 217
Ruta, John G. 189

Rutchow, William E. 179, 304
Rutledge, Leslie, Jr. 133
Rutter, Delrae M. 342
Rutz, Phyllis E. 343
Ryan, Donald 191
Ryan, Donald J. 364
Ryan, Elliot A. 307
Ryan, Thomas J. 364
Rybski, Diane H. 176, 197
Ryckman, David B. 305
Rylander, Nancy M. 289
Ryman, Karen L. 251, 349
Rynard, Ivan 247
Rysberg, Coralie K. 251, 289

S

Sachs, Dorothy A. 178, 283
Sack, Robert 184
Sackett, Dirilda H. 228
Sackett, Donald K. 360
Sackett, Durella 381
Sadler, Keith A. 189
Sadler, Norman J. 212, 248
Sagan, Frank 212
Sager, Edward L. 200
Sager, Richard A. 230, 375
Saine, Barbara N. 279
Sajtar, Stephen M. 303
Salicoff, Barbara L. 209
Salisbury, Amy L. 348
Salisbury, Mrs. Blanche 305
Salisbury, Keith D. 189, 192, 263
Salk, Clayton A. 223
Salmon, Eleanor A. 339
Salmonson, Roland 187
Salo, Kenneth W. 224
Salsbery, Wayne E. 234
Salter, Clare J. 381
Samann, Mrs. Louise 308
Samaniego, Eric E. 212
Samilak, John 294
Samoray, Kenneth A. 212
Samuelson, James R. 298
Sanabria, Zenon A. 364
Sandefur, B. T. 195
Sandell, Edward N. 185
Sander, John E. 205
Sanders, Jean A. 88
Sanders, Lois K. 353
Sanders, Lyle D. 200, 237
Sanders, Marilyn E. 277
Sanders, Robert A. 133
Sanders, Robert C. 315, 364
Sanders, Sandra K. 285
Sanders, Thomas F. 248, 323
Sanderson, Philip W. 356
Sandford, Thomas A. 189
Sandorf, Alan I. 321
Sanghi, Peter A. 298
Sansone, Paul G. 255
Santeiu, John N. 257, 308
Sapniola, C. 364
Sargent, Betty 349
Sargent, Sandra J. 348
Sarns, Theodore M. 275
Sarow, Nancy S. 215
Sasanko, Alvin M. 238, 365
Sass, Robert C. 212, 318
Sassaman, David S. 308
Sasso, Ricard I. 212, 235, 298
Sato, Herbert S. 217
Sato, Rae T. 217
Satow, Charles W. 248
Satya, Pal 217
Savage, George L. 366
Savage, Robert B. 360
Savarese, Lawrence A. 325
Savich, Milan 231, 239
Sawa, Thomas R. 217
Sawatzke, Donna J. 347
Sawdon, Gerald D. 207, 210
Sawtelle, Edmund R. 195
Sawyer, Donald W. 293, 298
Sayler, John S. 307
Scanlon, Denise F. 187
Scarlett, Cray J. 310
Schaadt, Charlene M. 176, 338, 339
Schachnovsky, David 321
Schade, Robert W. 310
Schaefer, Elfrieda J. 195
Schaeffer, Dawn E. 286
Schafer, John W., Jr. 220, 263, 296
Schaldenbrand, Arthur 212
Schaldenbrand, Peter 212
Schankland, Ronald 378
Scharmen, Ronald L. 240
Scharich, Lorraine A. 364
Schartz, James Hill 300
Schater, John 212
Scheel, Robert D. 309
Scheer, Patricia A. 240, 349
Schenk, Richard C. 377
Scheonbeck, Marles 381
Scheuerle, Robert J. 316
Scheuerman, Robert W. 212
Schickler, Gilbert C. 358
Schiele, Irene A. 176, 197, 258, 287
Schiesel, Richard J. 315
Schiller, Nancy 272, 275
Schiller, Sue A. 178, 253
Schimke, Arthur M. 224
Schimmel, Deborah J. 255, 272, 283
Schimmel, Louis H. 245
Schimmel, Walter, Jr. 300
Schinkel, Alice E. 214
Schlaff, Richard J. 293, 309
Schlecht, Margaret A. 276
Schloss, Jeremy K. 201
Schmal, Richard L. 189
Schmaltz, Lester E. 211, 230, 358
Schmidt, Donald 366
Schmidt, Earl A. 195
Schmidt, Frank B., Jr. 245
Schmidt, Richard 212, 305
Schmidt, Robert 211
Schmidt, Rodger 302
Schmidt, Ronald W. 201, 211
Schmidt, William 225
Schmiege, Leonard E. 222, 232
Schmitt, Joseph M. 319
Schnabel, Milo L. 221
Schneid, Roberta 349
Schneider, Barbara A. 338
Schneider, Carl J. 227, 311
Schneider, J. C. 365
Schneider, Marilyn R. 228, 352
Schneider, Sharrie M. 275
Schnepper, Diane A. 243
Schock, Carol E. 348
Schoenbeck, Marlys A. 211
Schoenborn, Arthur J. 212
Scholtens, Robert G. 234
Schomer, John H. 207, 210
Schoof, Richard J. 367
Schoonmaker, L. Katherine 273
Schouten, Tunis H. 189
Schrader, Sally A. 212, 354
Schramek, John M. 316
Schreiber, Richard W. 224
Schreihans, Francis A. 189, 190
Schriefer, Susan R. 344
Schriner, Jon L. 245
Schroeder, C. Neall 230, 375
Schroeder, Del C. 378
Schroeder, Duane L. 296
Schroeder, Edward J. Jr. 182
Schroeder, Richard 316
Schubel, Jean E. 354
Schuhardt, William F. 192, 263
Schuler, Hans 227, 314
Schultjann, George 212
Schultz, Beverly J. 210
Schultz, David C. 237, 364
Schultz, Deanne D. 280
Schultz, Gordon H. 312
Schultz, Juliana 281
Schultz, Nancy M. 216, 344
Schultz, Thomas A. 307
Schulz, Richard 303
Schulz, Virginia K. 232
Schumacher, Susan C. 280
Schumacher, Lynne 349
Schumacher, William 316
Schumaker, A. Ray 89
Schumann, Reinhard H. 183, 224, 248, 263, 356
Schumann, Wolfgang F. 224
Schusterick, Betty 212, 349
Schutt, Donald C. 378
Schutte, David M. 293, 305
Schwab, Frank 376
Schwartz, Anthony 295
Schwartz, Harlow W. 367
Schwartz, James 300, 311
Schwartz, John A. 358
Schwartz, John F. 368
Schwartzberger, Martha 348
Schweinsberg, Dottie 286
Schwenn, Marilyn K. 229, 274
Schwinger, Karl L. 297
Schwinkendorf, James A. 222
Scoemaker, Suzanne 290
Scollon, Edward C. 235, 375
Scorsone, Bruce J. 360
Scott, Carolyn E. 277
Scott, David A. 141, 238, 299
Scott, David W. 304
Scott, Donn M. 355, 358
Scott, James C. 219, 315
Scott, Juan F. 358
Scott, Mrs. Maud 300
Scott, Patricia F. 292
Scott, Renelle L. 198
Scott, William L. 358
Scovel, Richard C. 378
Seaburn, Olivia 343
Seager, Brent C. 365
Seaman, Elizabeth M. 239, 260, 348
Searcy, Ronald G. 316
Seastrom, William V. 196
Sebal, Nat 255
Sebastian, Joseph M. 303
Sebrell, Wayne A. 189, 192, 231
Seckman, John 212
Seeds, Bruce W. 248, 355, 356
Seeley, Judith A. 352
Seibel, John P. 301
Seitz, Donald T. 363
Seitz, Mary K. 194
Selinger, Dorothy J. 228, 348
Sellig, John T. 364
Sellner, Timothy F. 179, 181
Sena, Jerry A. 315
Senghas, Nancy 341
Seroka, Richard P. 218, 237, 310
Serr, Gordon 133
Sessions, Nancy J. 348
Setterington, Joan L. 342
Seybert, Helen M. 341
Seymour, Ann 351
Seymour, Gail A. 255, 259, 286
Seymour, Harris W. 312
Shaap, Clint 361
Shafer, Joyce L. 237
Shaffer, John C. 302
Shaffer, Sharon J. 232
Shagena, Michael J. 205
Shamser, H. P. 200

A Tradition at Michigan State for Over 20 Years . . . .

STUDENTS AND FACULTY ENJOYING GOOD FOOD AND PLEASANT, SPACIOUS, CLEAN SURROUNDINGS AT - - -

Ralph's Cafeteria

"Kewpees"

Congratulations to Michigan State University's graduating class of 1958, future leaders of our country. It has been our pleasure to serve you.

LOUIS

Laundry and Dry Cleaners

623 East Grand River East Lansing

Shank, Waldo H., Jr. 248, 255, 304
Shanker, Sally A. 284
Shanks, William L. 300
Shannon, David H. 230, 248, 262, 317
Shapiro, Beatrice G. 275
Shapiro, Charles D. 325
Shapiro, Richard D. 321
Sharma, Manendra K. 216, 217
Sharp, David R. 238
Sharp, Sally K. 255, 290
Shattuck, Carolyn A. 176, 228, 274
Shaver, Frederick W. 314
Shaver, Priscilla L. 288
Shaw, Richard M. 208, 399
Shaw, Sandra L. 206, 210
Shawver, M. Bert 225
Shazer, Thomas D. 301
Shear, Cary F. 237
Shearer, Donald K. 364
Sheathelm, R. William 182, 219
Shedd, Lawrence C. 232, 263
Sheehy, Kenneth D. 376
Sheehy, Roy L. 190, 208
Shelby, Paul R. 302
Shell, Gerald L. 230, 375
Shelton, Vera L. 342
Sheltraw, James R. 241
Shepard, Donald C. 304
Shepard, Gail M. 210
Shepard, Louis B. 210
Shepard, Paul A. 307
Shepherd, Sharon D. 349
Sheppard, Ann M. 289
Sheppard, Berton S. 183, 189, 232, 242, 306
Sheppard, Richard R. 232, 260
Sherberneau, Owen G. 302
Sheridan, Jean M. 211, 350
Sherk, Sandra A. 287
Sherman, Dorcas M. 346
Sherman, Gary K. 296
Sherman, Roger F. 257, 309
Sherman, Thomas L. 224, 364
Sherrer, Merry 339
Sherrill, Rodolph G. 304
Shetron, Stephen G. 220
Shetterly, Linda L. 340
Shettleroe, Robert L. 227, 319
Shier, Sally A. 253, 341
Shiffman, Mary N. 344
Shih, Cornelius 374
Shimer, Richard L. 312
Shipero, Richard 89
Shively, Sally 195, 251
Shively, Sara J. 289
Shoemaker, Suzanne 228
Shook, Julienne 349
Shore, Barbara J. 285
Shotell, Richard G. 309
Shouldice, Dennis L. 212, 227, 301
Shudark, Carolyn F. 347
Shue, Audrey 208
Shuert, Paul F. 303
Shulak, Fred B. 234
Shuler, Julie A. 232
Siaskiewicz, Joyce M. 352
Siebert, Fred H., Jr. 200, 305
Siefert, Allan E. 362
Siegel, Lawrence H. 325
Sieger, Sanford M. 325
Siegfried, Susan M. 274
Siegmeier, Gary F. 300
Siegmund, David A. 223
Sieminski, Adam C. 133
Sieminski, Robert 133
Sigerfoos, Charles 231
Signs, Norris H. 234
Silverman, Carole L. 275
Simitz, Norman J. 366
Simkins, Donna L. 251
Simmonds, Joan M. 349
Simmons, Janet M. 251, 343
Simmons, Roger L. 185
Simms, Barbara J. 346
Simon, Carl E. 196
Simon, Lawrence W. 200, 293
Simon, Leslie R. 321
Simonds, Elaine C. 245
Simonel, Arthur L. 227
Simons, Elmer J. 247
Simons, Judith L. 223, 343
Simons, Larry 255
Simons, Wesley S. 362
Simons, Mrs. W. S. 362
Simonson, Virginia M. 282
Simonton, Sharon B. 347
Simpson, Darold W. 306
Simpson, G. Christena 345
Simpson, Nancy P. 283
Simpson, Richard L. 88, 301
Simpson, Ronald E. 313
Singa, Singxsm H. 216
Singh, Harimohan 217
Singh, Indra P. 217
Singh, Jagat P. 195, 217
Single, Mary E. 381
Singleton, Mary D. 243
Sinha, Madheshwar D. 217
Sinha, Prabha 217
Siniff, Donald B. 358
Sinn, Thomas 305
Siskin, Paul V. 295
Sjostrom, Phyllis B. 344
Skamzer, H. Peter 319
Skellenger, Gerald D. 189, 231
Skelly, Patricia A. 274
Skinner, Olive E. 240, 349
Sklar, Karen D. 216
Skriden, Leroy D. 182, 219
Slabaugh, Ann 77, 255, 288
Slack, Sharon D. 287
Slade, Robert A. 90, 237, 367
Slader, David 179
Slagle, John A. 314
Slajus, Joseph A. 303, 375
Slappey, Kay L. 291
Slater, Carol M. 229, 353
Slater, David P. 181
Slater, Karen L. 285
Slavik, Leonard C. 303, 377
Slevatz, Robert J. 378
Slezak, Robert S. 133, 305
Slider, Leonard 225
Slobodin, Joyce K. 243
Sloman, Barbara D. 252, 275
Slupe, Jo A. 347
Sly, Barbara A. 345
Smale, Gordon R. 195
Smith, Ame P. 354
Smith, Bert J. 133
Smith, C. A. 376
Smith, Calvin 377
Smith, Christine S. 339
Smith, Cowell C. 189
Smith, David 377
Smith, Donald J. 197, 313
Smith, Don W. 320
Smith, Donna L. 347
Smith, Douglas W. 179, 181, 249
Smith, Elizabeth A. 278
Smith, Gail 255
Smith, Gail K. 354
Smith, Gordon 255
Smith, Gordon G. 177
Smith, Guy R. 196
Smith, Hal D. 299
Smith, Jack R. 230
Smith, Jan 381
Smith, Joanne M. 228, 343
Smith, John E. 249
Smith, Joseph W. 247
Smith, Judith L. 240, 350
Smith, Juliane S. 240
Smith, Kenneth E. 234
Smith, Kirk 255
Smith, Kurt R. 248, 300
Smith, Lawrence W. 316
Smith, Lois 188, 240, 354
Smith, Lowell C. 189
Smith, Lucienne C. 274
Smith, Marjorie R. 235
Smith, Mary E. 95, 234, 350
Smith, Mary E. 353
Smith, Murray M. 190, 191, 230, 375
Smith, Nancy K. 291
Smith, Norma J. 188, 346
Smith, R. 364
Smith, Rena M. 243
Smith, Rex C. 313
Smith, Richard 314
Smith, Richard D. 189
Smith, Richard J. 363
Smith, Richard L. 244
Smith, Richard N. 219
Smith, Ronald 311
Smith, Russell A. 291
Smith, Sandra A. 240, 341
Smith, Terry J. 179, 181, 306, 356
Smith, Vicki L. 286
Smith, Webb A. 378
Smith, Willard S. 222, 364
Smith, Yvonne T. 194
Smoke, William A. 364
Sneddon, Melville W. 227
Snediker, David K. 368
Sneider, John D. 249
Snell, Betty L. 274
Snell, Judith C. 346
Sneller, Jack A. 241, 378
Snider, Jerry A. 320
Snow, Deanna P. 211, 352
Snyder, David G. 361
Snyder, Patricia A. 278
Soave, John 133
Soderlund, Carl A. 186
Sokobin, Michael D. 325
Solberg, Roger A. 195
Solowin, Dean S. 376
Somers, Jean 292
Somerville, Gerald A. 324
Sommer, Alexander P. 304
Sommers, John R. 378
Sonenshein, Ronald M. 295
Soper, Gwendolyn J. 276
Sorenson, Elaine R. 343
Sorgenfrei, Ronald H. 211, 237
Sosnowski, Gerald T. 241, 311
Soules, Thelma G. 344
Sovis, John F. 192
Spamer, Carole S. 260, 286
Spangberg, Mills M. 243
Spangler, Bud 368
Sparapani, Marlene J. 178, 240
Spark, Helen J. 341
Sparling, John S. 368
Sparling, Robert L. 364
Sparpana, Donald L. 299
Sparrow, Eugenia J. 205, 286
Spears, Fletcher 377
Speck, Howard J. 376
Speck, Mary H. 178, 208, 253, 346
Speck, Sally J. 381
Spees, Gary L. 307
Spehar, Barbara J. 278
Speidel, Frank V. 357
Speir, Nancy A. 282
Spence, Mrs. Maria 236, 240
Spence, Robert B. 240
Spencer, Barbara A. 239
Spencer, Janet A. 278, 343
Spencer, Leonard J. 305

Compliments of the

LANSING HEATING & VENTILATING SUPPLY CO.

Wholesale Distributors of

- Petro Oil Burners
- Lunkenheimer Valves
- Warren Webster Products
- Spang-Chalfant Steel Products
- Weil-McLain & Kewanee Boilers
- Adsco Industrial Products
- Trane Unit Heaters & Specialties
- Bell & Gosset Hot Water Heating
- Combustion Engineering Products
- Johns-Manville Asbestos Products
- Clarage and American Blower Fans
- And many other nationally known items

1941 Benjamin Drive
Lansing 6, Michigan

Phone
IV 4-4449

GREGORY MAYER & THOM CO.

OFFICE OUTFITTERS

AND

STATIONERS

Detroit — Lansing — Birmingham

Spencer, Maurice J. 296
Spencer, Merrill R. 208
Spencer, Sandra M. 353
Spencer, William J. 221
Spetz, William A. 378
Sphar, Dave F. 376
Spike, Patricia L. 233, 353
Spillum, Michael 305
Spink, Gordon 196
Spiza, Shirley 212
Spohn, Earle W. 315
Spolyar, Ludwig J. 362
Spore, Roswell R. 243
Sprayman, Arnold J. 239
Springer, James D. 296
Sproule, Kenneth W. 360
Spurr, Richard N. 248, 310
Squire, Mary A. 347
Stacey, Helen J. 260, 347
Staff, Kirsten E. 236
Stafford, Alison M. 287
Stafford, Richard W. 317
Stahl, Patricia L. 342
Stahl, Sandra A. 291
Stahlman, Richard G. 304
Stalter, Virginia M. 91
Stamos, Elizabeth M. 214, 347
Stanersen, Lewis A. 220
Staples, James H. 234
Star, Stanley A. 77, 257
Starkweather, B. A. 346
Starr, David F. 242
Starr, Margaret A. 343
Staser, Donald A. 237
Stauffer, Carolyn R. 318
Stavoe, H. Wayne 315
St. Clair, Ann 353
Steben, Lois J. 211, 233, 348
Steelman, Mrs. Gertrude 301
Steen, Julia A. 348
Steffee, Caryle K. 286
Steffen, Carl H. 219
Steffens, Ronald D. 318
Steffes, Beverly J. 252
Steffy, Lonnette M. 251, 346
Steggall, Stuart M. 313
Stegmeyer, Richard E. 255, 259, 300
Steimle, Frances A. 287
Stein, Barbara A. 288
Steinbach, Constance 349
Steiner, Ernestine 288
Steininger, Connie 208
Steinmetz, George A. 241
Steinmetz, Judy A. 253, 273
Stellin, William N. 319
Stelson, Ada 217
Stelson, Hugh E. 217
Stemm, Robert M. 241, 298
Stencel, Carolyn A. 232
Stenger, Emilie R. 272, 284
Stephens, David D. 237
Stephens, John R. 221
Stephenson, Gwen J. 344
Sternberg, Victor H. 201, 215
Sternkopf, Frederick 315
Stetler, John F. 257, 305
Steuart, William 208, 399
Stevens, Dorla A. 178, 292
Stevens, Joy M. 292
Stevens, Nancy M. 260
Stevens, Robert L. 141
Stevens, Terrill D. 182, 224
Stevenson, Gail 345
Stevenson, George W. 315
Stewart, James 241, 304
Stewart, John 193, 200
Stewart, J. Robert 238
Stewart, Mary H. 338, 350
Stewart, Raymond 302
Stewart, Richard W. 225
Stewart, Robert A. 295
Stewartson, Jerald E. 224, 376
Stid, Peter D. 296
Stiefel, Arnold J. 241
Stifler, Gerald R. 191, 230, 317
Stinnett, L. T. 237
Stiver, Harold E. 187
St. John, Donald 362
Stock, Elwood M. 305
Stock, Evon J. 352
Stocker, Burton E. 368
Stockham, David H. 367
Stockwell, Sharon L. 287
Stoddard, Harold W. 297
Stoltz, Joseph R. 212
Stone, Alison R. 194, 229
Stone, Keith W. 312
Stone, Marvin G. 241
Stonecliffe, Mary L. 342
Stoner, Carol A. 272, 285
Stoner, William G. 301
Stookey, Noel C. 305
Storch, Maricia D. 274
Story, Judith C. 345
Stouffer, James P. 141, 317
Stouffer, Roger D. 77, 355, 365
Stover, C. Oscar 196
Stover, Donald L. 179, 220, 296
Stover, George R. 220
Stover, Thomas J. 357
Stowe, Leroy N. 219
Stowe, Wayne D. 237
Stowell, Constance E. 353
Stowell, Susan D. 283
Straffin, Patricia 89, 281
Strang, Lynn B. 309
Strassheim, Nathalie 346
Straub, Richard L. 230, 237
Strawstein, Sally G. 223
Streib, John F. 218, 298
Strickland, Sandra R. 285
Strieby, Charles W. 219
Strobel, William K. 247
Strobel, John R. 189, 190, 191
Strobel, Ruth E. 339
Strohl, James A. 315
Stromberg, Allan B. 227
Strong, Doris K. 215
Strong, Ellen S. 215
Strong, Lawrence F. 141
Strong, Robert S. 231
Strongman, John R. 237
Stroth, Elizabeth M. 349
Stroud, David H. 91, 175
Stroud, Donald E. 191, 201, 230, 263
Struhsaker, Paul J. 195
Stuart, Carole L. 242
Stuck, Monte L. 201, 249
Stuck, Norma P. 194
Stucker, Joy E. 280
Studt, Judy A. 280
Stuecken, Richard H. 296
Stuerzl, Diane M. 214, 341
Stuit, Ronald J. 241
Stumpmier, Nancy E. 232, 341
Sturm, Dale C. 241, 320
Sturtz, Suzanne H. 244, 255, 281
Stuteville, Shelda J. 342
Stutler, William B. 302
Stutting, Avis A. 259, 281
Stryer, Ralph 247
Suarez, Anton R. 247
Subar, Barbara E. 275
Subotich, Marie 214, 345
Sullivan, David A. 315
Sullivan, Dean 361
Sullivan, Edward D. 248, 318
Sullivan, John 247
Sullivan, James 238, 308, 317
Sullivan, T. Darcy 216, 230, 364
Summerfield, Marlene A. 345
Summers, John 358
Summers, Mary A. 212
Sung, Robert E. 181
Surber, Marcella R. 273
Surrell, Matthew J. 298
Suter, Jack G. 305
Suto, Suzanne E. 285
Sutter, Carol R. 211
Sutton, Barbara J. 381
Sutton, Howard 89
Sutton, Marilyn H. 89
Sutton, Robert A. 227
Svea, Geraldine A. 251, 346
Svec, Frederick J. 187
Swaby, Lee A. 307
Swanson, Carl W. 223
Swanson, Julie A. 255, 285
Swanson, Nancy M. 343
Swanson, Robert B. 315
Swanson, Russell C. 200
Sweet, Cynthia A. 349
Sweet, Janet E. 239, 348
Sweet, Kay 212, 228, 381
Sweet, Thomas 200
Swenson, Jeannette E. 292
Swenson, Richard M. 263
Swerdfeger, Byron C. 241, 298
Swerdfeger, Roy G. 241
Switzenberg, William 218, 375
Syfers, Patricia A. 292
Synnestvedt, Peter H. 241
Sytek, Raymond E. 235
Sze, William C. 237
Szymanski, Shirley A. 240

T

Taber, Bruce E. 223
Taft, Kathryn A. 274
Takahashi, Abraham T. 217
Talbert, Miles E. 190, 294
Talbot, Jack W. 368
Talbot, John E. 95, 212, 231
Talla, Carl O., Jr. 302
Tallman, Richard D. 356
Tallon, Sarah C. 214
Tallot, John 181
Talsma, John J. 368
Talsma, Mearl 375
Talwalker, Purnachandra 217
Tame, Linda L. 347
Tancock, Kenneth F. 297
Tanenbaum, Edward M. 321
Tanton, Thomas W. 305
Tappen, Margie M. 280
Tarr, William H. 377
Tate, David K. 323
Tate, Mark T. 133
Tatman, Micki J. 340
Taub, Franklin P. 249, 367
Taulbee, Dale B. 190, 192, 302
Tauriainen, Edward 311
Taylor, Barbara A. 260
Taylor, Dean R. 300
Taylor, Mrs. Donna 284
Taylor, Grace P. 272, 284
Taylor, Joy M. 210, 339
Taylor, Marilyn J. 229, 232
Taylor, Mary 348
Tebetts, Kenneth T. 360
Tedder, Herbert H. 364
Teichman, Judith L. 283
Tellier, William J. 316
Tellman, David W. 211, 249
Temple, Molly J. 272, 278
Temple, Nancy 342
Temptman, Linda 341
Tennis, Gayland L. 248
Tennis, Marinelle G. 346
Tennis, Rhoda A. 347
Tenniswood, David M. 378

CONGRATULATIONS—

Class of 1958

martin block corp.

1520 EAST MAIN ST., LANSING, MICHIGAN

SUPPLIER TO THE BUILDERS OF A BIGGER AND BETTER

MICHIGAN STATE UNIVERSITY

For More Than A Quarter Century

Terhune, Walter S., Jr. 208, 399
Terkelsen, Gail J. 283
Termeer, M. Judy 292
Ternyak, I. Jean 211, 228, 344
Terrill, Lowell J. 201
Terrill, Patricia L. 287
Terry, Audrey K. 284
Terry, Elaine F. 282
Terry, Stephen H. 200
TerVree, Milton O. 364
Terwilliger, C. W., Jr. 355
Terwilliger, Frances A. 244, 278
Terwilliger, Neal 361
Tesar, Milo B. 183
Tesch, Joy A. 239, 291
TeWinkle, Garrett J. 364
Thar, James W. 201, 306
Thayer, Beverly W. 279
Thayer, Larry E. 299
Thelen, Edmund J. 218, 248
Theophelis, Barbara 214, 343
Theorin, Carl H., Jr. 189, 190, 263, 294
Theorin, Janet E. 176, 251
Theune, Warren S. 228
Thiede, James F. 309
Thomas, Arthur J. 224
Thomas, Raymond D. 248
Thomas, Sharon L. 349
Thompson, Carole J. 77, 278
Thompson, Frederick E. 216
Thompson, Fremont G. 364
Thompson, Julia A. 278
Thompson, Karen J. 274
Thompson, Kathy 216
Thompson, Marlene 339
Thompson, Merle L. 361
Thompson, Richard 181, 309, 316
Thompson, Suzanne 188, 198, 232
Thoms, Paula S. 287
Thomson, Jonathan G. 245
Thorlund, Einer 377
Thorne, Paul D. 237, 319, 364
Thornton, John T. 235
Thornton, Marsha A. 255, 281
Thorpe, Raymond R. 89, 245
Thrall, Virginia 178, 260, 286
Thrun, Barbara E. 338, 344
Thrush, John C. 255, 318
Thuemmel, David C. 222
Themmel, William L. 183, 248, 375
Thuma, V. Paul 361
Thurston, Bernard L. 377
Thurston, Ronald C. 360
Tice, Ralph B. 360
Tice, Terry T. 355, 367
Tiegs, Barbara A. 281
Tiesinga, Marcia A. 236, 280
Tietsort, Philip S. 240
Tillotson, Dianne L. 240, 342
Tillotson, William M. 242
Tillstrom, Susan E. 341
Timm, Joseph F. 368
Timmerman, Mary A. 286
Timnick, Henry O. 184
Tinkham, Lyle L. 364
Tipper, Grace V. 277
Tischbein, Donald I. 314
Titus, Richard L. 299
Tobolski, James J. 86, 182
Toby, Charles D. 295
Todd, Charles W. 233, 365
Todd, Patricia A. 255, 272, 274
Todd, Sandra M. 338, 339
Todd, Warren 361
Toebe, Elaine J. 282
Toikkanen, Jacklyn K. 290
Tolle, Michael 301
Tollette, Thomas A. 311
Tomblinson, Theodore 208, 399
Tomblinson, William 356
Tomin, Annette 340
Tompkins, Betsy J. 194, 344
Tompsett, Karen F. 228, 283
Tootikian, Joanne 274
Topper, Jane A. 260
Toppin, Mary A. 381
Toth, Gerald S. 378
Toubman, Sandra L. 345
Towar, David R. 310
Towns, Joyce M. 276
Townsend, Evelyn A. 349
Townsend, Richard L. 375
Toye, Donald J. 247
Tracy, Theresa M. 339
Transue, Charles L. 230
Trantham, Robert J. 189
Traver, Herbert L. 318
Treadway, Laura J. 349
Treby, Marcia L. 289
Trembley, James H. 245
Triantafillou, Barbara 214
Triantafillou, Mary 348
Tribby, Dean S. 235
Trickey, William J. 200
Triestram, Margaret 353
Trivers, Peter H. 225
Trout, Nelda M. 187, 283
True, Elizabeth A. 196, 208
Trueman, John J. 133
Trunsky, Lawrence A. 295
Truskoski, Gary J. 313
Tubbs, Patricia A. 338, 381
Tubbs, Richard J. 192
Tucker, Gloria 272, 277, 381
Tucker, Marsha J. 346
Tuer, Robert C. 192, 197, 231, 362
Tufts, Robert M. 313
Tufuor, Albert K. 216, 224
Tuggle, Barbara H. 345
Tulacz, Paul W. 235, 306
Tuori, Nancy A. 228, 292
Turmell, Robert L. 196
Turner, Dawn G. 282
Turner, Donald G. 95, 234
Turner, Frank J. 367
Turner, Nancy L. 343
Turner, Sally A. 95, 234
Tussing, Russell L. 179, 181, 224, 255, 308
Tutt, Charles L. 311
Tutt, Tyrone G. 324
Tuttle, Nancy K. 280
Tuttle, Neil A. 363
Twichell, Jane E. 276
Tygh, Patricia A. 353
Tyson, James D. 357

U

Uligian, Jo A. 229, 346
Ulmer, William H. 299
Ulrich, Eugenia K. 211
Underwood, F. 343
Underwood, James A. 361
Underwood, Sara K. 352
Unthank, Linda L. 228, 302, 353
Utter, Gordon S. 195, 211
Utter, Miriam A. 194, 211, 345
Uythoven, Antonie 189, 231

V

Vairo, Judith A. 285
Valentine, Judith L. 89, 283
Valerio, David A. 235, 378
Valsi, Adelchi 385
Vames, Ken A. 238
VanArtsen, Jack G. 245
VanAuken, Carole A. 274
VanBortel, James A. 311
Vance, William J. 360
VanDam, Jill A. 273
Vanden, Berge J. 367
Vanderborgh, Pyrna 307
VanderHorst, Leo 230, 375
VanDerJagt, Mrs. Ruth 184, 228
Vandermeulen, Emil G. 219, 362
Vanderploeg, Earl J. 242
Vanderploeg, John D. 187
VanDevelde, James A. 363
VanDeventer, Mrs. M. 274
VanDongen, Wilhelm 357
VanDusen, Charles B. 190, 309
Vaneynde, Donald F. 200, 376
VanGieson, Mary L. 342
VanGinhoven, Robert 378
VanHala, Delores A. 285, 353
Van Howe, Kenneth R. 201
VanLente, Dolores L. 229, 272, 282
VanMeter, Clifford W. 248, 255, 300
Vanna, Stephen C. 233
VanOosterhout, William P. 245
VanPatten, Robert E. 230
VanPelt, Gene A. 365
VanPutten, Mary L. 188, 284
VanSciever, William C. 309
Van Stee, Ethard W. 235
VanValkenburgh, Marilyn 280
Vanvleck, Phyllis J. 232
VanVliet, Clifford B. 189, 190, 232, 263
Van Windle, K. 314
Van Winkle, Judith L. 345
Vauck, Carmen D. 233
Vaughan, Jack D. 218
Veal, Gordon R. 231
Vedder, V. Anita 286
Vehrs, Robert A. 195
Vela, Luis F. 248, 315
Velander, Virginia J. 346
Velich, Veronica J. 229
Velliquette, Patricia A. 341
Velliquette, Sandra 216
Venema, Howard J. 219
Veneynde, Donald F. 200
Venneman, Sally L. 348
Vent, Marilyn G. 285
Verhuel, Nancy A. 210, 284
Vernier, Mary C. 228, 279
Vernon, Ronald E. 227
Verplank, James F. 304
Verson, Sidney 248, 295
Versteeg, George W. 216, 238, 377
Versteeg, Helen 216, 237, 341
Vertes, Gloria A. 276
Vincent, Janice C. 272, 282
Vincent, Robert W. 358
Vining, Patricia J. 260, 283
Virkus, Donald 367
Vishnia, George F. 247
Vissering, Lois E. 348
Voda, Frederick A. 245
Voeks, James O. 358
Vogel, Patricia S. 220, 349
Vogelsang, Robert L. 249
Vogt, Ruth E. 341
Vollmar, Carol J. 350
Von Daacke, John F. 318
Von Reichbauer, William 183
Voorheis, James S. 196, 303, 375
Vorndran, Marion C. 89
Voshel, Jeanne K. 272, 292
Vosnos, Bette E. 279
Voss, Peter W. 317
Voss, Roylyn L. 215
Voytech, Virginia A. 284
Vrabel, Roger F. 376
Vreeland, Charles E. 196
Vukovich, John R. 190

W

Wacker, Ellen S. 273
Wackland, Gordon 375
Wade, Hugh M. 324
Wade, John A. 86, 199
Wade, Vernor L. 360
Wadker, Edna 215
Wadsten, Donald E. 228
Wagner, Doris E. 344
Wagner, Frederick A. 190, 191, 230
Wagner, Grace C. 352
Wagner, Harold A. 364
Wagner, Pooh 290
Wagner, Richard 179
Wagner, Ronald M. 211
Wagner, Ross J. 301
Wagner, Russell W. 235
Wagner, Thomas F. 241, 367
Wagoner, Carol E. 216
Wagoner, Wayne 312
Wagonjack, Barbara J. 381
Wahl, Richard C. 316
Wahlberg, Marjorie A. 193, 281
Waisanen, Janet M. 346
Wait, Robert S. 305
Wakefield, Pamela J. 282
Wakulsky, George T. 228, 297
Walcott, Lyle O. 361
Wales, Constance L. 289
Walker, Edna C. 216
Walker, Edward G. 360
Walker, Horace 141
Walker, James J. 317
Walker, Judy A. 341
Walker, Robert M. 215, 375
Walkowiak, Richard S. 378
Wall, Patsy L. 89, 282
Wallace, Allan G. 363
Wallace, Gail 262, 349
Wallace, Ian A. 234
Wallace, Jean A. 277, 381
Wallace, Joseph A. 260, 310
Wallace, Sylvia F. 198
Wallen, Ramon G. 364
Wallenberg, Elaine 338, 353
Wallis, Gerald R. 368
Wallis, Thomas W. 315
Wallwork, Sue E. 347
Walpole, Bruce E. 192
Walsh, Donna S. 212
Walsh, Robert D. 307
Walter, Bruce C. 308
Walter, Charles R. 300
Walter, Gordon L. 222
Walter, Lois 211
Walters, Chad 241
Walters, David H. 196
Walters, Rae 348
Walters, Sharon L. 211, 353
Walther, Charles L. 247
Walther, Wayne F. 246
Walton, Alan H. 260, 310
Walton, Ray 349
Walton, William F. 293, 308
Waltz, Gerald L. 248
Walz, Max H. 320
Ward, Frances M. 240, 339
Ward, Jean T. 378
Ward, John E. 375
Ward, Peggy 347
Ward, Tom 228
Wardlaw, Sharon C. 292
Wardowski, Wilfred F. 232, 240, 296
Wardrop, Hal F. 363
Ware, M. Jean 381
Warfield, Gail J. 349
Warfield, Keith L. 297
Warner, Gary 145
Warnke, Gary N. 375
Warren, Eleanor J. 216, 245, 349
Warren, Judith L. 348
Warth, Hermann O. 224
Warwick, Sam G. 300
Wasielewski, Gerald E. 189
Waszak, Carol A. 212, 341
Waterman, Connie L. 251
Waterman, Karla J. 276
Watkins, Beverly L. 228
Watson, Barbara L. 233, 338, 341
Watson, Kenneth E. 196, 375
Watson, Mary I. 290
Watt, Joanne V. 288
Watts, Cecil E. 293, 324
Wavner, Roger 302
Wawrzyniak, Henry S. 186
Weaver, Doug 133
Webb, Carol A. 194
Webb, Daniel D. 316
Webb, John D. 221, 344, 375
Webber, Daniel R. 177, 212, 255
Weber, Beverly M. 228, 342
Weber, Norman H. 296
Weber, Ramon J. 235, 364
Weber, Richard A. 200, 248
Webster, Mrs. Mildred 294
Webster, Merle 191, 230
Webster, Richard S. 95
Weckstein, Louis 77, 200, 227, 248, 257, 321
Wedge, Jack E. 208, 219
Weed, Kirt B. 200, 237, 248
Weeks, Larry J. 190
Weener, James H. 208
Weesner, Bert W. 315
Weigele, Ernest C. 312, 364
Weihe, Sharon R. 178, 211, 345
Weihl, Frances R. 95, 282
Weiler, L. Lewis 304
Weinberg, Florence M. 207
Weirich, Kenneth E. 220
Weisberg, Burton P. 295
Weisfeld, Stanley 227
Weiss, Walter E. 218, 320
Weissengruber, Max E. 312
Weissert, Mrs. Elaine 280
Weissner, Marilyn 381
Weistlog, Robert A. 240
Weitzner, David A. 89, 321
Welch, Barbara J. 194, 342
Welch, Michael R. 186
Weldon, Robert A. 224, 308
Weliver, David G. 86, 358
Welling, John A. 219
Wells, Edward A. 225
Wells, Grant D. 190, 232
Wells, Janet I. 284, 353
Wells, William L. 313
Welsh, Judith H. 252, 354
Welsh, William G. 376
Welty, Dan 191
Welty, David W. 230, 375
Wendt, Herbert F. 313
Wenner, Robert E. 214, 297
Wentworth, Andrew S. 304
Wenzel, Ronald A. 214
Werle, Charles R. 293, 303
Werner, Sharon L. 347
Wertheim, Ronald 182, 321
Werthmann, Thomas S. 238
Wesson, Sally A. 212, 354
West, Colleen M. 285
West, David D. 243
Westfall, Darrell E. 297
Westfall, Garland W. 364
Westfall, Grayle A. 249
Westphal, Margaret A. 345
Westphal, Nancy 211, 346
Wetoskey, Philip H. 313
Wexler, Gary 321
Whaley, Richard 255
Whaley, Roslyn K. 278
Whaley, William R. 301
Wheat, James R. 179, 181, 304
Wheatly, Gerald N. 364
Wheatly, Ruth A. 348
Wheaton, Marietta J. 343
Wheaton, Rolland Z. 232
Wheaton, Thomas F. 242
Wheeler, Penelope 347
Wheeler, Richard H. 309
Wheeler, Ronald L. 313, 368, 378
Wheeler, Sally J. 262, 285
Wheelock, Janet L. 342
Whipple, Clyde R. 199
Whitaker, Donald L. 220
White, Bruce S. 189
White, Charley F. 208
White, Clarence C. 324
White, Erwin J. 192
White, Gene R. 232
White, Georganne L. 211, 344
White, Jack E. 297
White, James J. 234, 361
White, Karen E. 251, 289
White, Kathleen M. 348
White, Robert L. 238
White, Sue C. 347
Whitefield, Lois G. 352
Whitmer, Carol A. 342
Whitmore, Hugh 301
Whitmore, Mary J. 216, 340
Whitmoyer, Carole A. 193
Whitner, Gary 376
Whitney, Kay J. 339
Whito, Kathleen M. 217
Whittall, Audlane F. 208
Whittemore, Richard I. 298
Whittenberg, Margaret V. 287
Whitworth, Nancy G. 281
Whybra, Muriel G. 381
Wibel, Judith K. 287
Wiche, Merl H. 286
Wickering, Jack D. 363
Wickert, Alan J. 257
Wickert, Wayne A., Sr. 234
Wicktor, Theodosia C. 276
Widawer, Max C. 177, 244
Wieland, Donald R. 237
Weirman, Arlene A. 237, 345
Wierman, R. Bruce 237
Wigle, Mrs. Clara 206
Wiitanen, Kathleen M. 253, 347
Wilber, Stuart M. 325
Wilberding, Wayne H. 227
Wilbur, Ralph O. 242
Wilder, Arthur N. 325
Wildes, Gail A. 338
Wiles, Judith C. 292
Wilkes, James 311
Wilkes, John 317
Wilkinson, Robert H. 208
Wilkinson, Thomas A. 368
Wilkinson, William P. 230
Wilks, Dominic 378
Wilks, John J. 133
Willaert, Gabrielle 285
Willard, Arthur F. 223
Willard, Darlene J. 255, 291
Wille, David 368
Willert, Lois A. 345
Willertz, Lothar E. 237
Willetts, David A. 181, 200
Williams, Carrie L. 381
Williams, Charles J. 237, 358
Williams, Diane 290
Williams, Fay 212
Williams, Fred 241
Williams, Lucille M. 188, 255
Williams, Mabel L. 342
Williams, Marilyn S. 291
Williams, Nancy J. 215, 229, 245, 339
Williams, Paul D. 355, 361
Williams, Samuel 364

Williams, Samuel 133, 238, 247
Williams, Vivian J. 340
Williamson, Caryl J. 344
Willingham, Judith M. 344
Willis, John F. 219
Willis, Marilyn J. 283
Willmore, Judith A. 347
Willms, Joanne C. 347
Willoughby, Beth M. 349
Wills, Alan T. 364
Wills, Lawrence L. 175, 177, 255, 258, 301
Wilson, Allen R. 314
Wilson, Barbara 176, 255, 285, 349
Wilson, Caroline 303
Wilson, Dawn C. 348
Wilson, Harold E. 300
Wilson, Helen E. 345
Wilson, Janet L. 229, 352
Wilson, Joyce A. 215, 232, 279
Wilson, Judith E. 283
Wilson, Mary C. 228
Wilson, Sharon F. 188
Wilson, William 247
Wilson, William A. 314
Wilson, William S. 306
Wilson, Winston B. 216, 293, 310
Wilt, Marilyn E. 186, 273
Wiltgen, Janet L. 342
Winchell, William A. 248
Windham, Franklin E. 308
Winegar, William A. 208
Wineland, Patricia L. 340
Wing, Keith F. 238
Winkler, Barbara A. 251
Winkler, Juergen R. 245
Winn, Patricia E. 274
Winnert, Kenneth G. 316
Winningham, Darlene 341
Winter, Barbara A. 349
Winter, Patricia D. 253, 283
Wintrow, Marilyn A. 338, 348
Wirebaugh, Ralph S. 296
Wirgau, Gwendolyn J. 239
Wirsing, Clarence E. 297
Wise, Patricia E. 208, 381
Wiseman, Frank L. 225
Wiseman, Jay C. 232
Wisner, David C. 196
Wissman, Donald J. 232, 296
Witt, Alvin E. 181, 200, 268
Witt, Audrey J. 239
Witt, Marlene K. 228
Witt, Stephen B. 257, 293, 295
Witte, Beverly A. 240
Witzky, Gertrude M. 288
Wixom, Jill 341
Wloch, Norbert A. 320
Woerner, Karen L. 345
Wojick, Richard R. 224
Wold, Ronald C. 185
Wolf, Beverly 255
Wolfanger, Karl R. 211
Wolfe, Dean J. 201
Wolfe, Harvey I. 321
Wolfe, Jean R. 285
Wolfe, Philip K. 95, 235
Wolff, Beverly A. 283
Wolff, Joan E. 227
Wolfgram, Robert C. 248
Wolfrom, Wayne D. 364
Wolfrum, Donald L. 231
Wolkenstein, James R. 364
Wolownik, Steve 378
Wolters, Marcy A. 342
Wolters, Robert O. 208, 399
Wolthuis, James D. 374
Wolthuis, Richard J. 374
Womelsdorf, Ann 281
Wong, Lloyd H. 217, 234, 366
Wonn, Floyd D. 303
Wonnberger, Nancy A. 340
Wood, Arlene E. 287
Wood, Carolyn J. 279
Wood, Doreen B. 77, 290
Wood, Leonard E. 195
Wood, Ronald E. 238
Woodbury, Mrs. Abby 289
Woodcox, Kay D. 291
Woodruff, Paul H. 201, 210, 230
Woodruff, Thomas L. 318
Woods, Richard J. 212
Woods, Thomas G. 304
Woodward, Elizabeth 341
Woodward, Mary 232
Woodworth, Anne 244, 260
Woodworth, Clark, Jr. 200, 248
Wollam, Jane S. 282
Woolley, Carole A. 341
Wooley, Stanley M. 368
Woolsey, Wayne 368
Worden, Joan N. 291
Worku, Mekuria 214
Worthman, Keith E. 297
Wottysiak, Joseph 319
Wray, James E. 195
Wray, Robert S. 309
Wright, Arnold 247
Wright, Donald A. 133, 317
Wright, Jonathan W. 224
Wright, Judith L. 284
Wright, Mrs. Marie 287
Wright, Nancy C. 348
Wroblewski, Lawrence 91
Wronski, Elaine H. 89, 212, 340
Wry, James 361
Wulff, James F. 133, 300
Wunderle, Richard N. 363
Wurfel, Ernest J. 302
Wyche, Madeleine A. 277, 354
Wyman, Donna G. 77, 291
Wynn, John 188

X

Xerri, Joseph P. 378

Y

Yaeger, Marilyn A. 212, 289
Yagelo, Elaine M. 345
Yamasaki, Ann N. 217
Yarnall, Nancy L. 272, 286
Yascolt, M. Jean 353
Yates, Nancy J. 291
Yeagley, Nann E. 287
Yeanoplos, Nicholas P. 218, 247
Yelich, Veronica J. 212
Yengo, John J. 299
Yerington, John S. 298
Yochum, Richard A. 307
Yoder, Edward 368
Yoder, Jon M. 222
Yoe, Sandra E. 279
Yoeman, William 133
York, John R. 201, 301
Yost, Elizabeth L. 280
Young, Antoinette 340
Young, Carol D. 255, 290
Young, Charles 241
Young, David A. 224, 299, 378
Young, Davis 302
Young, Hendrick M. 133
Young, Herbert C. 217
Young, John 141
Young, Katherine A. 281
Young, Paul F. 218
Young, Raymond G. 221
Young, William A. 304

BOICHOT

TRANSIT MIXED CONCRETE

CONCRETE TILE AND BRICK
WASHED SAND - GRAVEL
AND STONE

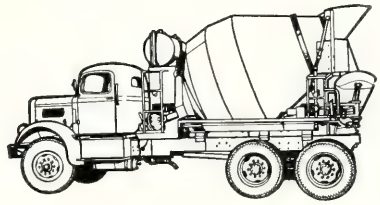

Phone IV 9-9066

1800 TURNER STREET

LANSING, MICHIGAN

THE DUDLEY PAPER CO.

Wholesale Paper Merchants

"Quality Papers Since 1909"

Two Warehouses to Serve You

LANSING
740 E. Shiawassee Street
Phone IVanhoe 2-1207

SAGINAW
1902 N. Michigan Avenue
Phone PLeasant 5-7716

Young, William C. 304
Youngen, Lois J. 188
Yount, Carol F. 348

Z

Zaleski, Loretta M. 228
Zanghi, Peter A. 175, 258
Zannis, Yvonne 214, 348
Zeemer, Donna J. 251, 343
Zeif, Leonard J. 295
Zeigler, Challen 290
Zekit, Constance A. 352
Zeller, James A. 316
Zemke, Kathryn M. 343
Zemper, Theodore J. 304
Zepp, Jane E. 343
Zerrip, Ross 317
Zipp, Gilbert E. 89
Zikan, Robert J. 360
Zilch, William N. 230
Zimmer, Donna 212
Zimmerle, John M. 207, 210
Zimmerman, Douglas 225
Zimmerman, Sharon M. 252, 274
Zindel, Barry L. 133
Zine, Susan L. 206
Zink, Ronald C. 307, 357
Zinn, Justin 195
Zipkis, Erwin C. 321
Zipper, Hannah R. 353
Zirbel, James L. 230
Zoerlin, Barbara J. 212
Zoldan, Leon S. 325
Zorman, Mary A. 232, 353
Zouyras, Don J. 360
Zurinskas, Robert F. 312
Zysk, Donald H. 133

Organization Index

Abbot 350
Agricultural Economics Club 221
Agriculture Council 263
Agronomy Club 220
AICHE 190
AIEE-IRE 192
Alpha Chi Omega 273
Alpha Chi Sigma 294
Alpha Delta Pi 274
Alpha Delta Sigma 187
Alpha Delta Theta 194
Alpha Epsilon Phi 275
Alpha Epsilon Pi 295
Alpha Epsilon Rho 186
Alpha Gamma Delta 276
Alpha Gamma Rho 296
Alpha Kappa 325
Alpha Kappa Alpha 277
Alpha Kappa Psi 297
Alpha Lambda Delta 180
Alpha Omicron Pi 278
Alpha Phi 279
Alpha Phi Alpha 323
Alpha Phi Omega 200
Alpha Phi Sigma 185
Alpha Sigma Phi 298
Alpha Tau Omega 299
Alpha Xi Delta 280
Alpha Zeta 183
American Foundrymen's Society 231
American Society of Agricultural Engineers 232
American Society of Civil Engineers 230
American Society of Mechanical Engineers 231
American Veterinary Medical Association 234
Armstrong 356
Army Cadet Officers Club 248
Arnold Air Society 201
Asher Student Foundation for Men 207
Asher Student Foundation for Women 206
Association of Off-Campus Students 249
AUSG Executive Branch 77
AUSG President's Cabinet 77
AWS Activities Board 252
AWS Judiciary Board 253
Bailey 360
Baseball Squad 145
Basketball Squad 141
Beal 374
Beta Alpha Psi 184
Beta Beta Beta 195
Beta Gamma Sigma 184
Beta Theta Pi 300
Bethel Manor 209
Block and Bridle 222
Block "S" 244
Blue Key 177
B'nai B'rith Hillel 209
Board of Publications 84
Bower 374
Bryan 358
Business Education Club 228
Butterfield 362
Campus Chest 81
Campus 4-H 232
Canterbury Club 205
Chi Epsilon 191
Chi Omega 281
Christian Science Organization 210
Christian Student Foundation 211
Circle K 243
Darkroom Staff 86
Delta Chi 301
Delta Delta Delta 282
Delta Gamma 283
Delta Omicron 196
Delta Phi Delta 193
Delta Phi Epsilon 245
Delta Psi Kappa 188
Delta Sigma Phi 302
Delta Sigma Pi 303
Delta Tau Delta 304
Delta Upsilon 305
Delta Zeta 284
East Landon 342
East Mayo 344
East Shaw 368
East Yakeley 348
Elementary Education Club 229
Elsworth 375
Emmons 364
Engineering Council 263
Eta Kappa Nu 191
Evan's Scholars 376
Excalibur 175
Farmhouse 306
Floriculture Forum 223
Football Squad 133
Forensics Union 242
Forestry Club 224
Frosh-Soph Council 260
Gamma Delta 211
Gamma Phi Beta 285
Gilchrist 339
Green Helmet 181
Green Splash 198
Hawaii Club 217
Health, Physical Education and Recreation Club 236
Hedrick 375
Home Economics Council 262
Howland 377
India Student Association 217
Inter-Fraternity Council 293
International Club 216
J-Hop Executive Council 262
Junior Council 259
Junior PanHellenic Council 272
Kappa Alpha Mu 199
Kappa Alpha Psi 324
Kappa Alpha Theta 286
Kappa Delta 287
Kappa Delta Pi 194
Kappa Kappa Gamma 288
Kappa Phi 325
Kappa Sigma 307
Knights of St. Patrick 189
Lambda Chi Alpha 308
Landscape Architecture and Urban Planning Club 219
Les Gourmets 227
Lutheran Student Association 214
Mason 352
Men's Activities Council 257
Men's Glee Club 241
Men's Inter-Residence Hall Council 355
Mortar Board 176
Motts 378
MSU Dairy Club 223
MSU Hotel Association 226
MSU Packaging Society 218
MSU Rifle Club 237
MSU Veterans Association 246
MSU Veterinarian 95
Newman Club 212
North Campbell 340
North Williams 346
Omicron Nu 197
Orchesis 188
Organizations and Social Committee 80
PanHellenic Council 272
Pan-Orthodox Student Association 214
Pershing Rifles 249
Phi Delta Theta 309
Phi Eta Sigma 179
Phi Gamma Nu 228
Phi Kappa Psi 310
Phi Kappa Sigma 311
Phi Kappa Tau 312
Phi Lambda Tau 190
Phillips 354
Phi Mu 289
Phi Mu Alpha 196
Pi Beta Phi 290
Pi Kappa Phi 313
Pi Mu Epsilon 197
Pi Sigma Epsilon 225
Pi Tau Sigma 192
Pomoler Club 220
Poultry Science Club 221
Pre-Medical Society 233
Promenaders of MSU 240
Psi Upsilon 314
Rather 361
Scabbard and Blade 200
Senior Council 258
Sigma Alpha Epsilon 315
Sigma Chi 316
Sigma Gamma Epsilon 195
Sigma Kappa 291
Sigma Lambda Chi 182
Sigma Nu 317
Sigma Pi Eta 183
Ski Club 239
Sno-Caps 233
Snyder 351
South Campbell 341
South Williams 347
Spartan 89
Spartan Christian Fellowship 208
Spartan Engineer 95
Spartan Pistol Club 237
Spartan Wives 243
Spartan Women's League 251
State Board of Agriculture 47
State News Advertising Staff 89
State News Editorial Staff 87
Student Congress 78
Student Judiciary 79
Student Traffic Appeal Court 79
Symphony Orchestra 242
Tau Beta Pi 189
Tau Sigma 193
Theta Alpha Phi 186
Theta Chi 318
Theta Sigma Phi 187
Theta Xi 319
Tower Guard 178
Triangle 320
2 x 4 Club 219
Ulrey 378
Union Board 254
University YMCA 215
University YWCA 215
Van Hoosen 381
Varsity Club 238
Wesley Foundation 216
West Landon 343
West Mayo 345
West Shaw 366
West Yakeley 349
Winged Spartans 238
Wolverine 92
Women's Athletic Association 236
Women's Glee Club 240
Women's Inter-Residence Hall Council 338
Xi Sigma Pi 182
Young Republicans 245
Zeta Beta Tau 321
Zeta Tau Alpha 292